"All the News That's Fit to Print."

The New York Times.

THE WEATHER
Fair today and tomorrow; moderate temperature.
Temperature yesterday—Max., 72; min., 55.
For full weather report see Page 37.

VOL. LXXII....No. 23,971. NEW YORK, TUESDAY, SEPTEMBER 11, 1923. TWO CENTS In Greater New York | THREE CENTS Within 200 Miles | FOUR CENTS Elsewhere

GARBLED WIRELESS, FOG AND CURRENTS DOOMED DESTROYERS

Air Filled With Radio Directions for Rescue of Liner Cuba Hampered Squadron.

SHIPS 20 MILES OFF COURSE

Remainder of Flotilla, Fearing to Venture Blindly Further, Unable to Offer Aid.

WASHINGTON STILL IN DARK

Is Without Explanation of Cause of the Disaster—Unofficial List of Death Casualties.

LOS ANGELES, Cal., Sept. 10 (Associated Press).—Treachery of the sea and air was the main factor in the wreck of seven of Uncle Sam's sea hornets, destroyers of the Pacific Fleet, which pitched at twenty knots on to the jagged rocks at La Honda, seventy-five miles north of Santa Barbara, Saturday night, according to the belief of naval experts here. Twenty-two lives and seven warships paid the toll.

Four hours previously the Pacific Mail liner Cuba had piled up on San Miguel Island, thirty-five miles away, and the air was filled with radio messages telling of her plight and directing the work of rescue.

In the meantime, Destroyer Squadron 11 of the fleet was cruising south in a heavy fog, nineteen clean-cut craft, breasting a choppy sea in column formation and steering behind their leader, the Delphy, by dead reckoning and wireless compass directions from shore.

The shore directions are said to have became garbled with the flood of air messages on the Cuba wreck and the speedy destroyer squadron was left to the fog—and the sea.

Then the evil genius of the latter added its quota to the seafighters' dilemma and cross currents swept the flotilla out of its course to fling seven of the leading vessels onto the La Honda cliffs, an estimated twenty miles from the ocean lane they believed they were following.

Reports from Santa Barbara state that orders given in the belief that the destroyer squadron had passed Point Arguello, the north entrance to the Santa Barbara channel, caused the change of course that piled the vessels on the rocks.

Delphy First to Crash.

The Delphy crashed first and within a few moments six of her sister ships, Chauncey, Young, Woodbury, Fuller, Lee and Nicholas, were impaled with her on the rocks. A heavy surf swung them back and forth against the reefs, pounding the frail sides of the navy's speed boats into sieves. The Young turned over and imprisoned nineteen of her crew below the decks in berths that became their tombs. Three of the Delphy's company also went to sailor's graves, while three more of their shipmates went adrift on a raft. Their fate still is in doubt.

The Woodbury rammed another crag and listed heavily. The Fuller joined her on the seaward side of the same rock. The Lee grounded close in shore and the Nicholas came to her end a few yards further out with her bow pointed landward.

As the Delphy touched the bottom and a moment later crashed, her shrill siren split the fog in warning to the remainder of the squadron. The whistle blast probably saved eleven of the flotilla but six of the leaders of the column behind the Delphy were too close to avail themselves of the warning and plunged forward to their doom. The other destroyers of the flotilla had taken a different course.

With the grounding of the craft their fires were banked, searchlights were dark and the only illumination of their tilted decks were occasional hand flashlights.

Chief Electrician Erckenberg of the Delphy swam forty feet to the nearest rock, with a lifeline and his shipmates came along it hand over hand. Erckenberg again jumped into the raging sea and carried the line ashore.

Chief Boatswain's Mate Peterson of the Young duplicated the electrician's feat. Peterson carried a line from his vessel to the Chauncey and gave his comrades a slim path of safety from their overturned ship.

The crews of the Woodbury and Fuller, speared on two sides by the same cluster of crags, clung to their ships all through the night. They were the farthest out of the unfortunate seven ships and were taken off at daybreak by a fishing smack that loomed up a welcome rescuer through the fog.

For those who reached the shore during the night the dark, cold hours in scant, wet clothing were almost as trying as for their squadron mates still aboard the wrecks.

Later railroad ties were gathered and campfires were lit. Doctors came from Lompoc to attend the five-score injured, who were bruised and battered by the pounding surf. A special train with doctors, nurses and food started for the rescue camp from San Luis Obispo before 2 o'clock in the morning, and Santa Barbara, too, sent her quota of medical aid to the castaways. Thirteen of the more seriously injured survivors were rushed to Santa Barbara Hospital.

One Life Raft Picked Up.

Two life rafts put off from the stranded flotilla and headed blindly for supposed safety through the black fog. One, with five men aboard, was picked up at Arlight, a naval wireless station, about three miles south of the wreck, this morning. Three men are still missing.

Oil from the overflowing tanks of the

Continued on Page Four.

WHEN YOU THINK OF WRITING
Think of Whiting.
Whiting Paper Company, New York.—Advt.

5 to 1 Laid Against Johnson As Republican 1924 Choice

A bet of $500 against $2,500 was made in the financial district yesterday that Senator Johnson will receive the Republican nomination for President in 1924. A wager involving the same amount at corresponding odds was made that Colonel Hayward will be nominated for Governor of New York by the Republican Party.

W. L. Darnell & Co. announce that their offer to lay $1,000 against $20,000 that Governor Smith will be the next President, made some months ago, remains uncovered, while the same is true of their offer to bet $1,000 against $3,000 that if Henry Ford receives the nomination for President on either popular ticket he will be elected.

DARK CLOUDS BLOCK STUDY OF ECLIPSE

But Massachusetts Technology Men Photograph Corona in California.

FLIERS ALSO SUCCESSFUL

Unusual Spectacle Is Viewed by Thousands in New York and Mexico City.

By WILLIAM J. LUYTEN, Ph. D.
Martin Kellogg Fellow in the Lick Observatory, Now with the Crocker Eclipse Expedition of the Observatory in Lower California.

Special to The New York Times.

ENSENADA, Lower California, Sept. 10.—The sky is heavily clouded, resulting in almost complete darkness, and making impossible observation of the solar eclipse by the scientific observers gathered here.

So far as I know the only place with clear weather is Elalamo, sixty miles southeast of Ensenada.

Pictures Obtained in Lompoc Valley.

SANTA BARBARA, Cal., Sept. 10.—Almost perfect photographs of the sun's corona during the total eclipse today were made by a party headed by Professor James Worthington of London and Dr. Alfred E. Burton of the Massachusetts Institute of Technology in Lower Lompoc Valley, sixty miles north of Santa Barbara.

The photographs are believed to be virtually the only satisfactory ones made today, owing to unfavorable weather conditions.

Professor Worthington said tonight that he had developed four negatives of the many taken and that the results would be among the best ever made of the corona accompanying a total eclipse. The instrument used was a specially built coelostat with three mirrors feeding light to four cameras of 17, 14, 9 and 5 feet focus.

Fog and haze from a forest fire prevented successful results at any other point in the Santa Barbara district.

The period of greatest obscurity at the Lompoc Valley observation station was two and one-half minutes.

Only Glimpses Through Clouds.

Special to The New York Times.

AVALON, Cal., Sept. 10.—The total eclipse of the sun occurred today, but it was a private affair, only the sun and moon and the clouds being present, so far as any one on this island was concerned. The expedition to photograph the most glorious spectacle in all nature degenerated into a picnic. Nothing of the eclipse was seen save two glimpses that showed the crescent of the sun a sickly white watermelon rind with the wavering black moon and a few rags of black clouds fast blotting out the white light. The sky darkened. It was gray and blue and purple. It shut off every light save a streak far to the east.

It was cool. Nothing was heard at Camp Wrigley but the voice of a man counting the seconds in a loud tone. All day the scientists from Yerkes Observatory, from the University of Chicago, from the University of Wisconsin, from Dearborn University, from Drake University and from Carlton College had rehearsed and rehearsed the counting of the seconds, and there they stood now while the moon covered the sun and the world was dark and still, and though the counter counted there was no possibility of taking pictures, no chance of seeing anything but that gray, blue, purple shadow moving across the sky.

Even as late as 11:30 o'clock, when the eclipse began, the scientists had hopes. They had come thousands of miles, had worked hard, had spent much money, all for a few minutes of clear sky. They had worked in the sweltering sun for weeks and weeks, 1,302 feet above the sea. There had not been one moment of one day that was not flooded with sunshine.

"Surely," said Professor Edwin Frost

Continued on Page Two.

CAPT. RANDLES QUITS AFTER BARING GRAFT IN BOOTLEG CASE

Revealed Bribery Confessions of Two Detectives at Police Liquor Inquiry.

'I'M THROUGH,' HE DECLARES

Leaves Enright's Office in Anger and Announces Retirement on Pension.

FACED CHARGE OF NEGLECT

Case Dropped, Says Commissioner's Counsel—Retired Official Twice Commended.

Police Captain Patrick J. Randles, whose testimony last week before Judge Crain provided one of the most startling developments of the police inquiry, retired abruptly from the Police Department yesterday, after a heated interview with Police Commissioner Enright.

Emerging angrily from the Commissioner's office, Captain Randles exclaimed: "I'm through!"

He went immediately to the Chief Clerk's office on the third floor and filled out his retirement papers. Retirements are usually effective at midnight, but Captain Randles made his effective at noon. In the few intervening minutes he relinquished his temporary command of the detective forces of the entire city, collected his personal effects and departed from headquarters.

Captain Randles, questioned by reporters last night upon his return to his home at 86 North Eighth Avenue, Whitestone, declared that he had retired voluntarily from the department. "No one forced me out," he said. "I retired of my own volition."

"In justice to Commissioner Enright," he added, "I want to say that no one was ever treated more courteously than I was by the Commissioner today. The story that he pounded the desk is absolutely untrue."

Captain Randles's testimony before Judge Crain last week was the direct cause of the rupture with Commissioner Enright which led to his retirement. Commissioner Enright declined to give any explanation, but elsewhere it was learned that Captain Randles's testimony before Judge Crain last Thursday had been followed the next day by a summons for him to appear at the office of Martin Dolphin, Assistant Corporation Counsel assigned to Police Headquarters, and that an inquiry into his testimony had been ordered for yesterday.

Enright's Explanation.

"Captain Randles has just put in his retirement papers, and that is all there is to it," said Commissioner Enright. Asked why he had retired, Commissioner Enright replied: "He just put them in; there is nothing more to be said about it."

Captain Randles declined to discuss the cause of his retirement. As a member of the department of more than twenty-five years' service he will receive half pay—$2,000 a year.

The retirement supported rumors that a serious rift among officials at Police Headquarters had come about as a result of the proceedings before Judge Crain. It was predicted that there would be other developments.

The appearance of Captain Randles at the police inquiry under a subpoena issued at the behest of John D. Lindsay, counsel for Magistrate Corrigan in the libel proceedings brought by Commissioner Enright, which are the basis of the inquiry, provided some of the most dramatic moments of the hearings. Directly and unequivocably, Captain Randles testified that Detectives William Morrison and David Lambert had admitted to him that they had demanded a $2,500 bribe in connection with the so-called Petrucci liquor seizure; that they had come to him for "advice" because the names of Alfred W. Thor, then Inspector General; Inspector John O'Brien and Captain John O'Connor—now Inspector—had been mentioned as the owners of a truckload of liquor which they stopped, and that because the Inspectors were involved he did not feel that he could take any action and so reported to William J. Lahey, Chief Inspector, who was then, however, under suspension.

Randles declared that he never had been ordered to appear at an inquiry which the Chief Inspector later began after consultation with the Police Commissioner. Asked why he had kept Morrison and Lambert on duty after their alleged admissions, he declared: "If they were good enough for the Police

Continued on Page Five.

Kills Wealthy Wife on Eve of Divorce Action; Husband of Elsie Cheney Then Takes His Life

Special to The New York Times.

BOSTON, Mass., Sept. 10.—Hiley F. Disher, former army aviator, today shot and killed his beautiful and wealthy wife, Elsie Cheney Disher, of the Cheney silk family, at her Summer estate, Brookwood, in Egypt, Mass. He then took his own life with his army revolver. Week-end guests were asleep in the house at the time. The murder and suicide came on the eve of the couple's separation.

Mrs. Disher was worth more than $1,000,000. Her father was Richard O. Cheney, President of the South Manchester (Conn.) Railway.

Mrs. Disher had been twice married. She was divorced about ten years ago from J. C. Dennison at Mystic, Conn.

The ex-flier is said to have lived on her fortune, a man of leisure, well clothed and fed, with several motor cars and plenty of money at his command. He is said to have been drinking heavily of late and to have become more abusive.

Mrs. Disher is said to have decided to close up Brookwood and go to Europe, telling Disher: "We are through; you can shift for yourself."

She had recently advertised in the newspapers that she would not be responsible for any more of her husband's debts.

The police say that Mrs. Disher was to have come to Boston today to file an action for divorce from her husband, but that her refusal to give him money so enraged him that he killed her before she could make the trip.

Disher went to Connecticut in 1920 after being discharged from the army air service in the Philippines and that year married the former Elsie Cheney. They made their home at 136 Babcock Street, Brookline, spending the Summer at Brookwood.

He recently sought to get back in the service, naming his wife as his only dependent, but failed.

Florida—Thru Sleepers Daily 3:40 P. M. Miami and St. Petersburg. Seaboard—149 W. 42d St. Tel. Bryant 9410.—Advt.

Only One of 29 Cities Reports Food Price Decrease for Year

WASHINGTON, Sept. 10.—Only one of twenty-nine representative cities reported a decline in the retail cost of food in the year ending Aug. 15, Dallas showing a decrease of 1 per cent. in figures compiled by the Bureau of Labor Statistics of the Department of Labor. Twenty-one of these cities, however, reported decreases in the month from July 15 to August 15, while seven showed advances and one, Richmond, Va., remained unchanged.

The increase for the year ranged from less than one-half of 1 per cent. at Seattle to 11 per cent. at Philadelphia. The increases during the month period in six cities amounted to 1 per cent. and aggregated less than half of that at Scranton, while the maximum decline reported was 4 per cent. at Columbus.

HYLAN HOLDS GAIN; CRISIS IS DUE TODAY

Barring Relapse Within 36 Hours, Physicians Foresee Patient's Recovery.

HIS APPETITE IMPROVES

Dr. Monaghan Says Mayor's Returned Alertness Is Another Favorable Sign.

Special to The New York Times.

SARATOGA SPRINGS, Sept. 10.—Mayor John F. Hylan of New York, who has been critically ill here for some time with pleuro-pneumonia, continued today to hold the improvement manifested yesterday. Mr. Hylan was no better than yesterday and is still in a serious condition. His physicians regard tomorrow as a critical day in his illness and believe that if he has no relapse within the next thirty-six hours he may be considered on the road to recovery.

Mayor Hylan passed a somewhat restless night and was in a nervous condition this afternoon. There was a reason for each of these slightly unfavorable symptoms. Upon the Mayor's insistence he received treatment during the night that made him wakeful. His nervousness in the afternoon was believed to have been caused by his removal from an ordinary bed to a hospital bed for convenience in the care of him by the nurses.

Dr. George F. Comstock reported that Mayor Hylan's temperature at 9 o'clock tonight was 100, his pulse 90 and his respiration 24. He said it looked as though the patient would have a good night and that the Mayor said that if he did he would be a new man in the morning.

Mayor Reported Comfortable.

Two examinations were made in the course of the day. The bulletin issued after the examination at 11 o'clock in the morning read:

"Mayor Hylan spent a comfortable night. Temperature 99, pulse 98, respiration 22.

"GEORGE F. COMSTOCK, M. D.
"FRANK J. MONAGHAN, M. D.
"CARL R. COMSTOCK, M. D."

The bulletin issued after the examination at 4 o'clock in the afternoon follows:

"Mayor John F. Hylan passed a fairly comfortable day. Temperature 100, pulse 96, respiration 26. General condition is practically unchanged.

"GEORGE F. COMSTOCK, M. D.
"FRANK J. MONAGHAN, M. D.
"CARL R. COMSTOCK, M. D."

Dr. Monaghan said that Mayor Hylan had come out of the stage of lethargy in which he had been for the last few days and had begun to notice what took place in the sick room. He said he considered this a favorable sign, as was also the return of the Mayor's appetite. The Mayor, who has been taking only liquid food, and that only when it was offered, asked for food today and received malted milk with egg, in addition to the gruel he has been receiving.

At the request of Mayor Hylan, who wishes to have a personal friend among the physicians in attendance, Dr. Monaghan, who is Health Commissioner of New York, will remain until the Mayor is out of danger. Dr. Monaghan said he could not tell just when the danger point might be expected to be passed, but gave it as his opinion that if the Mayor held his improvement for tomorrow, the third day, he might be considered as on the road to recovery.

Three Nurses in Attendance.

The physicians are taking every precaution against the possibility of a relapse. There are now three nurses in attendance, Mrs. Elsie Thompson of the New York Health Department having been reinforced by the arrival of Miss Edna Steiger and Miss Catherine Hoskin, two graduate nurses from New York. They work in three shifts, and besides making regular reports of the Mayor's condition to the physicians would notify them immediately in case of any sudden change for the worse. Mrs. Hylan, who has been relieved of nursing duty, continues to spend much of her time in her husband's room and is at call at all times.

John F. Sinnott, the Mayor's son-in-law and secretary, at whose cottage the Mayor was visiting when taken ill, said the family considered the Mayor's condition favorable. Mr. Sinnott furnished the information that the Mayor had a restless night, which was confirmed by the physicians. Mr. Sinnott added that it had been difficult to get Mayor Hylan to realize the necessity of absolute quiet and of not moving in or out of his bed, but that he had finally promised to move as little as possible.

Dr. George F. Comstock again expressed the opinion that Mayor Hylan had passed the worst of his illness. According to Dr. Comstock, the pneumonia inflammation is subsiding and the pleurisy, which is expected to be slow of absorption, is no worse. Dr. Comstock said he expected Mayor Hylan to recover unless there were further unexpected complications.

"There is no indication of such complications," he said, "but if they occur we will meet them as we come to them."

SARATOGA SPRINGS, N. Y., Sept. 10.—The condition of Mayor John F. Hylan of New York City was unchanged and he was resting comfortably, according to the report of the night nurse at midnight. The Mayor was awake at that time and had slept but little.

Archbishop Hayes Urges All Catholics to Use Week Devoted to Prayer. Novena Dr. Sullivan.—Advt.

MORE FOOD IN TOKIO BUT NEW TREMORS KEEP PEOPLE IN FEAR

American Relief Reaches the Capital and Naval Uniforms Bring Some Cheer.

FANTASTIC STREET SCENES

Property Owners Stake Out Claims on Lots Covered With Ashes.

SIGNS OF PANIC LACKING

Government Shows Vigor in Attempting the Task of Reconstructoin.

Copyright, 1923, by The New York Times Company.
Special Cable to THE NEW YORK TIMES.

TOKIO, Sept. 10.—Under the supervision of the British and American Embassies the first foreign refugees left Tokio this morning. They were taken to Yokohama by destroyers and there transferred to liners.

Others detained by business connections have gone up the country or into the devastated areas in search of news of missing relatives, but there are still many foreigners in Tokio, uncertain what steps to take owing to the complete inability to foresee developments.

It is now reported that the Government may remove temporarily to Kyoto.

On the outskirts of Tokio a gruesome task is being discharged in the burning of heaps of dead, after saturation with kerosene. Food distribution to the natives continues in the face of difficulties. This morning green vegetables were added to the ration and the water supply is improving.

There has been some trouble with the Koreans, but reports spread in the city were much exaggerated, causing needless alarm. The scare resulted in measures being taken by unauthorized persons against individuals, either in fact Japanese or entirely innocent of the allegations made against them.

The population is still calm, but every hour produces stories more harrowing than the last. All day and half the night the streets are trodden by hungry, weary seekers for relatives. These carry small banners bearing the names of their missing friends, parents or children, or they cry out the names until their voices crack, in hope of awaking a response from among the famishing multitude.

Night a Time of Terror.

The night has special terror. Every rumor is then multiplied a hundredfold, but the endless procession goes on. Every pilgrim carries a Japanese paper lantern and staff, and in the vague grayness of the night the moving throng gives the impression of a fantastic drama without words.

Strong winds blow clouds of white, choking dust, and hundreds march with handkerchiefs tied over their faces. To many their destiny is an unanswered question.

At present there are no definite plans for rebuilding Tokio. Salvage work will occupy a long period, giving opportunity to formulate wise schemes to prevent future catastrophes. Baron Iawaki has contributed 5,000,000 yen for relief. Viscount Goto, the Home Minister, and General Tanaka, the War Minister, are collaborating to reconstruct communications and transport. Electric light is available in places. A two weeks' moratorium has been proclaimed.

At least one outcome of the disaster is likely to be a movement toward a keener consciousness of individuals in the share of each in his country's affairs, leading, possibly, later to a movement to secure expression for views now germinating.

One of the worst horrors of the week of terror was in the Yoshiwara district, where hundreds of people fleeing from the fire leaped into a pond, only to be scalded to death.

Foreigners in Rags and Dirt.

Shocks of a minor sort continue at intervals, and many people make their meals in the briefest time possible, fearing to be long under a roof.

The days are spent in searching for the bodies of relatives in the ruins, discussing the possibility of a threatened typhoon, or watching pilgrims.

Almost every hour news comes that this or that foreign resident reported dead is alive forty miles away in a coast resort, living on charity, or otherwise. At night many Europeans still

Continued on Page Two.

London Has Rumor That Prince George Is Engaged to Miss Grace Vanderbilt

Copyright, 1923, by The Chicago Tribune Co.

LONDON, Sept. 10.—There is a persistent rumor in English society that a marriage is being arranged between Prince George, the youngest son of the Prince George, the youngest son of the King, and Grace Vanderbilt, daughter of General and Mrs. Cornelius Vanderbilt, of New York.

The Vanderbilts, who took Brook House in Park Lane, a fine London mansion, for the season, have extended the lease and are now remaining in England indefinitely. Miss Vanderbilt, who is an extremely pretty and clever girl, had been very popular in the most exclusive set of society and has often been welcomed to the royal circle. She is a close friend of the Duchess of York, and the Duke and Duchess with Prince George, are frequent visitors at Brook House. All three were present at a great ball given by Mrs. Vanderbilt a few weeks ago, and General and Mrs. Vanderbilt and Miss Vanderbilt were guests of the King and Queen at dinner on the royal yacht at Cowes during the racing week.

Miss Vanderbilt is now on a round of visits in Scotland, where the members of the royal family also are, while her mother is absent from London on a short yachting trip.

Prince George is twenty-one years old and, while not so well known to the public as his brothers, the Prince of Wales and the Duke of York, he is popular.

"Neither Mrs. Belmont nor Mme. Balsan know anything about it!"

This reply to a request for confirmation of the London report of Miss Grace Vanderbilt's betrothal was delivered at the country home of Mrs. O. H. P. Belmont in Port Washington last night. Mrs. Belmont is being visited there by her daughter, Mme. Jacques Balsan, formerly the Duchess of Marlborough.

Mrs. Belmont was formerly the wife of William K. Vanderbilt, uncle of Brig. Gen. Cornelius Vanderbilt, the father of Miss Grace Vanderbilt.

Lord Ivar Spencer Churchill, who is the son of the Duke of Marlborough and the present Mme. Balsan, was rumored last July to be engaged to Miss Vanderbilt, but this rumor was never confirmed.

END OF RUHR WAR ORDERED, LONDON HEARS; BERLIN OFFICIALS ON MISSION TO PARIS; TWO INDUSTRIALIST CONFERENCES HELD

Berlin Minister Says Germany Is Ready For Agreement Which Must be Made with France

BERLIN, Sept. 10 (Associated Press).—Germany must reach an understanding with France within a very short time; otherwise the whole of Central Europe will be endangered, said Wilhelm Sollmann, Minister of the Interior, in explaining the Government's policy to a deputation of the International Women's League for Peace and Liberty.

"We are ready to enter into any agreement with the Entente, especially with France, which gives security that the Ruhr and Rhineland territories will shortly again be under full control of the German authorities," the Minister said. "We are ready for great economic sacrifices, but will not agree to conditions which mean the dismemberment of the Reich."

CALCUTTA SHAKEN BY AN EARTHQUAKE

People Flee in Night Attire as Buildings Creak Just Before Dawn.

50 CASUALTIES REPORTED

Wide Area Shaken by Tremor Believed to Be Connected With Japan.

Copyright, 1923, by The New York Times Company.
Special Cable to THE NEW YORK TIMES.

CALCUTTA, Sept. 10.—The great majority of the inhabitants of Calcutta were aroused from their slumbers at 4 o'clock this morning by a severe earthquake shock which lasted several minutes. There was no panic, but large numbers left their houses in night attire and stayed in the open air until dawn.

The direction of the shock was northeast to southwest and during the most intense moment of the earthquake the vibration of the big buildings made their walls creak in a strange manner. The shock was felt over a very wide area, various stations in Assam as well as in Daccan reporting slight damage to buildings.

Experts declare that atmospheric conditions make a recurrence of the shocks likely. The statement issued by the officiating meteorologist says that the shock was the most severe since the great earthquake in 1897. Oscillations of the Alipore seismograph were so severe that the recording pen went off the map.

Shillong experienced four successive shocks. The velocity of the shock was approximately 300 miles a minute. It is suggested that the earthquake was due to subsidence in the Khast Hills.

Report Fifty Casualties in Calcutta.

LONDON, Sept. 10 (Associated Press).—Fifty persons are reported killed or injured in an earthquake which shook Calcutta today, says an Exchange Telegraph dispatch from that British Indian city.

The reported casualties occurred in the Nymensingh district, where many houses collapsed. No estimate of property damage was reported.

Earthquake shocks also occurred at Benclachong, in Assam, preceded by loud detonations.

Called Sympathetic Tremor.

Dr. Chester A. Reeds, seismograph expert at the American Museum of Natural History, described the Calcutta earthquake yesterday as a "sympathetic" tremor to the Japan disaster. No record of the earth's tremblings, however, was made on the Museum's seismograph.

"It may be a sort of sympathetic quake," declared Dr. Reeds. "They do sometimes happen that way. Just a short time after the San Francisco earthquake in 1906 there was one at Valparaiso, Chile, which is in the same seismic region. There are usually earth rumblings in the same territory for some time and then no tremors are felt for a number of years."

REFUGEES BRING TALES OF DANGER

Heroism and Suffering Mingled in Japanese Calamity, Say Passengers at Shanghai.

REPORT KOREANS CRUCIFIED

Coolies Blamed Them for Earthquake—Pilot Swam Harbor to Save Ship.

Copyright, 1923, by The New York Times Company.
Special Cable to THE NEW YORK TIMES.

SHANGHAI, China, Sept. 10.—The Canadian Pacific steamship Empress of Canada arrived here today with 137 earthquake survivors from Japan. Several injured were taken to a hospital and the others were accommodated in homes here.

The survivors tell harrowing stories of their experiences in Tokio, Yokohama and the mountain resorts nearby. Those at the resorts, cut off from Tokio, succeeded in reaching the railway and went to Kobe.

The refugees from Tokio clambered through burning debris toward Yokohama, where eventually they reached the ships.

Among the Yokohama foreign refugees were heavy casualties. Hundreds of badly injured were taken aboard the ships. The Empress of Australia harbored 4,000 refugees of all nationalities; the Empress of Canada took to Kobe 1,500. Several deaths occurred and many operations were performed en route.

Major Winder, Asiatic manager for Vickers at Yokohama, tells a typical story of the quake there. He was leaving a club two minutes before noon on Saturday, when suddenly the gates swung open before him, the earth opened a wide fissure and he was hurdled into the chasm. Later he made his way through falling debris to Yokohama Park, and afterward to Kamakura, searching for his family. He found the whole place a smouldering ruin. Taken aboard a British warship, eventually he reached the Empress of Canada with his family safe.

The Empress of Australia was at the wharf ready to sail at noon on the day of the quake. People on the dock were hurled into the bay. Early on Sunday morning a Socony underground tank exploded, flooding the bay with flames, which swept along the Bund toward the pier.

Pilot Swims Out and Saves Ship.

The propellers of the Empress of Australia being fouled by cables Captain Kent, the ship's traveling pilot of Shanghai, swam to the steamer Steel Navigator, whose Captain had been killed, took charge of that vessel and towed the Australia out, assisted by the master navigator, Captain Robinson. The ship worked out stern first over the area previously occupied by the breakwater with flaming oil pursuing her. The Spanish Ambassador at Tokio has cabled to King Alfonso recommending that he confer a decoration on Captain Robinson.

The Empress of Canada, arriving in Yokohama the second day after the earthquake, had heard the news by wireless and her passengers immediately collected $10,000, and got together clothing, so that 1,500 refugees immediately were cared for on her arrival.

There were many instances of heroism. One outstanding feature was that of Thomas Finn, Standard Oil Company employe in Yokohama. He plunged into the bay with Miss Robinson, who was injured, swam with her to a lifeboat and took her aboard the P. & O. steamer Dongola, but the surgeon was unable to save her life.

Victor L. Grace of the General Petroleum Company of Los Angeles, though with a broken leg, dug with his fingers for half an hour in a wrecked building to rescue Mrs. J. J. Kerris of Chicago, who was pinned down by the beams of a building next to the Grand Hotel in Yokohama. Grace's hand was badly injured and the building was a mass of flames five minutes after he had effected the rescue.

All passengers on the Empress of Canada are eloquent in praise of the ship's officers and their efficiency in providing assistance and caring for scores of wounded removed from Yokohama.

Under authorization of the American War Department the naval disbursing officer here has purchased $500,000 worth of foodstuffs, medical hospital and sanitary supplies, the first shipments of which left here for Kobe today. Other purchases and shipments will follow. These heavy purchases are affecting the local markets.

A unit of four American doctors and twelve nurses and a unit of twenty

Continued on Page Two.

CHANCELLOR TO RENEW OFFER

Will Say Both Private and State Property Back Guarantee.

PARLEYS CALLED 'INFORMAL'

Ruhr Magnates Make More Substantial Proposals to French Industrials.

FINANCIAL REFORM STARTS

Establishment of Gold Note Bank Adopted—Drastic Money-Raising Plans.

LONDON, Sept. 10 (Associated Press).—The populations in the occupied areas of Germany have been ordered to discontinue their passive resistance to the French and Belgian authorities, according to the Central News correspondent in Berlin.

"I learn," the correspondent telegraphs, "that the German capitalists have decided to send a representative to Paris, with the object of ascertaining to what extent France is prepared to make concessions to Germany.

"Direct negotiations between the two Governments are believed in political circles here [in Berlin] to be imminent.

Stresemann to Explain Guarantee.

By CYRIL BROWN.

Copyright, 1923, by The New York Times Company.
Special Cable to THE NEW YORK TIMES.

BERLIN, Sept. 10.—Chancellor Stresemann in a public speech Wednesday evening will answer Premier Poincaré's Sunday speeches. Dr. Stresemann is expected to dwell particularly on that passage of M. Poincaré's asserting that Germany had offered France nothing which France did not already enjoy under the Versailles Treaty. He will point out, that under the treaty the Allies have a reparation lien and first call on all German State assets, but that this does not apply to private wealth, but that Germany in her last proposal to France offered "part of all the German economy" as a productive guarantee, meaning that the German State would place a blanket lien or mortgage on all German wealth, and that in offering this as a productive guarantee the Government had gone far further than the Versailles Treaty or any previous German offers.

Dr. Stresemann is expected to announce that a new law will be shortly laid by the Government before the Reichstag providing for partial pledging of all private wealth with the State as beneficiary, the same to form the basis for the enlarged guaranty offer to France. The Chancellor is further expected to formulate more definitely his conditions for breaking off passive resistance, to wit, a guarantee of Germany's unimpaired sovereignty over the Rhineland and Ruhr and a guarantee that the Ruhr will be completely evacuated within reasonable foreseeable time.

If Dr. Stresemann, after Wednesday's speech, gets any sort of encouragement from Paris, a new German Ambassador will be immediately sent to Paris and a new Minister to Brussels to commence formal negotiations.

Almost the entire press took the attitude today that M. Poincaré's speech marked a step forward, and that discussion would continue. The press used the identical phrase, "Poincaré left the door open to negotiations. The Chancellor's mouthpiece, Die Zeit, says: "Poincaré's speech, at least externally, was very different from its predecessors. Its tone was less unfriendly and more moderate. Poincaré also called the Chancellor's last speech a step forward. Whether the change of tone really marks progress remains to be seen. French policy offers no visible grounds. But one has the impression that Poincaré wanted to avoid disturbing or hampering the discussion that has got under way."

France Insists on Terms.

Copyright, 1923, by The Chicago Tribune Co.

BERLIN, Sept. 10.—Chancellor Stresemann was informed by the French Ambassador tonight that Germany must officially declare the state of affairs which existed previous to Jan. 11 be restored in the Ruhr before any official negotiations begin, it is learned from diplomatic sources.

Ambassador de Margerie consulted with Chancellor Stresemann and Secretary of State Baron Maltzan. The Ambassador insisted that an official declaration that Germany is giving up the passive resistance is necessary as well as the actual giving up by the workingmen and the immediate resumption on a large scale of shipments of Ruhr coal to France.

Attention was focussed today on the trip to Paris by Professor Hagenin, Chief of the Guarantee Commission under the Versailles Treaty, accompanied by the General Secretary and Councilor Kuntze, head of the German Commission for Reparation Payments in Kind. Goods deliveries to France stopped at the time of the Ruhr occupation, but it is now believed they will be resumed as part of the plan now being discussed.

Hugo Stinnes has gone to Coblenz where it is reported he is meeting French industrialists.

It now is learned that an important

financial conference between German representatives and Franco-Belgian and British representatives is being held at Liege, Belgium.

Other negotiations between Industrialists are in progress at Wiesbaden, where German representatives who offered watered stocks in German industries as a pawn to France, now are offering more sound values.

Officially the Government declares that only negotiations are under way, but that the situation is so undecisive that no official details can be given.

At the same time the Government continues to talk dictatorial measures which, it is hoped, will create a great fund of gold and real values, which will both save the country from chaos and give backing for any pledges to France. Today the Cabinet, discussing the gold standard and gold notes, listened to a proposal that 50 per cent. of the entire nation's resources be confiscated for the benefit of the State. Backers of this plan declare that such an amount can be borne by the rich and poor alike and with one blow restore the nation's economic soundness.

A high Foreign Office official declared that while the plan is only in proposal form, the Government already plans to pass a law through which part of the nation's personal property must be pawned with the State. These pledges on sound values can then be offered to Premier Poincaré, as well as anything in the Ruhr district, except soil or sovereignty.

Official Move Expected Soon.

BERLIN, Sept. 10 (Associated Press). —German official quarters today appeared to be disinclined to manifest impatience over the latest recapitulation by M. Poincaré, the French Premier, of Germany's reparation sins, nor was there any tendency displayed at Government Headquarters to view the French Premier's speech at Damvillers on Sunday as having needlessly complicated the "atmosphere of contact" which Dr. Stresemann, the German Chancellor, is seeking to establish.

That the Chancellor already has assumed the initiative in this connection and is making promising progress, in view of the precarious character of his enterprise, is now generally admitted in political circles, which profess to know that wholly informal pourparlers through the medium of individuals said to be close to the French Ambassador, M. de Margerie, have been in progress during the last three days.

These will shortly assume more concrete form, and, it is believed, will be followed by an official move by the German Government. Dr. Stresemann will reply to M. Poincaré in a public speech in Berlin on Wednesday, when he is expected to make a more precise formulation of the nature of the economic guarantee to be pledged as securities for reparations.

In this connection it was pointed out today that M. Poincaré apparently was under a misapprehension in saying that the Chancellor's speech at Stuttgart a week ago stipulated "pawns" which are not provided for in the Versailles Treaty, in that Germany is prepared to offer the hypothecation of her entire economic organism as a reparations guarantee. This would include private holdings of industries, commerce, banking and agriculture, of which M. Poincaré's Sunday speech took no cognizance.

Bad Faith Charges Resented.

Such security, it was stated today, would have authoritative legislative formulation in a manner to assure the allied creditors complete security for their reparation claims. As the Versailles Treaty merely stipulated governmental properties, such as timberlands, mines and State railways, Germany's amended offer, first proposed by Chancellor Cuno and now amplified by Dr. Stresemann, still awaits the analytical consideration of M. Poincaré, in the opinion of official quarters, which appear mildly resentful of his repeated impeachment against German integrity in connection with Germany's willingness to arrive at a practical discussion of the whole range of reparation issues.

Whatever may be the outcome of the impending development in the Ruhr impasse, both Government and party leaders appear resigned to a realization that the present German Government will not be spared the direst mental and spiritual struggle in connection with its efforts to carry the Ruhr battle to an honorable although not victorious conclusion. The situation in this respect was summed up today by a Reichstag leader, who expressed his opinion as, "I suppose we will have to yield two feet for every one-eighth of an inch conceded by Poincaré."

The German Cabinet has unanimously decided to endeavor to solve the currency crisis by the establishment of a gold note-bank. This will be completely independent of the finances of the Reich, but will be closely connected with the Reichsbank.

PARIS IS OPTIMISTIC.

Ruhr Problem Believed There to Be on the Eve of Solution.

Copyright, 1923, by The Chicago Tribune Co.

PARIS, Sept. 10.—The Ruhr problem is on the eve of a dénouement, is the statement of a French Government spokesman today, following the receipt of private information from Berlin.

An utter collapse of the resistance in the newly occupied territory and complete quiet throughout the Rhineland, coupled with unofficial negotiations between most powerful Germans and French interests which have already progressed a long way toward an agreement, are factors actuating the optimism of Quai d'Orsay.

The Berlin Government's reduction of allowance funds to carry on the Ruhr resistance, significant statements by Chancellor Stresemann and Minister of the Interior Sollman and the unconcealed anxiety of the most influential German magnates to reach an accord with Premier Poincaré are proofs offered to show that the time is ripe for the Chancellor to formally renounce the resistance and officially request a resumption of diplomatic negotiations toward a resettlement of the reparation problem.

Persistent reports here intimate that Premier Poincaré intend to disclose the greatest magnanimity in dealing with Germany once his conditions are complied with, and he intends to proclaim to the world France's generosity to a defeated foe and recite by specific acts, once and for all, accusations of imperialism and militarism.

These projects of the French Government were unofficially made known to Wilhelmstrasse through private conversations between Germans and Frenchmen, and it is acting on this hint that Chancellor Stresemann has begun preparing the way to capitulate in the Ruhr and to settle the reparations problem.

RUHR RUMORS STIR MARKETS.

Prices of Securities and Cotton Up —Exchanges Are Firmer.

Price movements both in commodity and security markets yesterday lent colos to reports from Germany and France that Germany was about to abandon passive resistance in the Ruhr. The movement was so general that persons who had not heard of the rumors sent inquiries to bankers, brokers and newspapers to ask if anything new of constructive value had developed over night.

The most striking advance was in cotton quotations, the price having gone up $4.50 a bale. Entering into this rise were factors such as a scaling down of the crop estimate and heavier buying from Liverpool. The better tone of cables with regard to the Ruhr situation was, however, the dominant factor, according to cotton brokers and other students of the cotton market.

In stock trading the most interesting advance, because of the dependence of such stocks upon European stability, was found in the coppers. Practically all copper stocks moved ahead.

A more direct gauge was furnished in the bond market. French Government bonds having shown pronounced strength. Belgian bonds were firm but they were secondary in point of interest and sharpness of the advance to the French bonds. Yesterday's advance of French quotations came on the heels of an upward trend which set in the latter part of last week, when the first evidences of a possible healing of Franco-German differences were read between the lines of speeches by French and German statesmen.

French Government 8's moved up to 90¾, a net gain for the day of ¼ point and an advance of 2¾ points from the low of last week. French 7½'s moved up ⅝ point net to 83¾, a gain of 1⅝ points from the low of last week. A still even sharper advance took place in foreign exchange quotations, these quotations normally moving faster in response to new developments in the Ruhr situation than any of the Governmental securities. French francs went to 5.65½d and closed for a net gain of 12⅝ points. Belgian francs advanced to 4.68c. up 11 points. Sterling was also firm, closing at $4.54¾, up 9c. Marks broke sharply, closing at approximately 47,000,000 to the dollar, as compared with Saturday's quotation of 40,000,000.

Inquiry failed to disclose whether Wall Street banks had received any new information from "private" sources with regard to the Ruhr. Some leaders of finance, who, two weeks ago, had stated privately their belief that the Franco-German situation was now "a trading proposition" said they had heard nothing additional, but that reports coming out of France yesterday tended to confirm earlier advices they had received.

"If passive resistance has not broken down already," said one banker who is frequently described as being in the group of "international" bankers, "it is, in my opinion, only a short time until it will."

Inquiry in two establishments which have in the past had important dealings with German industrialists brought reply to the effect that Germany, to live, would have to relinquish her fight.

AMERICANS BEATEN BY FRENCH IN RUHR

A. H. Seib and Sister of Jersey City Knocked Down and Kicked.

FRANKFORT, Sept. 10. — Allegations of the brutal treatment of two Americans, one a woman, by French civil employes at Neustadt, in the German Palatinate, are contained in affidavits forwarded to Secretary of State Hughes by Frederick Dumont, the American Consul here.

The charges are made by Anthony H. Seib and his sister Marie of Jersey City. They were enroute to Ludwigshafen on Aug. 31, when they unwittingly violated the station rules at Neustadt by crossing the railroad tracks instead of using the passenger tunnel provided for the purpose.

"The Commissaire took us to task for crossing the tracks," says Mr. Seib in his affidavit. "When my sister attempted to show her passport the Commissaire knocked her down, whereupon when I remonstrated, the Commissaire knocked me down and then knocked my sister down again. I again tried to show my passport and was knocked down again and three other Frenchmen began to kick me about the head and body. Afterward four Moroccan soldiers were called to guard us."

When an interpreter was finally called, Mr. Seib says, it was explained that the French thought he and his sister were Germans. Then officers came and offered to assist the Seibs in every way and an automobile was provided to take them to another station, as they had missed their train.

Miss Marie A. E. Seib and her brother visit Germany each year. She is 48 years old and her brother is 62. They sailed from this country on June 9, spending most of their time in Germany with relatives at Auerbach. The Seibs operate a wood-turning plant at 98 Boyd Avenue, Jersey City, manufacturing bowling balls and other articles requiring the wood-turning art. A brother, Frederick Seib, found yesterday at the offices of the plant said he had not heard from his sister and brother and knew nothing of their experience. He said they would return on the steamship Rotterdam, which sails Oct. 17.

MORE FOOD IN TOKIO, NEW SHOCKS IN JAPAN

Continued from Page 1, Column 5.

camp in hotel court yards or inside porches, whence they can easily reach a place of safety in case of another earthquake.

In addition to the native hunger-marchers in the streets, many foreigners are seen pushing handcarts, carrying salved belongings to places of safety. In this and other strange occupations, clothes long unwashed grow dirtier and more ragged, but most of us now manage to shave. Conversation, despite the best efforts, never gets far from the events of the last six days. With the waning excitement and utter strangeness of our present mode of life, nervous ennui is setting in, sharpening one common desire to get clear of a country subject to natural disturbances more terrifying than the worst horrors of war.

Among the remaining foreigners outside of the embassy staffs are Mr. Denny of the Associated Press, Mr. Duke of the United Press, Mr. Stock Johnson of The Philadelphia Public Ledger and myself. Mr. Kennedy of Reuter's agency is also safe.

The last news from the outside world received here was that the Italians had occupied Corfu. I was engaged in writing an article on the Greco-Italian situation on the strength of that news on Saturday when the earthquake ended my journalistic activities for the time. Six hours later fire entirely demolished the street in which was my office.

One of the hardships from which we suffer is the intense heat, which hinders rescue and salving operations. We look in stupor on all this activity, the amazing selflessness, indescribable suffering and supreme efforts of the Japanese to "come back," wondering what may be the next calamity, but cheering ourselves with reminiscences of happier days, in the faith that the present is so bad that the future must be better.

Owners Stake Out Locations.

The first sign of reconstruction in Tokio consists in the erection of notice boards on the sites of shops and dwelling by homeless hucksters or tenants. These are small white planks inscribed in Japanese characters, and are the only clean things visible in the gray waste. It gives the scene an appearance of a battlefield graveyard.

Thousands of dead in the slum areas are yet unburied. A tour of the stricken area reveals the vagaries of the earthquake and fires. There are small, isolated areas, untouched in the centre of the waste of burned-out factories, shops and houses, where only an occasional chimney stack or a crumbling wall is the evidence of the busy life of a week ago.

The departure of foreigners continues, but the feeling is general that when rebuilding begins much trade will be created. Hence some business men have removed only a short distance outside the city.

The centre of foreign life is the Imperial Hotel, where three meals are served daily, thanks to its large stock of food. The scene there resembles a barracks or a relief centre during the war. The men's costumes are grotesque to a degree, and dinner tails and onion soup while wearing the trousers he slept in for a week, and probably with a borrowed shirt.

The earthquakes continued last night. Seven occurred between 9 o'clock AM and 10:00, driving many who had gone back to their houses into the open.

The great event today has been the arrival of American relief, tinned goods, apples, flour and beans. These are sent to the distributing centres by motor lorries and everybody gives a hand in unloading.

Among the Japanese the poorest salesman of foodstuffs from the country never attempts to profiteer. Indeed, it might be said that the street corner tradesmen in this calamity are giving a lesson to the merchants of the world.

We are greatly cheered these days by the sight of British and American naval uniforms in the city. We are now threatened with a typhoon to add to our misfortunes.

Normal Life Forgotten.

This message is being written on the porch of the Imperial Hotel, the common haven of foreigners. A tropical sun shines from a cloudless sky, and all about me are cars requisitioned for relief. Lorries are bringing stores and piles of baggage awaiting transport. Just inside the building are the temporary offices of the British and American Embassies. Knots of foreigners hang about, some in Bond Street attire, some in a variety of borrowed clothes.

In a cloud of white dust, which never leaves the main street, homeless wanderers pass in crowds, seeking what aid they can find or seeking a habitation in the country. Ambulances and medical corps motors thread their way through the pilgrims. A few rickshaw men do some business. Lorries rumble by, packed with soldiers going to their posts. It seems as if Tokio had ever been thus. Normal life is a dream, seen through the red haze of fire.

Yokohama stinks to heaven, a dreadful pyre, and there the foreign death roll is the heaviest. I make a daily journey to my house to ascertain if all there is well, and I am inevitably greeted with the utmost cheeriness by servants who, typical of their race, never blench.

The Japanese servants in this crisis have made no difference in their treatment of the native and foreign employers. Many saved their employers' belongings when the fire threatened, rather than their own.

We ask ourselves, what will be the political outcome of this catastrophe? One can see the end for many years of emigration and naval questions, partly on account of the depopulation and financial loss, partly because it is inevitable that Japan must concentrate for years on her reconstruction, requiring foreign capital to support it.

Singapore, where the naval base contention has been a red rag to some extremists, has sent some welcome relief, as also has Australia.

Deny Cholera Threatens.

TOKIO, Sept. 10 (Associated Press).—Reports of a threatened epidemic of cholera in the region devastated by the earthquake are unfounded, according to the authorities.

Sixty thousand bodies had been recovered in Tokio and Yokohama up to and including today, and the police estimate that 500,000 persons have been treated for wounds and sickness as a result of the earthquake.

A landing party from the United States destroyer Huron buried the dead from the American Naval Hospital at Yokohama.

Sharp earthquake shocks Saturday night aroused considerable nervousness, but did not interfere with the work of reconstruction.

The Cabinet is co-operating in every way with business men and the military in the work of rehabilitation. New plans of the Government look to the prevention of such widespread destruction in the event of another terrific earthquake. The plans were not made public, but are known to include provision for fireproof and quake-proof buildings and avoidance of congestion.

Admiral Anderson, commander of the Asiatic fleet of the United States Navy, now in Tokio. The people are displaying their gratefulness for the prompt assistance given by America and Great Britain.

All available ships are removing the refugees from the devastated cities. The refugees, made more eager to leave by their fear of an epidemic, are crowding all the docks waiting for places on the boats. The American destroyers are taking refugees of all nationalities from Tokio to the liners at Yokohama.

The authorities have established public latrines over Tokio and Yokohama and are cleaning up all deposits of filth and rubbish.

Doctors Urge Americans to Leave.

TOKIO, Sept. 8 (Associated Press).—Fear of typhoid and other epidemics in Tokio has caused American physicians here to advise their nationals to leave the city unless their business in the capital is most urgent.

While the water supply is rapidly being brought back to normal through the efforts of the Japanese Government, conditions are still far from sanitary.

It is announced that H. G. Parlett, Counselor of the British Embassy, for whose safety some apprehension was felt, is alive and unharmed.

Tragedy of the Slums the Worst.

TOKIO, Sept. 7 (Via Nagoya).—While the prosperous and the upper classes suffered alike with those of lower social strata in the earthquake, down in the district of Honjo there was enacted a tragedy which has few equals. Honjo is a district of Tokio so poor and poverty stricken that there are few to be compared with it in any metropolis of the world. It is hemmed in by Tokio Bay on one side, and by the Sumida River and canals on the others.

The little timberboxed houses of Honjo that escaped the earthquake immediately took fire, and burned with such rapidity that the majority of the dwellers were unable to make their escape.

Crowded into the small buildings the thousands of unfortunates gasped and died in the leaping flames.

Decide on Reconstruction Plans.

OSAKA, Sept. 10.—Baron Goto, the Minister of Home Affairs, and the Mayor of Tokio are making a special study of plans for the reconstruction of the empires' capital, and it is understood that the experts from the Home Department have already decided on a general line of procedure which will be made public shortly.

The Minister of Finance is reported to have stated that Japan may find it necessary to seek a foreign loan with which to finance her reconstruction work.

Professor Nakamura, of the Imperial Observatory is hurrying to the islands off the Izu peninsula to make observations in connection with the theory that the earth shocks that wrecked Tokio and Yokohama were caused by a contraction of the earth's crust in the centre of the capital district.

An eastern news agency dispatch to the Osaka Asahi from Tokio today says that many of the hundreds of refugees gathered in Uyeno Park, Tokio, have committed suicide as a result of hunger and exposure.

Forts Near Tokio Razed.

Copyright, 1923, by The Chicago Tribune Co.

OSAKA, Sept. 7 (Delayed).—According to the best information obtainable the forts at the entrance to Tokio Bay have been destroyed. The Yokosuka land defenses are gone and the naval base has been wiped out. The reserve stock of oil is gone.

The island of Oshima, on which is an active volcano, probably was denuded of life by the earthquake, which originated eight miles off shore in the ocean bed. The island contained 700 fishermen and dairymen.

Only minor damage was done to Osaka, where one child was killed. No one was killed at Nagoya, Kyoto, Nara and Nikka. At the latter place a few stone fences were knocked down, including a portion of that surrounding the palace in which the Emperor and Empress are living. The great casting of the Buddha at Kamakura stands amid ruins.

Peak of Fuji Seems Flatter.

SHANGHAI, Sept. 7 (Associated Press).—A news agency despatch from Osaka states that the summit of Mount Fuji, apparently as a result of the earthquake, has undergone a most noticeable change, the peak now appearing much flatter than formerly.

It was also stated that all Tokio colleges were destroyed with the exception of Waseda and Keio Universities.

China Proposes a Relief Tax.

Peking, Sept. 10.—The Peking Government is proposing a 10 per cent. increase in customs duties, half of the proceeds to go to Japanese relief and the other half to be held as an emergency fund. Dr. Wellington Koo, the foreign minister, presented the proposal to the diplomatic body, and it is understood none of the diplomatic representatives dissented.

REPORT GEN. SEMENOFF KILLED

Russian Anti-Red Leader Lost in Tokio, Moscow Hears.

MOSCOW, Sept. 10 (Associated Press). —A dispatch received here from Peking, dated Saturday, says General Gregorie Semenoff, former Commander-in-Chief of the All-Russian armies and later anti-Bolshevik leader in Siberia, and a group of his followers perished in Yokohama during the earthquake.

The dispatch says it is also reported that M. Merkuloff, former head of the anti-Bolshevist Government in Vladivostok, is dead.

RELIEF FUND NOW AT $5,000,000 MARK

Reported Outbreak of Fever at Tokio Speeds Up the Work of Help.

NEW YORK HEADS THE LIST

National Red Cross Receives One $800,000 Check From the Local Chapter Here.

Special to The New York Times.

WASHINGTON, Sept. 10.—The Executive Committee of the Red Cross received word today that a severe epidemic of fever has broken out in Tokio. This information, together with other cablegrams, telling of intense suffering in the disaster zone, had the effect of speeding up the entire Red Cross machinery, the committee authorizing the immediate purchase of large additional quantities of relief supplies, which will be rushed to Pacific Coast ports for shipment to Japan.

Subscriptions to the relief fund, according to reports received at Red Cross headquarters today, totaled $4,179,600, but this does not include collections in several of the larger cities, as well as hundreds of smaller communities. That the first $5,000,000 has been subscribed is considered certain, and all the indications are that tomorrow—exactly one week after the campaign was started—America's first $5,000,000 fund will have been largely oversubscribed.

Subscriptions reported by divisions follow:

Division.	Subscribed.	Division.	Subscribed.
Washington	$2,439,000	Pacific	$267,600
New England	800,000	Insular and	
Southern	21,600	Foreign	21,600
Central	448,000		
Southwestern	250,000	Total	$4,179,600

Money Solely for Relief.

"It should be made clear in the minds of those generally giving to the American Red Cross Japan Relief Fund that the money donated for that purpose is being spent solely for the relief of the stricken Japanese," John Barton Payne, Chairman of the American Red Cross, said today.

Of the total of $2,439,000 reported subscribed in the Washington Division of the Red Cross, the State of New York has given $1,583,000.90. Pennsylvania is second, with a subscription of $296,-232.17, and Ohio third, with $263,271.46.

The other States in the division reported the following subscription totals up to noon today: Maryland, $58,600; New Jersey, $52, 306.65; District of Columbia, $50,000; Connecticut, $49,749; Delaware, $24,700; West Virginia, $20,-891.05; Kentucky, $13,073; Indiana, $12,-590, and Virginia, $10,575.76.

The largest single check received at National Headquarters since the campaign begun was recorded today on the receipt of one for $300,000 from the New York County Chapter. This increases the total of actual cash received in Washington to $1,500,000.

The Pacific Division reports that twenty-eight of the larger California chapters already have reached their quotas, and seven quotas have been exceeded.

Cincinnati has collected $20,000, and this is a first report. Hartford, Conn., has collected more than $6,000 of its $10,000 quota. Bridgeport, Conn., has donated $6,000. Marion, Ohio, has filled its minimum quota of $30,000. Marietta, Ohio, already has contributed $5,000. Harrisburg, Pa., has completed its quota of $10,000 and is continuing its efforts. Pittsburgh reports a total subscription of $93,000. Schenectady N. Y., has to date subscribed $30,000, which is $10,000 above the $20,000 originally set, while Baltimore's total is $50,000.

An indication of the spirit of co-operation being shown by ship owners is found in the announcement that the President Jackson, which clears from Seattle tomorrow, has allotted 200 tons of cargo space to the Red Cross, which has filled it with food and medical supplies estimated to be worth between $20,000 and $30,000.

Two carloads of surplus surgical dressing offered by the Veterans' Bureau was accepted by the Executive Committee. So far five carloads of dressing, have been shipped to seaboard.

Reports Fever at Tokio.

WASHINGTON, Sept. 10 (Associated Press).—Reporting that an epidemic of fever had broken out at Tokio, Ambassador Woods, in a cable to the State Department today, said it was imperative that $1,000,000 of American Red Cross funds be placed immediately at the disposal of the relief committee in Japan for the quick purchase of medical supplies and food from near-by markets.

Ambassador Woods also reported the appointment of the Red Cross relief committee in his message, which read as follows:

"In accordance with instructions, have appointed American Red Cross relief committee with Admiral Anderson (Commander in Chief of American Asiatic Fleet), as Chairman.

"Imperative to have immediate disposal this committee $1,000,000 Red Cross funds for quick purchase urgently needed medical supplies and food from near-by markets. An epidemic of fever of severe (severe) type has already broken out in Tokio. Request you reply immediately."

A cablegram from Admiral Anderson stressing the urgency of the situation in Japan was received at the Navy department today. He said the estimate of funds obligated could not be estimated and that "conditions are terrible and beyond estimation of future needs."

Admiral Anderson said he was operating in perfect accord with diplomatic and Japanese officials. The greatest need, he added, was food and material, not personnel.

Consul Hitchcock, at Nagasaki, reported to the State Department that Vice Consul Irvin C. Correll was proceeding to Kobe under instructions issued by Consul General Johnson to help handle the refugee problem there. On Sept. 7, Mr. Hitchcock said, clothing was being forwarded from Nagasaki for the use of the Yokohama refugees in Kobe.

Japan Bans Radio Code.

The Japanese Government has forbidden the use of code in radio as well as cable messages sent to Japan during the present emergency, it was announced yesterday. The Radio Corporation of America was notified that on orders from Tokio no messages would be received at the Japanese Government radio station at Iwaki, Japan, which were written in any language other than plain English or Japanese.

REFUGEES BRING TALES OF DANGER

Continued from Page 1, Column 7.

Chinese doctors and nurses have left on a special ship for Kobe.

Say Coolies Crucified Koreans.

Latest reports from Japan say that looters are ravaging the devastated district. The canal near the Grand Hotel is full of bodies. Not a single building is standing.

Ray Lawrance of Ottawa was on the sixth floor of a building in Tokio. He went to the roof of the building, which stood up, while the two bottom stories crashed, killing those below.

He walked to Yokohama, which was in flames, and returned to the hills till Sunday, when, through miles of débris, he reached the ship.

Mrs. George H. Costello of Chicago was on the second floor of the Grand Hotel when it crumbled down. A radiator fell over her body, but she managed to remove it, surrounded by flames. She was rescued by the ship's officers and taken to the Australia.

E. C. Morrison, Yokohama manager of the International Bank, was found with his throat slashed, apparently murdered by a looter when endeavoring to save his cash.

A woman passenger says she will never forget the cries of Koreans being crucified by Japanese of the low class, who in fanaticism attributed the disaster to the Koreans. She and her husband were lying surrounded by embers amid these scenes.

Another Yokohama resident living near the prison, filled with Korean political prisoners, says that fanatical coolies, using bamboo spears, tortured the Koreans there.

W. B. Mills, engineer of the La Vergne Machine Company of New York, was in the Tokio Mitsui Building. He walked through ruins to Yokohama, and found his wife and child there, among the débris but safe.

L. H. Peebles of the Frasar Company of New York was on the Tokio-Yokohama train when the shock came. The train was derailed, and he walked the remainder of the distance, to find his wife, child and chauffeur in an automobile at the Yokohama station. They had been waiting for him. They have since left on the President Jefferson for Seattle.

30,000 Killed in One Enclosure.

OSAKI, Sept. 10 (Associated Press).—Thirty thousand Japanese who had taken refuge in the ten-acre enclosure of the Hongo Military clothing depot in Tokio perished in the flames that swept the area early last week, according to a man named Kawashima, one of the few who escaped.

[There have been varying reports as to the number of refugees who met death in this fire, but this is the largest estimate.]

"After the first shock on Saturday," said Kawashima, "I ran for my life, together with thousands of others, to the large open space of the military depot, which was enclosed by brick walls. In the late afternoon a terrific east wind swept the fires of Tokio toward our refuge place.

"Thousands rushed for the eastern part of the enclosure and many perished in the stampede. The flames, converging from all sides, continued to take an awful toll.

"I ran to a pool of water in which I spent the night, with a cushion over my head. On all sides the groans of the dying could be heard, and as the fires licked the brick walls the enclosure was transformed into an oven in which thousands were roasted. In the morning, when the fire had burned out, troops came and rescued thirty of us from the pool. The compound was covered with half-burned corpses."

Saw Wife Burn to Death.

Louis Jederkin, an agent for Swiss watch manufacturers, one of the refugees from Yokohama, gave a graphic description of his escape upon his arrival here. The Grand Hotel, he said, did not completely collapse as a result of the shock, but he saw it consumed by fire in less than ten minutes. Jederkin himself, after the shock, thought first of his wife, and in his search found numerous other foreigners likewise engaged.

"As the heat from the fire mounted," he said, "great crowds rushed into the sea. Thousands were in the water, some swimming to various boats, some lying at the edge and some in up to their necks, with their hands over their faces as protection from the heat of the burning city. Covering my face with my coat I finally came out of the water and continued to search for my wife.

"I met George Connor of Kuhn & Komor, Ltd., standing opposite the ruins of his house, near what had been the Grand Hotel. Standing waist deep in debrit and dust, and pointing toward a woman's head which appeared high up in the pile of timbers, he was shouting: 'I offer 10,000 yen to whoever rescues my wife.'

"Her body was pinned by the timbers so that she could not move, and her husband was unable to get near her. The fire was coming on fast from both sides. Soon the pile of timber caught fire and the poor woman was consumed before our eyes. We could distinctly hear her cries for help to the last."

DARK CLOUDS BLOCK STUDY OF ECLIPSE

Continued from Page 1, Column 8.

of the University of Chicago, "surely we will have these few minutes today."

"Yes," said Professor Philip Fox, "of course, certainly."

He seated himself on a lumber pile, picked up a saw, held it between his knees and began to beat upon it with a block of wood and to bend it, making music. He began to sing to his own music.

"Yes," he said again, "yes, we will have no corona. We will have no corona today."

The clouds became blacker, blacker, imps shifting the scenery in the heavens to veil the meeting of sun and moon, vandal vapors stealing from sight.

"There will be another eclipse in 1925 in New England," said Dr. Oliver J. Lee, who was to have operated the Yerkes sixty-one-foot camera, "but it will be no good because the sun will be too low on the horizon and it will be Winter. There won't be a good eclipse for many years, not in America, anyway."

Army Fliers Get Photographs.

SAN DIEGO, Cal., Sept. 10.—Navy aviators under the command of Captain V. Marshall, are depended upon by scientists to furnish them with photographs showing the corona of the sun.

Fifteen airplanes from the battlefleet squadrons took the air more than an hour before the totality period of today's eclipse of the sun and each of them rose to more than 14,000 feet, considerably above the low and cloud banks that interfered with the view from the ground. Four of the planes flew above San Diego, four were above Encinitas and four more flew above Tijuana, the other machines being scattered between the naval squadrons.

Many photographs of the eclipses were made by the navy photographers.

Lieutenant John A. Macready, noted army aviator, and Captain Stevens flew to Ensenanda, where they ran into heavy cloud and rain banks that prevented their rising above 16,000 feet. The two returned to San Diego soon after 3 o'clock and reported that at the time of totality they were in heavy rain.

Scientists at Point Loma stated that because of adverse conditions prevailing the eclipse observations were unsatisfactory.

SANTA CATALINA ISLAND, Cal., Sept. 10.—The savants who gathered here to view and record the various phases of the solar eclipse today took very philosophically the combination of weather conditions which made all their weeks of preparation go for naught. As the period of totality approached and it was evident that clouds would make any scientific observation impossible, the professors and their families gathered into groups and made the midday twilight ring with the choruses of college songs.

Viewed in Mexico City.

MEXICO CITY, Sept. 10 (Associated Press).—Irregular masses of cumulus clouds parted sufficiently today to afford the people of Mexico City an exceptional view of the solar eclipse, which at its maximum was 994-1000ths complete.

The eclipse began at 1 hour, 30 minutes, 50¼ seconds Mexican afternoon time and ended at 4 hours, 1 minute, 41 9-10 seconds.

A thin cloudbank passing approximately at the maximum of the eclipse caused a weird, unearthly sort of twilight, which enveloped the capital and obliged the turning on of electric lights indoors.

Crowds See Spectacle in New York.

The eclipse of the sun late yesterday afternoon was seen in New York City under ideal weather conditions. The sky was clear and atmospheric conditions were excellent for those who made observations through smoked glasses, forced camera films or through the slits of their fingers. Sunny street corners were thickly dotted with students of the eclipse, who found it impossible in many streets to see the sun which had sunk behind housetops by 4:43 o'clock, when the moon began to pass across the face of the sun.

In every park and open space there were groups of men and women watching the heavenly phenomenon. The roofs of office and other buildings were peopled by thousands who sought unobstructed views and there was hardly a window facing south or west that did not frame a face or group of faces lifted toward the sky with a squint of one eye.

No Rolls-Royce has ever worn out

ROLLS ROYCE

For the woman who drives, the possession of a Rolls-Royce offers far more than the mere enjoyment of a motor car of matchless beauty and distinction. . . . One woman who had driven many fine cars wrote, "On my recent trip, I drove more than three hundred miles in one day with less resultant fatigue than I have felt after driving other cars less than one-third this distance. My Rolls-Royce surpasses any car I have ever owned for comfort and riding quality." . . . Such an experience is but an incident in the normal performance of the Rolls-Royce. After years of use, this car's appearance and performance still will be above reproach. This is true of every Rolls-Royce that is built.

Twelve exclusive Rolls-Royce designs in open and closed coach work

The four-five passenger phaeton, $10,900

ROLLS-ROYCE, New York Branch, Colonnade Bldg. 5th St. at Broadway

ROLLS-ROYCE

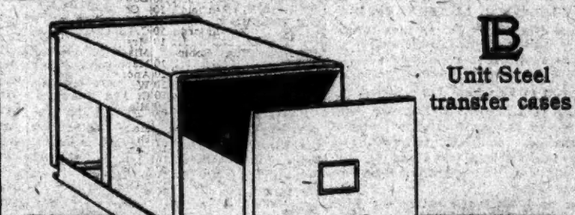

IB Unit Steel transfer cases

They stand the gaff!

These L.B. Steel transfer cases are electrically welded. Channel bottom drawers, run on four roller bearings. All edges rolled over heavy wire for stiffening.

Stack them as high and as wide as necessary. Store them where space is available. They protect correspondence against dampness and other storage conditions. See them today at—

Library Bureau

380 Broadway

(Corner White Street)

O. H. RICE, Manager — Phone Canal 6800

SHERMAN

If business had pants with glass pockets

IF employees could *see* the many problems of employers, distrust would give place to confidence. The ill-founded suspicions that menace progress would never arise, if business had pants with glass pockets.

It is impossible to have every employee sit in your councils and see truth with a physical eye. But it is possible—and practical—to teach employees the facts and have them see the problems of both men and management in the clear, cordial light of mutual understanding.

The worker is a *thinker*. Present the truth in a way his mind can grasp, and he will carry his thinking to a logical conclusion.

Many industrial executives have been astonished at the results obtained by making the right appeal to the worker's mind.

You will be interested in a booklet, "Stopping Payroll Losses," which will be sent gratis, on your request. Please address Dept. L 21.

"The Viewpoint of the Employee is the Most Neglected Asset in Industry."

SHERMAN SERVICE, INCORPORATED

INDUSTRIAL CO-ORDINATION — PRODUCTION ENGINEERING

2 Rector Street, New York City

Boston, Cleveland, Chicago, Detroit, Philadelphia, Montreal, St. Louis, Toronto

Largest organization of its kind in the world

ENGLISH OVALS CIGARETTES

"Blended in the Good Old English Way"

20 for 25¢

Stop Taking Chances!

LIFE is too fraught with chances to justify your taking chances in your investments. Send for booklet about *The Bond That's Guaranteed.*

The PRUDENCE COMPANY, INC.

NEW YORK 31 NASSAU ST. BROOKLYN 102 REMSEN ST.

Under the supervision of the N. Y. Banking Dept.

TEAR OUT

The Prudence Co., Inc. P. 420
31 Nassau St., N. Y. C.

Gentlemen: Without obligation on my part please send booklet "Building an Income with Guaranteed Bonds."

NAME

ADDRESS © 1923, P. Co., Inc.

Service

We believe service in printing consists of—

co-operation with the buyer in the preparation of the right kind of copy;

continual reports to the buyer of the status of the job;

delivery on time and according to instructions.

It is on this basis of service that we have secured our large list of permanent users of pictorial printing.

ART GRAVURE CORPORATION

ART GRAVURE Pictorial Printing

NEW YORK, 406 WEST 31st ST. CLEVELAND, PLAIN DEALER BLDG.

ENROLL NOW

Course Commences 7:30 P. M. Monday, Sept. 17th, 1923

BOOKKEEPING FOUR MONTHS NO HOME STUDY NO TEXT BOOKS EVENING SESSIONS

A PRACTICAL TRAINING IN OFFICE METHODS BY FRANK BRODAKER

ORGANIZED BUILDING 32 FIFTH AVENUE NEW YORK

NOW!

CUT PRICES

Brand New 1923 4-Passenger Sport Models—Roadsters—5 and 7 Passenger Touring Cars.

FACTORY GUARANTEE

Service by New York Distributor.

No trades—no dealers. Best Chance of the Year!

Write now. P170 Times

Wholesale

Office Partitions

Retail

Mount & Robertson, Inc.

41 Exchange Pl. Phone Broad 1961

MADE BY THE MILE Copyrighted SOLD BY THE FOOT

Patented Economies—Patented Speed!

CITY'S RELIEF FUND NEARING $3,000,000

Red Cross Alone Now Expects to Raise More Than $2,000,000 Here.

APPEAL MADE BY RADIO

Standard Oil Contributes $30,000 and Sends Two Tankers Loaded With Supplies.

With New York City speeding onward the $3,000,000 mark in the drive for Japanese relief, the radio was called upon yesterday to help raise additional funds. An appeal for contributions, delivered by Dwight W. Morrow, Chairman of the American Red Cross Japan Relief Committee for Greater New York, was broadcast last night from the Aeolian Hall Station of the Radio Corporation of America, and wireless messages asking for contributions were sent to every ship on the Atlantic throughout the day and night.

Contributions continued to pour in upon the Red Cross and other relief agencies yesterday in a steady stream. The Red Cross Committee announced the receipt of $175,902.64, making its total at the close of business yesterday afternoon $1,547,300.46. The Red Cross alone expects to raise more than $2,000,000 in New York before the drive is over. Other contributions announced yesterday were $20,000 collected by the Cotton Exchange, $10,000 by the Silk Association, $6,308.98 by the Brooklyn Red Cross, $5,480 by the Japan Society and $4,955 by the Chamber of Commerce of the State of New York.

Among the larger individual contributions on the Red Cross list were $30,000 from the Standard Oil Company of New York, $25,000 from Bethlehem Steel, $25,000 from the Kennecott group of copper companies, $7,145 from C. B. Stroud, $5,000 from the Railway Steel Springs Company, $10,000 from Mrs. E. H. Harriman, $10,000 from the Home Insurance Company and $20,000 from the New York Stock Exchange.

With yesterday's contributions of about $200,000, all told, the total given by New York must be close to $2,500,000, it was estimated last night. At the rate contributions are coming in, the $3,000,000 mark should be reached very quickly.

Hulbert Issues Proclamation.

A proclamation calling upon the people of New York to make new contributions for Japanese relief was issued in the name of the city last night by Murray Hulbert, Acting Mayor during the illness of Mayor Hylan.

Commander Evangeline Booth of the Salvation Army announced yesterday that she had notified all officers of the Salvation Army that they were expected to contribute $5 each for Japanese relief out of their current week's salary, which averages $20 a week. There are 3,400 Salvation Army officers in the United States, and they will give about $17,000 toward the $1,000,000 fund, which is the American quota of the $10,000,000 international fund to be raised by the Salvation Army independently of the Red Cross and other relief agencies.

It was announced that the Standard Oil Company of New York, besides contributing $30,000 to the Red Cross relief fund, had dispatched two tankers, loaded with food, water, clothing and medical supplies from Yokohama and Shanghai to Japan. The Standard Oil cash contribution is being made in Japan, and is to be expended under the direction of the Japanese authorities.

The Japan Society held a luncheon at the Bankers' Club yesterday, at which thirty members attended and discussed plans for Japanese relief. It was announced that $70,000 already had been collected by the society alone, independent of the Red Cross and other campaigns.

Chairman Morrow of the Red Cross committee, in his adress from the Aeolian Hall radio broadcasting station last night, referred to past fears of war with Japan, and emphasized the help that the United States Navy is giving to Japan by sending destroyers with food and supplies.

"The Japanese people are a strong, courageous race, who have maintained orderly social organization from the dawn of history. They are a proud, brave, self-reliant people. Ordinarily they are a people who do not need help, but in the face of this staggering disaster, which has come to them, we need to help them because the blow first has fallen upon them can be lightened only if the whole world bears a portion of it. What is needed is emergency relief to take care of the immediate needs of the desolated districts. Anything that is done should be done this week. We ought to complete our gift by Sunday next."

Red Cross Workers Deluged.

Red Cross officials announced that so many checks are received daily at various Red Cross offices that all the names of donors cannot be supplied to the press in time for publication the day after receipt. Some of the contributions received at Red Cross headquarters at 598 Madison Avenue are $1,000 from the firm of Lord & Taylor, $1,250 from the executives and employes of the same company; $1,000 from the firm of James McCreery & Co. and $514 from employes of that company, and $2,356 from the employes of the United Electric Company, Consolidated Gas Company and affiliated concerns, as the first instalment of a series of contributions. Checks for $500 from Louis Marshall and $100 from Charles L. Hoffman also have been received at Red Cross headquarters.

The Southern Pacific Railroad announced that it has set aside $25,000 for Japanese relief, half to be contributed through the New York Red Cross and half through the San Francisco committee. The Great Northern has contributed $5,000 to the Red Cross and has authorized the free shipment of food supplies for Japan during the emergency.

The radio appeal for funds sent to ships at sea yesterday was signed by Mr. Morrow as head of the Red Cross relief committee and Mortimer N. Buckner, chairman of the New York County Chapter of the Red Cross, and read as follows:

Chairman Buckner of the New York County Chapter of the Red Cross has appointed Mrs. August Belmont, Mrs. Austin R. Baldwin, Hugh H. McGee, Miss Jean A. Reid, Mrs. William K. Draper, Charles H. Stout and Miss Mary Parsons as a special Executive Committee to handle the relief fund at the Red Cross headquarters, 598 Madison Avenue.

The Jewish Daily Forward has contributed $500 and has issued an appeal to its readers for contributions.

The complete list of contributions announced yesterday by the American Red Cross Japan Relief Committee follows:

Name.	Amount.
Standard Oil Co. of N. Y.	30,000
The Kennecott Group of Copper Cos. consisting of Kennecott, Utah, Nevada, Braden and Mother Lode	25,000
Bethlehem Steel Co.	25,000
N. Y. Stock Exchange	20,000
Mrs. E. H. Harriman	10,000
Home Insurance Co.	10,000
Ry. Steel Springs C. B. Stroud	7,145
Cotton Exchange	6,000
Payne Whitney	2,500
Sugar Co.	2,500
Metropolitan Tr. Co.	2,500
P. Hagerman	1,400
Altered and Com-Childs Frick	1,000
Horace E. Dy & Co.	1,000
Amer. Arch. Co. Inc.	1,000
Am. Steel Co.	1,000
J. & A. Aronson	1,000
Name.	Amount.
Anonymous	1,000
Anonymous	1,000
Anonymous	1,000

Twice Told Tales

But it has been more than twice with us. Since the store started we have continually reiterated that "Kodak and Graflex cameras in every style and equipment are *always* in stock."

See for yourself.

Eastman Kodak Co.
(Eastman Stockhouse, Inc.)
Madison Ave. at 45th St.

18.75

Plaided or Striped

Fall Coats

18.75

CHOICE, soft-toned, fleecy weaves, school, sport, street and travel styles, for Madame or Mademoiselle. Serviceable now and the year 'round.

ROBINSON
125 West 42nd Street

"DONE"

WAS the word flashed round the world when the last spike of the Trans-Continental Railroad was driven, May 10th 1869.

Forty-one years before, in 1828, "Hall," pioneer bedding manufacturer, set his goal—perfect sleeping comfort. Today it is realized in thousands of homes where the lasting values of "Hall" Bedding are enjoyed.

FRANK A. Hall & SONS
Bedding Specialists
25 W. 45th St.
NEW YORK
1828-1923

WASH *Your Teeth*

Colgate's Ribbon Dental Cream washes and polishes: does not scratch or scour.

It brings out and preserves the natural beauty of tooth enamel.

LARGE TUBE 25c

CLEANS TEETH THE RIGHT WAY

MORE AMERICANS REPORTED SAFE

State Department Lists Additional Survivors of Earthquake in Japan.

TWO WOMEN ARE MISSING

Yokohama Naval Wire Adds Mother and Child to Those Unaccounted For.

WASHINGTON, Sept. 10.—Additional American survivors of the Japanese earthquake are given in another list received by the State Department from American officials abroad.

The additional survivors are:

Congressman and Mrs. Ackerman, at Nikko; Carolyn Allen, Thomas H. Amrine, though naval wire from Yokohama states wife and child missing; W. T. Armstrong, Assistant Commercial Attaché Elwood G. Babbitt and family, excepting daughter, who is dead; L. F. Baker and family, C. M. Bell, Aaron Berkman, reported on the Empress of Canada, son and daughter on the President Jefferson.

E. W. Clement, wife and mother; Joseph E. Debecker, Judson Deleted, Mrs. Dewette, E. S. Erickson, Ernesher; Pichardo, Cuban Consul General. Warren Hayes and wife, Luis Illanes and family, C. A. Johnson and family, Frank Wordian, Thomas E. Lake, Emma S. Landis, Sarah MacDavitt, A. D. McManigal and wife, Paul Messer.

Frederick Moore, Ruth Trimble Musiher; Pichardo, Cuban Consul General now in Kobe; Alfred M. Slack, Mrs. William Spencer, Paul Perentias Steindorf, Stephen A. Tewart, Charles F. Sweet and wife, W. E. Towson and wife, Mary E. Tracy, G. N. R. Upton, Olive P. Williams, Dr. Bertha Van Hoohen, Alice Van Hoosen Jones, Sarah Van Hoosen Jones, L. R. G. Frost, Clara B. Loomis, Edward B. Smith.

Olive P. Williams, James L. Detweiler, wife and children; John B. Dixon, John Westerly Urank, wife and son, Carabelle Jenks, Bernice Johnson, Denise Kildoyle, Hazle D. Lyrin, Margaret S. Rogers, J. T. Swift, wife and children.

The following are reported missing:

Miss Jennie M. Kuyper, Principal of Feri's Seminary, Yokohama, of Pella, Iowa; Jean Gratton of San Francisco.

Ambassador Woods reported to the State Department later today in wireless dispatches from Tokio, dated Sept. 5, the safety of the following Americans:

Agnes Alexander, Honolulu; Mrs. H. W. Andrews, Ohio; Joel Anderson, Seattle, Wash.; B. A. Bjorklund, Seattle; Gurney and Mrs. G. Benford, Kansas; Mr. and Mrs. H. B. Benninghoff, Pennsylvania; Mr. and Miss Katherine Benninghoff, Miss Margaret Benninghoff, R. M. Benninghoff, Mrs. Blume, Florence Buss, Pennsylvania; P. D. Brown, Texas; Benjamin D. Bruin, Philippine Islands; Stewart Carstairs, New York City; H. E. Coleman and family.

Flora Durr and Louis E. Durrow, Ohio; Ralph R. Erie, V. S. Eddy and Kathryn (Y. W. C. A. workers, New York City); N. W. Edgers, Seattle; Ida Egerley, California; Mrs. Harriet Ellis, Massachusetts; D. F. G. Eliot, New Jersey; Mrs. D. F. G. Eliot, New Jersey; Miss Amy Eliot, New Jersey; Miss Helen G. Eliot, New Jersey; Dora Eringa, Dakota; Mrs. Ida Finch, Seattle; G. L. Fullerton, Maryland; J. F. Gaylord, Virginia; Paul W. Gordon, Indiana; Mr. and Mrs. Leeds Gulick and Sidney F. Gulick Jr., Ohio; F. W. Hackleman and family, Ohio; Mr. and Mrs. W. H. Hayes, C. H. Kelly, Honolulu; H. R. Kingsley, Chicago; Mr. and Mrs. Hubert Kuyker, Iowa.

George Lang, Michigan; Harriet Lansing, New York; Mr. and Mrs. Laville, Miss Grace Madden, Oregon; Mrs. M. B. Madden, Oregon; Mrs. E. W. Madden, Oregon; M. B. Madden, Oregon; F. F. Massbir, California; Pauline and Alice May, Sarah McDavitt, St. Paul, Minn.; Mr. and Mrs. S. B. Maynard, Washington, D. C.; G. F. Minnis, Missouri; Mr. and Mrs. H. R. and Olive D. Miller, N. W. Moss and family, San Francisco; Robert Okamoto Yoichi, New York; Mr. Okamoto, Ohio; Mr. Richard, New York; H. V. S. Peeke, Michigan.

Gertrude and Jennie Pieters, Michigan; Putney L. H. Reese, Colorado; E. Reese Jr., Ohio; Floyd L. Roberts, Ohio; Mr. and Mrs. S. W. Ryder, New York; Fay George W. Sommer, Pennsylvania; E. B. Smith, Iowa; Clara Smith, New York City; George W. Sommer, Pennsylvania; Herbert G. Stout, Milwaukee; D. S. Tait, F. C. Taylor, California; Miss Teets, New Jersey; Florence Wallwoord, Wisconsin; E. B. Wright, New York City; Fred C. Woodrough, Ohio; J. W. Ziegler, Philadelphia; Leonia Zive, California; Mr. and Mrs. Zerberg, Michigan.

GARBLED WIRELESS DOOMED DESTROYERS

Continued from Page 1, Column 1.

wrecks coated the sea and added to the chances of death for the men of the fleet. More fortunate comrades who succeeded in gaining the shore or a foothold on adjacent rocks told of their shipmates slipping from their grasp as they endeavored to drag them to safety.

Seaman Pearson of the Delphy, went to his death a victim of the oil. Blinded by the murky coating on the sea and crazed by the pain of his injuries, he resisted efforts of his mates to rig a breeches buoy to carry him to safety. Then the vessel began to break up and his comrades were forced to lash him to a mast as a last resort, but as the remainder of the crew went over the side the craft cracked in two and Pearson went down with his ship.

The fog, treacherous currents and the air full of confused radio, tied the hands of the remainder of the destroyer squadron and prevented them from going to the aid of the stricken seven. Standing out in the channel during the night, warned by the fate of the others that they were far off their course, and unable in the darkness to correct their bearings, they were unable to offer help without the almost certain probability of joining the others on the rocks.

The body of Fireman's Mate Conroy of Oklahoma was the first recovered last night. The dead sailor was the first to find a place on the rescue train. As approximately 600 of his surviving mates lined up with heads bared beside the tracks, the body was placed aboard for transfer to Santa Barbara.

All of the seven smashed ships are believed to be beyond salvage, except for some of the equipment. Each was valued at approximately $1,500,000.

The group of rocks which stand now as the tombstones of these trim craft rise abrupt and jagged from the ocean. They extend out to sea approximately 500 yards from shore. Here the steamer Santa Rosa went down about twelve years ago and in that years other vessels have met their doom on this ragged reef.

A special train carrying about 500 seamen, members of the crews of the seven destroyers wrecked Saturday night near Point Arguello, seventy-five miles north of Santa Barbara, passed through Los Angeles last night bound for San Diego.

Hardly a man in the train wore an entire uniform. The costume was limited to an undershirt and a pair of trousers, while some still wore their lifebelts as auxiliary covering.

At every station along the route from Point Concepcion South, the wardrobes of the men were augmented by offerings from sympathetic civilians. One husky sailor strutted forth from the train at Santa Barbara clad in a blanket draped about his shoulders and a woman's hat, barefooted and with only the remnant of trousers.

Officers were as badly off as their men, and several who had escaped from their ships clad only in their pajamas, took advantage of the offers of kindly civilians, and wore civilian clothes of motely styles until they could replace them with more appropriate attire.

The effect of the disaster upon the nerves of the men could be noted at every sudden lurch or jerk of the train, many of them waking from fitful dozing and leaping to their feet glaring wildly about.

Instances of individual heroism were on the lips of every one.

Comrades told how Raymond Rhodehamel of the destroyer Delphy, at the risk of his life, stood on the listed deck of the ship, slippery with oil, and hauled three men from the waters.

I. T. Scott and John Stallman swam to a raft in the raging waters and rescued three shipmates, rowing them to a point near Arguello lighthouse, where they were hauled up a 110-foot cliff by ropes.

SANTA BARBARA, Sept. 10 (Associated Press).—All the wrecked ships lie close in to the beach except the Woodbury and Fuller, but the water is shallow and the breakers cover a strip several hundred yards wide. The Young is lying on her side, while the Delphy is broken up. The bottoms of all the others are torn on the jagged rocks and their plight, like that of the Young, is hopeless. The surf has been heavy ever since the wreck, and hour by hour the hulks of the warships have been driven further up into the sands.

The death list in the disaster had increased to twenty-nine tonight, according to a message from a correspondent of The Santa Barbara Morning Press.

Washington Awaits Information.

Special to The New York Times.

WASHINGTON, Sept. 10.—The cause of one of the greatest disasters in the American Navy—the grounding of seven destroyers on rocks of the California coast, causing a loss of approximately $8,000,000 and many lives—has not been ascertained by navy authorities, who today are without any explanation of the cause of the disaster or even an official list of the casualties.

Secretary Denby waited anxiously all day long for information, and until this is forthcoming, he said, he intended to suspend judgment as to the causes.

On the other hand, some officers in the navy said that such an accident could not have happened unless there was some abnormal occurrence, such as an earthquake movement, which might have affected the compasses. Others conjecture that there might have been a tidal wave, possibly a phase of the Japanese eruption, since all seven destroyers were piled high on the rocks.

In the opinion of other officers, the wreck of seven destroyers would not have happened if ordinary procedures had been followed, such as requiring the destroyers to keep a distance of 300 yards. Those said that one or two vessels might have gone aground in a fog, but not the entire squadron, unless they were running at very high speed. Some reports indicate that the destroyers were running at 20 knots. Officers declared that if this were true, the speed was entirely too high for the fog conditions which prevailed on the California coast Saturday night.

Secretary Denby said a board of inquiry would be appointed and make a thorough investigation.

"The Navy Department is in ignorance of the exact details and we are, therefore, suspending judgment for we do not know how this happened," said Mr. Denby.

"The destroyers are piled up on the beach, while a mail steamer went on the beach about thirty miles away, driven, possibly by the same impulse that drove the destroyers ashore. We are deeply grateful that the loss of life was not greater.

"This disaster happens to a type of vessel with which we are well supplied, having a couple of hundred in reserve."

The following message was received today by the Navy Department from the commander of the Pacific fleet:

"All survivors from stranded destroyers sent to San Diego by train and remainder by destroyers to destroyer squadron 11.

"No movable material can be salvaged until heavy surf abates and then will require protracted efforts.

"Officers and men of Woodbury and Fuller reported saved. No further news."

One explanation offered, unofficially, for the failure to get full explanation and the list of the dead, was the reported illness of Capt. Edward Howe Watson, who was in command of the destroyer squadron and was on the Delphy, which he was using as his flagship.

UNOFFICIAL CASUALTY LIST.

Special to The New York Times.

WASHINGTON, Sept. 10.—An unofficial list of the enlisted men lost in the wreck of the destroyers on the west coast was obtained tonight. This list was checked over from published reports, the names verified from navy records and the next of kin added.

Up to tonight the Navy Department had received official record of only one loss, that of James Wheaton Harvey, a first-class fireman on the Delphy, whose father lives at Fort Omaha, Neb.

The unofficial list follows:

BUCHAN, RALPH KENNETH, chief pharmacist's mate; wife, Marie J. Buchan, Sonoma, Cal.

DUNCAN, EARL, seaman, second class; father, Alfred M. Duncan, Rose, Okla.

HARRISON, ERNEST CARL, fireman, first class; wife, Elizabeth C. Harrison, Fort Neches, Texas.

KIRK, HENRY THOMPSON, fireman, third class; brother, William M. Kirk, East St. Louis, Ill.

MARTIN, JAMES TIDWELL, seaman, first class; sister, W. C. Blanton, Dallas, Texas.

MORRIS, WADE HAMPTON, seaman, second class; mother, Alice Morris, Bluffdale, Texas.

OVERSHINER, GORDON JEROME, seaman, second class; mother, Mrs. Rose Overshiner, San Jose, Cal.

REDDOCK, CLITUS ALLEN, radio man, first class; wife, Emmline E. Reddock, Ocean Beach, Cal.

ROGERS, LEO FLOYD, seaman, second class; mother, Mrs. Blanche Rogers, North Baltimore, Ohio.

SALZER, CHARLES ALFRED, coxswain; father, Charles Alfred Salzer, New Orleans, La.

SCHRANK, HENRY JOHN, seaman, first class; father, Otto H. Schrank, Milwaukee, Wis.

SKIPPER, HUGH WOODFAN, seaman, second class; father, William K. Skipper, Newville, Ala.

SLIMAK, JOSEPH JOHN, seaman, second class; mother, Mrs. Elizabeth Sabalan, Bridgeport, Conn.

TAYLOR, MAX HALL, engineer, second class; father, S. A. Taylor, Spokane, Wash.

TORRES, ENRIQUE, cabin steward; father, Louis Torres, Hagoney, Bulacan, P. I.

KIRBY, EDWARD CLINTON, fireman, third class; father, Harvey Greenlief Kirby, Charlotte, N. C.

YOUNG, JOHN, fireman, first class; mother, Mrs. Phoebe Young, Salt Lake City, Utah.

ZAKREWSKI, AUGUST, fireman, second class; father, Joseph Zakrewski, South Omaha, Neb.

VAN SCHAACK, VERN RUSSELL, fireman, third class; mother, Mrs. Cora Van Schaack, Fraser, Iowa.

PEARSON, JAMES THOMAS, fireman, first class; father, James Thomas Pearson, Elk City, Okla.

SILVA, JOSEPH, seaman, second class; mother, Mary S. Silva, Cambridge, Mass.

DALIDA, SOFRONIO, cabin cook; sister, Mammerta Dalida, Sapian, Capiz, P. I.

Specialized Experience

WHEN you name the Fulton Trust Company of New York as your executor and trustee, you are choosing as manager of your estate and protector of your heirs an institution which for a third of a century has specialized in *personal* financial service, both in banking and trust.

FULTON TRUST COMPANY OF NEW YORK
Member Federal Reserve System
149 Broadway

QUALITY

Quality in building operation is largely determined by the contract specifications, BUT NOT WHOLLY, because the quality of the work also depends on the efficiency with which it is conducted.

If you will acquit us of immodesty, a job is a better job for having this Company build it.

THOMPSON-STARRETT COMPANY
Building Construction

Profitable real estate

Making real property profitable and keeping it so is the basis on which the growth of our management organization rests.

"Successful Real Estate Management" sent upon request.

Wm. A. White & Sons
Established 1868
46 Cedar Street
Tel. John 5700

Macy's Macy's

R. H. Macy & Co. Inc.
Herald Square New York

An Exceptional Offer—

Toric Invisible Bi-Focals

Complete with Eyeglass or Spectacle Frames

$9.94

No need of wearing the old disfiguring type of two-vision glasses, or being annoyed with constant changing from one pair to another. These lenses are a perfect, invisible combination of two sights. They may be had complete with a choice of several styles of first quality frames.

A Thorough Examination By One of the Registered Optometrists on Our Balcony Will Determine the Prescription Needed.

Optical Department, Main Floor Balcony, 34th Street, Rear.

Macy's Macy's

Chinchilla hat to match coat. Ribbon binding and band. 8 to 12 years. $4.95 and $5.95.

Girls' School Coats

Germania chinchilla coat with convertible collar. Lined throughout. Copen, navy, reindeer and brown. 6 to 16 years. **$19.50**

Coat of diagonal heather mixture with large shawl collar of raccoon and leather buttons. Lined throughout. Beaver-brown or blue. 6 to 16 years. **$29.50**

FOURTH FLOOR

Lord & Taylor

The sets from $10 to $163

TEA SETS
of attractive design and attractive price

THE heart-warming custom of afternoon tea is a rite which is in crescendo at this season. With each crisper day, the tea pot becomes more alluring—and more useful. With so much use in prospect, the consideration of a new tea set rises naturally. Here at Ovington's you will find many beautiful sets, and because September is, this year, a china month, you may buy these beautiful sets at very attractive prices.

OVINGTON'S
"The Gift Shop of Fifth Avenue"
FIFTH AVENUE AT 39TH STREET

COLLEGE AND SCHOOL OUTFITS FOR YOUNG LADIES

At the leading colleges and finishing schools of the East we have for many years enjoyed the patronage of the young ladies who seek to express their individuality in matters of dress.

Our importations for autumn and winter comprise a selection of the choicest productions of leading French designers and English tailors to young women.

In our own exclusive productions we have followed closely the lines of the imported models and present our own creations in the identical fabrics used abroad.

Young Ladies' tailored suits.
Tailored topcoats.
Street and afternoon dresses.
Dinner frocks.
Sport suits, sport coats and sport skirts.
Blouses in silk and washable fabrics.
Sweater coats.
Riding habits.
Riding and walking boots.
Tailored hats and sport hats.
Imported Scotch wool hosiery.
Wardrobe trunks and hand luggage.

DE PINNA

5th Avenue at 50th Street

Oil Is All Heat

Coal usually contains 20% slate. A ton of coal, therefore, can give 20% less heat than you pay for. Its cost is really increased 25% per ton, considering the actual heat delivered.

When you burn oil you pay *only* for heat. In addition there is no *waste*, no *expense* for ash handling, no *dirt*, no *labor*.

Heat Your Home with a **Powerlight OIL BURNER**

Powerlight is the result of 22 years of oil burning experience.

Safer, better, more economical heat. Can be installed in your *present boiler or furnace without any alterations.* Gives uniform heat of any degree at any time. Has no delicate parts, no sensitive adjustments. As easily operated as a gas stove. One valve gives positive control. Quiet, absolutely safe, doesn't affect your insurance. Results guaranteed. Standard installations from $225 to $295.

Call, write or 'phone for full information. Demonstration at

Powerlight, Inc., 7 East 14th Street

Open Evenings. Established 1901. Phones Stuyvesant 4977, 4980, 4149

"Be Independent of Coal"

PECK & PECK

HALF-YEARLY SALE
Hosiery · Sweaters · Scarfs
20% DISCOUNT

MANY WOMEN wait for the Peck & Peck sale to stock up on fine stockings. For everything, from the heaviest wool golf hose to the sheerest nothing-at-all, is discounted 20%. And many special assortments are marked at low net prices.

PECK & PECK
587 Fifth Avenue *501 Fifth Avenue*
Chicago · Newport · Southampton · Franklin · Palm Beach · Miami

PECK & PECK

AMBASSADORS GET GREEK ACCEPTANCE

Now Occupied With Arranging Details of Amends to Be Made to Italy.

CORFU CENTRE OF INTEREST

Geneva Delays Pronouncement on Occupation in Hope of Early Italian Evacuation.

Copyright, 1923, by The New York Times Company.

Special Cable to THE NEW YORK TIMES.

PARIS, Sept. 10.—The Conference of Ambassadors today received the Greek Government's formal acceptance of the conditions of settlement of the Italo-Greek dispute and immediately set about arranging the details of the settlement. Complete assurance is felt here that there is no longer danger of war in the situation.

The official text of the Greek note contains a request to the effect that, Athens having accepted the Ambassadors' terms, the conference see to it that Italy evacuates Corfu at an early date. The Ambassadors did not touch this phase of the problem today. While the wording of the terms is ambiguous and might seem to mean that Italy must quit Corfu immediately, Greece has accepted the conditions, and it is believed here that Mussolini is not disposed to give up the island until all the conditions of the Ambassadors' order have been fulfilled. Inasmuch as this might mean considerable delay, since the Permanent Court of International Justice is to fix the amount of the indemnity, it is probable that France will advise Italy to give up Corfu as soon as Greece has performed the moral reparations required, namely the salute to the allied fleet and religious services for the murdered Italian officers.

The Greek attitude on this, the only point which still gives promise of difficulties, is stated as follows:

"The Royal Government takes note of the fact stated in the communication of the Conference of Ambassadors that the Italian Government has declared that the occupation of Corfu had as its only object to obtain satisfaction of the demands presented the Hellenic Government, and that these demands are covered by the conditions laid down by the conference.

"These conditions being accepted entirely by the Royal Government, it is entirely opportune for the latter to insist upon its request, addressed to the Conference of Ambassadors, that the evacuation of the island shall be assured as soon as possible."

The Ambassadors will continue tomorrow working out the details of the inquiry into the Janina murders. The plan for the salute to the allied warships was drafted today. The Italian ships will enter Piraeus harbor first, followed by the French and British ships. The Italians will get the salute first, and then the French and British, after which the allied guns will return the salute of the Greeks.

It is declared here officially that the best thing the League can do is to register the decision of the Ambassadors, recalling the fact that the Council referred the issue to the conference, and let the record stand as it is.

PARIS, Sept. 10 (Associated Press).—The members of the Interallied Council of Ambassadors have requested their respective Governments to outline precise instructions concerning the conditions under which the Italian troops shall evacuate the Island of Corfu.

Geneva Delays Action on Corfu.

Copyright, 1923, by The New York Times Company.

Special Cable to THE NEW YORK TIMES.

GENEVA, Sept. 10.—At two meetings the Council of the League of Nations today discussed the question of how and when it could most effectively intervene in the Corfu dispute so as to preserve the letter as well as the spirit of the covenant and at the same time run no risk of aggravating a situation which was or ought to be clearing up. At one of the meetings it asked for the attendance of Nicholas Politis of Greece, so as to urge upon him the desirability of his Government using all dispatch to fulfill the terms of settlement laid down by the conference of Ambassadors. M. Politis assured them that tomorrow the money demanded for the guarantee would be paid into the Swiss Federal Bank, and that all the other matters were being pushed forward with the greatest possible expedition.

Satisfied with that, the Council then decided that separately each of its members should try to exercise what control he could over his immediate friends and associates to prevent them from bringing either the matter of the competency of the Council or the actual situation in Corfu for public discussion before the Assembly. Behind this policy there are well-considered reasons. It is felt by the whole Council that, whatever her errors, Italy should have a chance for one or two days more, at least, to fulfill per promise to withdraw from Corfu in compliance with the Ambassadors' suggestions. It is believed that in the meantime any public discussion of the rights or wrongs of the occupation would only serve to aggravate public feeling in Italy at the moment when it is most important that it should be quieted.

GENEVA, Sept. 10 (Associated Press).—Watchful waiting, for the moment at least, was considered tonight to be the policy of the Council of the League of Nations regarding the Greco-Italian conflict. This was deduced from the publication of a telegram which Viscount Ishii, as President of the Council, sent to the Conference of Ambassadors, saying that the Council of the League shared with the Ambassadors anxiety to see the dispute settled as soon as possible.

The message voiced the Council's happiness that the documents forwarded by it to the Paris body were useful, and asked to be kept informed on any results of the decision taken and any discussions which might still take place.

GOV. SMITH DIRECTS CARMODY BE FREED

Action Follows Confession of Kindlon on Facing Electric Chair—Others to Be Paroled.

Special to The New York Times.

ALBANY, N. Y., Sept. 10.—Governor Smith directed today the release from Dannemora prison of William E. Carmody, sentenced to a five-year term for car robbery. Carmody's release was brought about by the confession of Thomas Kindlon of Albany on the night of June 7, just a few minutes before he went to the electric chair at Sing Sing for his share in the murder of Charles K. Juknos of Albany last Winter.

Kindlon, in his confession to Father Cashin, Sing Sing chaplain, said that Carmody had nothing to do with the robbery of a string of freight cars in Rensselaer several years ago. He said that at the time he kept silent because he feared he would be implicated. The matter was brought to the attention of Governor Smith soon after Kindlon was executed and he at once notified the District Attorney of Rensselaer County to make an investigation. This was done and the District Attorney in reporting to the Governor said:

"The sworn statement and confession made by Kindlon raises a doubt in my mind as to whether the defendant, Carmody, was one of the persons present at the time the alleged crime was committed. In having that doubt I would give to the defendant the benefit thereof and recommend that executive clemency be shown to him."

The Governor received this statement on Sept. 7, and as soon as possible the clemency was granted. Word was sent to the prison tonight and Carmody is to go before the Parole Board when it meets the latter part of this month.

The Governor also commuted the sentence of John L. Varady, convicted in Bronx County of perjury and sentenced in June, 1920, to Sing Sing for a term of five years. The Judge who sentenced Varady in a letter to the Governor states that he believes the man had been sufficiently punished and recommended that his sentence be cummuted.

Patrick H. Rafferty, convicted in Kings County of second degree murder and sentenced in 1910 for twenty years in Sing Sing, also got a commutation of his sentence. He would have been released five months hence.

The sentence of David Gerustein, convicted in Wyoming County of grand larceny, first degree, for stealing from railroads, was also commuted so that he may be released under the jurisdiction of the Parole Board. The Governor said he was in possession of information to the effect that Gerustein was not implicated in any way in the crime for which he is serving.

TUT-ANKH-AMEN TOMB ONLY QUARTER CLEARED

Carter Expects to Find Royal Mummy Intact, With Crowns and Other Regalia.

Copyright, 1923, by The New York Times Company.

By Wireless to THE NEW YORK TIMES.

LONDON, Sept. 10.—In a lecture before the Scottish Geographical Society at Edinburgh tonight, Howard Carter, who was the late Lord Carnarvon's expert assistant in the excavations in the Valley of the Kings, where Tut-ankh-Amen's tomb was discovered, said that, though they had removed from the antechamber of the tomb some 600 large and small objects, these represented only a quarter of the material in the tomb.

The task was one which would require two or more years' work. The material yet before them was without doubt of greater interest and value, he said, than that which had been dealt with already. The task of the coming Winterwould be the dismantling of the shrines within the sepulchre and the examination of the royal mummy within its sarcophagus. He believed they would find not only the King intact but also his crowns and other regalia.

$100,000 DAMAGES IN BLAST.

Report on South Amboy Explosion Delayed for Few Days.

Colonel W. B. Dunn, of the Bureau of Explosives, 30 Vesey Street, stated yesterday afternoon that the bureau's report on Thursday's powder explosion at South Amboy, which killed five and injured twenty-eight persons, would not be ready for several days.

The total damage of the fire was not greater than $100,000, according to Colonel Dunn. The value of the powder was only $24,000. Three railway freight cars, seven automobiles, one small barge, one large steel barge and 350 feet of the pier were destroyed. According to Colonel Dunn, there was no explosion, as the powder was smokeless powder, which will not explode except under pressure, but which burns with great rapidity.

He said that the Bureau of Explosives had sent a chemist and two inspectors to South Amboy, and that from what partial information he had received, the most plausible explanation of the fire was the ignition of loose powder at the pier, causing fire which spread to the cars and pier. Spontaneous combustion was also possible, said Colonel Dunn.

CAPT. RANDLES QUITS AFTER BARING GRAFT

Continued from Page 1, Column 8.

Commissioner they are good enough for me."

Commissioner Enright was not present at the session of the Crain inquiry when Captain Randles testified. The following day—Friday—after the testimony was printed in the newspapers, he ordered, according to Mr. Dolphin, that a copy of the testimony be obtained immediately.

On Saturday a letter was sent to Assistant District Attorney Ferdinand Pecora asking that the stenographic record of Randles's testimony be forwarded to headquarters. In the meantime, according to Mr. Dolphin, the Commissioner directed Second Deputy Commissioner John S. Daly to conduct an investigation with a view to determining whether charges should be preferred against Randles for neglect of duty because of his failure to take action himself against Morrison and Lambert.

In the meantime Mr. Dolphin, who was present in court when Captain Randles testified, ordered him to appear at his office on Friday. The result of the interview was not disclosed, but following it the hearing before Commissioner Daly was set for yesterday afternoon at 2 o'clock.

Whether Commissioner Enright summoned Captain Randles to his office yesterday, or whether Randles went of his own accord, was not learned. The interview lasted only about ten minutes, and Randles, on leaving, made no effort to conceal his anger at the fact that he would retire immediately.

Inquiry Is Called Off.

Mr. Dolphin said that since Randles was eligible for retirement there was no alternative but to accept the resignation. The inquiry scheduled before Commissioner Daly was therefore called off. "Now that he is retired his testimony is of no interest," was the official explanation.

The speed with which the machinery at headquarters was set in motion to inquire into possible dereliction of duty on Captain Randles's part was a matter of comment at headquarters. The action in this case was confronted with that in the cases of Lambert and Morrison, who were accused of extortion by witnesses before Chief Inspector Lahey, who admitted that they had let a load of liquor pass, and who later, during the Crain inquiry, admitted to giving false testimony in the presence of the Commissioner and other high police officials.

Another matter for comment was that Deputy Commissioner Daly was ordered to make the inquiry instead of First Deputy Commissioner John A. Leach, who is the trial deputy. It was Mr. Leach who supplied United States Attorney William Hayward with the record of the Lahey inquiry, which proved to be the basis for the important disclosures in the Petrucci case. There have been rumors of a breach between Commissioner Enright and Mr. Leach, and also reports that Enright and Chief Inspector Lahey were not on good terms. The Chief Inspector, however, during his testimony last week, when asked by Mr. Lindsay whether his relations with the Commissioner were cordial, replied that they were.

Before his abrupt departure from Police Headquarters Captain Randles declined to discuss his retirement with reporters. He was later interviewed, however, on his return to Whitestone. He first brushed by the reporters with the remark that he "had nothing to say," but he turned on the steps and said: "Well, what is it? I have no statement to make."

No Threats, Randles Says.

In answer to a question as to the details of his interview with Commissioner Enright, Captain Randles made his assertion that the Commissioner had treated him courteously.

Asked whether he had received any threats since his testimony, he replied: "No one threatened me. If any one had, you know me. I would have punched him in the eye."

Captain Randles said that he had no plans for the future. "I am going to do nothing for a year. Then I may go in business," he said. The fact that his retirement had not been contemplated when he went to Police Headquarters yesterday morning was apparent when members of his household admitted that it was a great surprise to them.

Captain Randles's record in the Police Department as an efficient officer extended throughout the department. He is 59 years old. Before his appointment as a policeman he had been a paperhanger. He became a patrolman in 1896, a sergeant in 1902, a lieutenant in 1907 and a captain in 1913. In 1901 he received two commendations from the department for heroism from detectives.

Saks & Company

Broadway at 34th Street

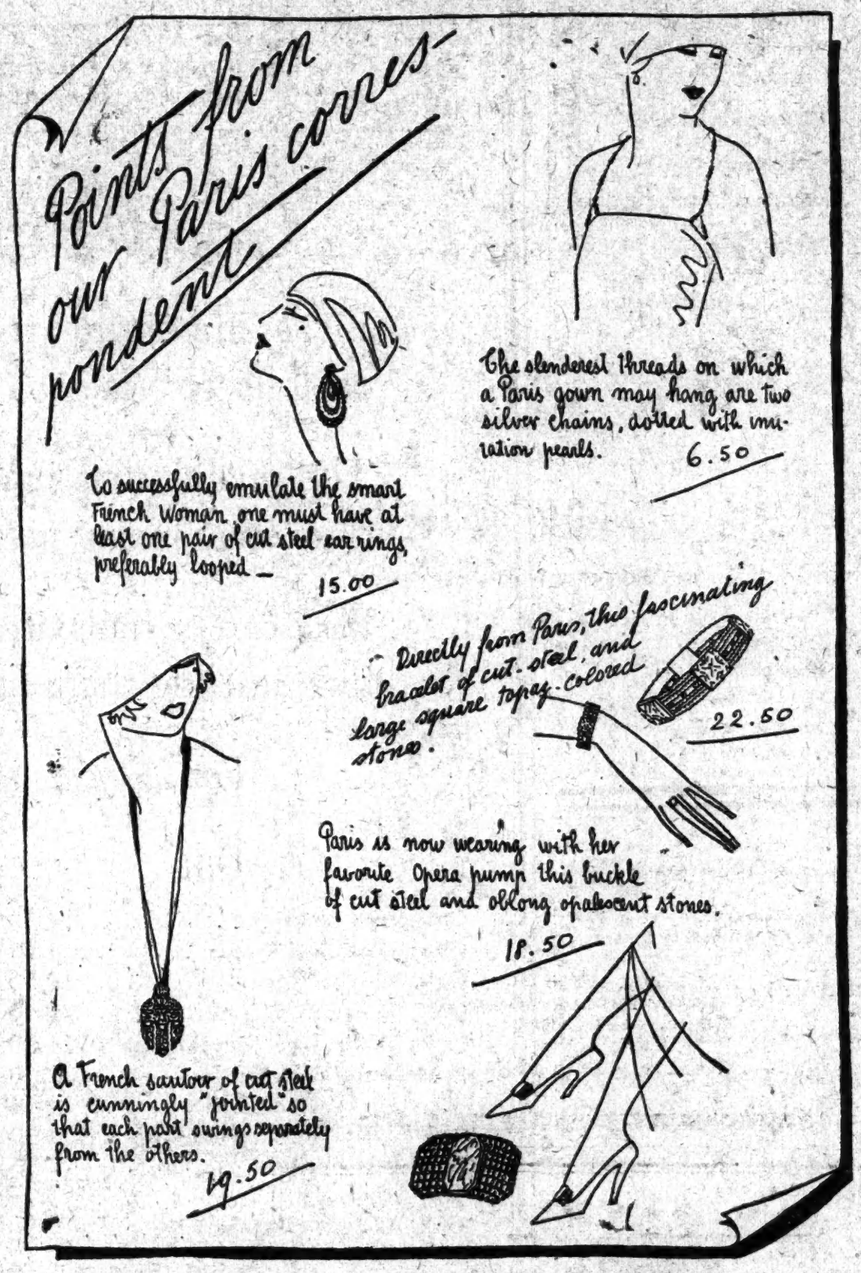

The Important Autumn Presentation of

Paris Millinery

and Reproductions

That Express Every Whim and Fancy of the Paris Mode

Original Creations . .	21.50 to 55.00
Reproductions . . .	12.50 to 25.00

In accents truly French, these new chapeaux hint of smart shops on the Rue de la Paix, of interesting backgrounds at tea-time, of well-groomed women. So simple and distinctive are they, that they can appear anywhere with equal poise.

Ribbon That Takes Numerous Forms

is seen on many. Feathers are lovely, in shaded or two-tone effects. Embroideries, lovely combinations of fabric, novelties—all assist in adorning them. *Third Floor*

Girls' Autumn Frocks

of French Serge and Wool Jersey

Very Special Tuesday

4.95

Jersey and serge have been chosen for these frocks as best befitting the young girl's needs for school and every day wear—and these add to smartness a staunch imperviousness to wear.

In Many, Many Models

—each characterized by youthfulness and simplicity. Delightful touches of applique, silk or wool stitchery, or contrasting pipings add vastly to their color and charm. In green, tan, cocoa, French or navy blue, henna and Copenhagen. Sizes 6 to 14 years. *Second Floor*

Only Five Days Left to Take Advantage of the Important

Sale of Fine Furs

Offering the Smartest Models as Sponsored by Paris

At Remarkable Savings in Price

Only One-Third Need Be Paid Now—the remainder when you order your Fur Coat from our modern storage vaults on or before November First.

Caracul Coats in jaunty sports models, 26 to 30 inches long—in platinum, beige, cocoa or black with contrasting collars. *At* 165.00

Caracul Coats of lovely pelts, adding to their smartness by means of skunk or Jap. mink collar. 48 inches long . 275.00

Hudson Seal Coats that use long skunk collars and cuffs to provide the correct fur contrast. 48 inches long . . . *At* 265.00

Hudson Seal Coats as silky and soft as velvet—extremely smart in the 50-inch length . *At* 295.00

Hudson Seal Coats in full length model—softly collared and cuffed with squirrel. . . *At* 335.00

Hudson Seal is Seal Dyed Muskrat. Sixth Floor

Women's Sheer

Italian Thread Silk Hose

a really remarkable quality

Tuesday at 1.95

The grade of silk used in these hose is of the quality used in making the finest French silk hosiery—very sheer, lustrous and evenly woven. In black and all the new street and evening shades. Lisle tops and soles.

Saks & Company—Street Floor

Women's Zenana Cloth

Lounging Robes

An imported lustrous brocade—

Tuesday at 27.50

These lounging robes follow the Parisian mode of intimate luxury — and the wool woven in the back of the cloth under the silk lining gives the warmth needed for this season of the year. The touch of the *unusual* is shown by the large sleeve and long collar.

You may select the color to match your boudoir trimmings from the assortment of orchid, turquoise, American beauty, purple, and coral. Linings to match. *Third Floor*

A Very Special Sale of

Silver-Plated Mesh-Bags

Tuesday at 4.75

Against the dark background of a cloth or fur coat, these mesh bags will gleam beguilingly and richly. Their dainty, narrow frames in etched and engraved effects have been copied from costly ones; the fine reversible mesh, cabochon sapphire in clasps, and strap handle add to their expensive appearance.

Saks & Company—Street Floor

For the Straight-line Silhouette

New "Plastique"

Corsets and Brassieres

—exclusive with Saks and Company—

for Medium and Stout Figures

At 12.75, 14.00 *and* 16.50

These "Plastique" clasp-around corsets are made of silk broche with sections of mercerized elastic in flesh and orchid, and emphasize the long hip line.

Boned very firmly in the back and abdomen, with hose supporters attached at back, front and sides.

New long waisted brassieres that give an unbroken line . . . . . *At* 3.50 *to* 6.50

Third Floor

Boys' High Shoes & Sport Oxfords

Today at 3.95

The high shoes in this collection are made of calfskin in black or tan. The oxfords of calfskin finished with contrasting colored saddles, crepe or ribbed rubber soles. For service they will prove exceedingly hardy.

Genuine Calfskin Street Oxfords in black or tan 5.50

High Shoes and Street Oxfords of Scotch grain and calfskin leathers, in black or tan . . 6.00

Fifth Floor

Special Introductory Offering of

"Saks-o-Lock" Suit Cases

—equipped with an ingenious double locking device that provides a two-fold protection and greater convenience—a lock and key that is different.

At 14.95

These cowhide cases have the hardy construction which withstands the most severe service to which they may be subjected by the traveller or the young man en route to prep school or college. Made of genuine cowhide on steel frames, with solid leather handles for protection, and plaid lining. Sizes 24 to 26.

Saks & Company. Luggage Department

GARVAN GIVES FUND FOR ESSAY CONTEST

Six Four-Year Scholarships and $10,000 in Prizes Offered for Best Views on Chemistry.

IN MEMORY OF DAUGHTER

Pupils in Schools in All States Can Compete—Yale or Vassar for the Best Among Winners.

The American Chemical Society, which comprises 15,000 members, announced yesterday afternoon a national essay contest in which a four-year chemistry scholarship in Yale or Vassar will be awarded to each of the six chief winners.

The announcement stated that $10,000 for minor prizes had been donated by Mr. and Mrs. Francis P. Garvan in memory of their daughter, Patricia. Mr. Garvan formerly was Alien Property Custodian, and for four years he has been President of the Chemical Foundation, Inc. The $10,000 will be devoted to awarding six prizes of $20 each in each of the forty-eight States, and for the expenses in this contest. From among these winners will be chosen six national victors. Each of the latter group will be allowed $500 and tuition fees a year for four years.

In announcing the contest, the society made public this letter from Mr. Garvan:

"In order that the youth of our country may have an intelligent appreciation of the vital relation of the development of chemistry to our national defense, for the intensification and purification of industry and agriculture, and to the progress of medicine through the 'Age of Chemistry' upon which we have entered, and in memory of our daughter, Patricia, Mrs. Garvan and I tender to you the sum of $10,000. Six thousand dollars is to be expended by you in offering to each State six prizes of $20 in gold to students in all secondary schools, public and private, for the six best essays evidencing an understanding of the importance of chemistry in our national life. The remaining $4,000 is to defray the expenses of the contest.

"In addition, we place at your disposal among the successful contestants in all the several States the awarding of six four-year scholarships in chemistry or chemical engineering at Yale University or Vassar College. These scholarships will carry $500 a year and tuition. The choice of subjects, all rules and regulations governing the contests, the awarding of the prizes, scholarships, &c., are to be under your absolute control and direction."

On authorization of the Council of the American Chemical Society, Edward C. Franklin, President, has named H. E. Howe Chairman of the Contest Committee and W. D. Bancroft, Charles H. Herty and Alexander Williams Jr. as the other members of the committee. Headquarters have been established at 40 Wall Street.

The announcement states that essays must be submitted before April 1, 1924. Winners will be announced not later than July 1, 1924. Essays must not exceed 2,500 words, and must be on one of these subjects: "Relation of Chemistry to Health and Disease," "Relation of Chemistry to the Enrichment of Life," "Relation of Chemistry to Agriculture and Forestry," "Relation of Chemistry to National Defense," "Relation of Chemistry to the development of the Industries and Resources of Your State."

So that reference works might be available, the committee has sent to all accredited high schools in the United States copies of these books: "Creative Chemistry," "Life of Pasteur," "The Riddle of the Rhine," "Discovery, or the Spirit and Service of Science," and "The Future Independence and Progress of American Medicine in the Age of Chemistry."

LONE MARINER DUE SOON.

Frenchman Crossing Sea in 30-Foot Sloop on Bet With Britishers.

PARIS, Sept. 10.—The lone French sailor aboard a small sloop who hailed the Greek steamer Byron on her last voyage to New York, at a point about 200 miles east of Nantucket Lightship, was probably Allan Gerbault, 28, who bet the skippers of two English sailing vessels that he alone, aboard his eight-ton thirty-foot sloop Firecrest would beat them across the Atlantic in spite of the assistance of their crews.

Gerbault left Nice early in May. He had a hard three weeks' voyage to Gibraltar, where he remained for a few days, leaving on June 6 with food and water for 100 days, which he calculated would be the maximum time for his trip. Having no auxiliary motor, he planned to follow the route taken by Columbus, thereby using the trade winds.

Gerbault is a skilled navigator, a first-class tennis player and an aviation pilot. His friends are now hoping he will succeed in his attempt to be the first man to cross the Atlantic alone.

The master of the Byron reported last Tuesday in New York that he had seen a small westbound sloop, with sail set, at a point 100 miles east of Nantucket Lightship. A man standing in the stern of the little craft endeavored to semaphore to the steamer, and when the captain answered through a megaphone the man replied in French. The Byron put off a boat, which learned that the sailor's name was François Gerbault, who said he was crossing the Atlantic on a wager.

The Byron sent him some provisions and offered a tow, but Gerbault refused the latter, proceeding on his way west. It was estimated then that with good luck he would make Sandy Hook in a week.

ADVERTISEMENT.

What is

?

Franklin Simon & Co.
Fifth Avenue

Men's Shops: West 38th and 37th Streets
Street Level

Just right for ringside, stadium, turf or field.

$45

MEN'S FALL WEIGHT LONDON-MADE AQUASCUTUM TOPCOATS

Tailored in weatherproof tweeds, homespuns or cheviot cloths, by an institution which enjoys the patronage of the Prince of Wales, these topcoats are more than typically London—they are London transplanted!

Sole agents for London Aquascutum Coats in New York, Brooklyn and Newark

Aquascutum Ltd. 126 REGENT ST., LONDON W. 1

BY APPOINTMENT TO HIS MAJESTY THE KING

BY APPOINTMENT TO H.R.H. THE PRINCE OF WALES

Entire Contents Copyrighted 1923, by Franklin Simon & Co

Franklin Simon & Co.
Fifth Avenue

Men's Shops: West 38th and 37th Streets
Street Level

$65

MEN'S FOUR PIECE GOLF SUITS IN CARMOOR-LONDON FALL WOOD TONE SHETLANDS

Genuine Scottish Woollen Shetlands—walnut or other wood tones—exclusive with us—hand-tailored in Prince of Wales model, with plain club or city coat, the new full London model trousers, and correct PLUS FOURS identical with those worn by His Highness.

Entire Contents Copyrighted, 1923, by Franklin Simon & Co., Inc.

5th Ave. 35th St., N.Y. **Best & Co.** Established 1879

SPECIALISTS IN SCHOOL AND COLLEGE OUTFITS

We hope our patrons will like the very extensive improvements completed this Summer to our store.

Good Form in Dress

is as important to your son or daughter as it is to you.

The quality that means long wear and economy may mean more to you than to them.

Both can be had with the greatest convenience by outfitting them for the Fall Term at Best's.

For 44 years the leading outfitters

For Girls	Begin at	*For Boys*	Begin at
Girls' Jersey dresses	9.50	Mixture Norfolk Suits, extra knickers	15.75
Girls' Wool Cloth Dresses	11.50	Blue Suits	17.75
Girls' All-Wool Coats	19.50	London Made Suits, extra trousers	19.75
Girls' Fur Trimmed Coats	29.50	Sheep-Lined Overcoats	13.75
Junior Misses' Wool Jersey Dresses	15.00	All-Wool Mackinaws	10.50
Junior Misses' Twill Dresses	25.00	Reefers, 5 to 10 years	13.75
Junior Misses' Wool Coats	29.50	English Overcoats	26.75
Junior Misses' Fur-Trimmed Coats	32.50	Madras Blouses	95c
Girls' Serge Bloomers	2.95	All-Wool Sweaters 8 to 16 yrs.	5.85
Girls' School Hats	3.75	School Hats	2.85
Girls' All-Leather School Shoes	4.50	All-Leather School Shoes	4.15

FALL IMPORTATIONS OF LONDON-MADE CLOTHING FOR BOYS AND GIRLS, EXCLUSIVE WITH US IN THIS COUNTRY, ARE OFFERED IN WOOL AND WASH FABRICS.

STUDENTS SUIT with either two pairs of longies or with one pair of longies and extra golf trousers. Sizes 17 to 20 years, $29.75

FANCY NORFOLK SUIT of all-wool tweed or cheviot, all with extra trousers, some with golf knickers. Sizes 7 to 18 years, $11.95

Stern Brothers

West 42nd Street — West 43rd Street

New Outfits for the Boy returning to School or Academy

It won't take him a moment to make up his mind that here is the kind of apparel a boy just naturally prefers. The styles are somehow exactly *right*, while the workmanship promises a long-lived good looks.

Students' Suits	$24.75 to $47.50
Boys' Norfolk Suits	$14.75 to $35.00
Junior Boys' Novelty Suits	$4.50 to $11.50
Boys' School Blouses	79c to $1.95
Boys' School Shirts	$1.45 to $2.25
Boys' School Sweaters—	
Junior, sizes 4 to 8 yrs	$4.95
Sizes 8 to 16 years	$5.50 to $6.50
Boys' Felt Hats	$3.25
Boys' Caps	$1.50 to $2.25
Boys' Novelty Hats	$2.25 to $5.95
Boys' School Bathrobes	$3.95 to $5.50

THIRD FLOOR

JUNIOR NORFOLK SUIT of fine all-wool tweed. Various styles. Two pairs of trousers. Sizes 6 to 10 years. $8.95

COMBINATION BLOUSE and TROUSER SUIT Balkan, Oliver Twist and Middy styles with Palmer linen and chambray blouses. Trousers of tweed or serge. Sizes 4 to 10 years. $4.50 and $6.25

SAYS DISTRIBUTION PUTS GASOLINE UP

South Dakota Governor Tells New York Farmers Present System Is a "Blunder."

CALLS 16 CENTS ENOUGH

Senator Brookhart Pleads for Co-operation in Address at Syracuse State Fair.

SYRACUSE, N. Y., Sept. 10.—Governor William H. McMaster of South Dakota, whose recent effort to force down the price of gasoline was followed by reductions throughout the country, declared today in an address at the New York State Fair that "the whole distribution system will have to be reorganized on a sound business basis in order to effect the proper economies which in the end will be of substantial benefit to the public."

"The present distribution system," Governor McMaster said, "as established both by the independents and the oil trust, and largely inspired through the lowering of excess profits, is a blunder.

"In the great majority of the towns and cities of the United States there are 50 per cent. more filling stations than are necessary to meet the requirements of the people. For example, the Kansas City Star states that there are 400 filling stations in that city, and that possibly 100 could efficiently meet the needs of Kansas City. It must be borne in mind that the average filling station, including tax and interest upon the investment, distribution and labor, cannot be maintained for less than $300 a month. In Kansas City that would represent $90,000 a month of needless expense which must be borne by the consumers. If Kansas City consumes 3,000,000 gallons of oil a month, $90,000 represents 3 cents a gallon of needless distribution cost."

The Governor declared that gasoline could be sold at 15 cents a gallon in Syracuse and New York State at a "fair profit to the dealer." It is now selling here at 15 cents, having dropped 6 cents within a few days after the price reduction in South Dakota.

"As a matter of fact," he said, "gasoline can easily retail at 15 cents in the city of Syracuse, and the oil companies would still then be making a marginal fair profit."

Senator Smith W. Brookhart of Iowa, another speaker at the fair, discussed the agricultural situation in the Middle West and declared the farmer's remedy was in economic co-operation.

"So far as the agricultural situation is concerned," Senator Brookhart said, "there is no east, no west, no north, no south. It is a problem of agriculture all bound and united by interests that are inseparable. I have reached the general conclusion that the interests of all producing labor are the same, whether on the farm, in the factory, under the ground or over the steel rails.

"The farmer's remedy lies in co-operation. Labor believes in this remedy; the others do not.

"Out of the dollar which the laboring man pays for farm products the farmer gets 37 cents. The other half of the story is that out of the dollar which the farmer pays for the products of labor, the laboring man probably gets less than 35 cents.

"Farmers," said Senator Brookhart, "deposit twice as much in the banks as they ever borrow back for use in agriculture. They must become their own bankers through a co-operative system with its own co-operative reserve. In the meantime they should demand proper representation in the Federal Reserve boards. In all this labor will join them. In fact, labor is already leading the way in the organization of its great co-operative banks. The two united in this system will end the economic autocracy of Wall Street."

BOARDING HOUSE FARE FOR PRINCE OF WALES

Japanese Cook on His Canadian Ranch Learned Culinary Art Opening Army Cans.

TORONTO, Sept. 10.—It will be corned beef and cabbage, boarding house hash and boiled potatoes for the Prince of Wales when he places his feet under the chow table of the E. P. Ranch, near High River, Alberta, next Saturday.

By descending from his princely title to that of the less ostentatious appellation of Lord Renfrew, his Royal Highness has deprived himself of many things, including a chef. At the ranch is one Japanese cook, Jimmie Shimbashi, who learned the culinary art by opening cans for the Canadian Army in France.

"Me no cook fancy foods," Jimmie told newspaper men today, accepting Irish beef stew and Chinese chop suey.

There will be no entertaining at the ranch, it was announced by the manager, Professor Carlyle. The Prince, he explained, is coming there to rest and consequently will be thankful for all the privacy that is accorded him.

Walter Peacock, one of his Royal Highness's secretaries, is making final arrangements for the Prince's stay. The Prince is scheduled to reach Quebec on the Empress of France next Wednesday.

MRS. TAYLOR'S WILL.

Her Husband, Daughter and Son Get Bulk of the Estate.

The will of Mrs. Nellie Caldwell Taylor, who died Sept. 3 at her residence, 540 Park Avenue, was filed for probate yesterday in the Surrogate's Court. The document, dated June 1, 1921, bequeathes to the decedent's husband, Bertrand L. Taylor, a specific legacy of $134,283.68, the contents of decedent's apartment, certain jewelry and a life interest in four-tenths of the residuary estate. To her son, Bertrand L. Taylor Jr. of Mill Neck, L. I., the testatrix leaves a specific legacy of $100,000, one-tenth of the residuary estate outright, and a life interest in two-tenths of same. To her daughter, Dorothy Dentice, Countess of Frasso of 7 Via Marie, Rome, Italy, the deceased left certain of her jewelry and a life interest in three-tenths of the residuary estate. The will explains the gift of $100,000 to the son by saying she does this to equalize a similar gift made to her daughter, the Countess, in her lifetime.

To her daughter-in-law, Mary V. Taylor of Mill Neck, L. I., she bequeaths $5,000, and $10,000 each to a granddaughter, Mary B. Taylor, and a grandson, Bertrand L. Taylor 3d.

We are featuring a splendid variety of

Gate-Leg Tables

29.75 to 62.50

Stationary and Extension Models

In all the most dependable woods and finishes.

KOCH & Co.

125th Street West

Telesco Partition

IT TELESCOPES

Is Yours a Dignified Office?

Is it worthy of your successful business? Movable Telesco Partition is the last word in beautiful cabinet finish.

It will match your finest furniture, yet is practically as movable as a desk or chair.

Phone for particulars.

568-H

IMPROVED OFFICE PARTITION CO.

28 GRAND ST. ELMHURST NEW YORK N.Y.

TELEPHONE NEWTOWN 3400

Macy's

R. H. Macy & Co. Inc.

HERALD SQUARE NEW YORK

More of the Well Liked

"Sunson" Velour Hats from England

$8.50

Smart for autumn wear in town or country are these famous and distinctively simple London hats. With the trim trotteur they complete a costume delightful and appropriate for business and tailored occasions.

Becoming Styles for Misses and Young Women

Good looking models fashioned in the effective poke, short back and roll brim shapes, so much in vogue and so youthfully flattering. Ribbon has been employed as trimming on all of them in hosts of charmingly original ways.

Black Brown Wood Copenhagen Taupe
Pheasant Beaver Rose and Combinations

We are the Sole Distributors of these English hats in Greater New York.

Second Floor, 34th Street, Front.

Macy's

THE MAN'S SHOP

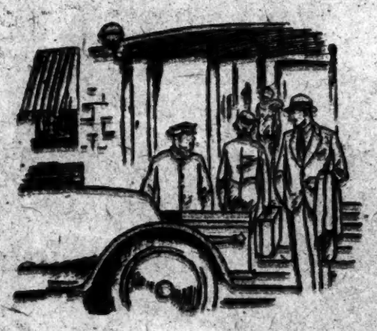

To Visitors in New York

If you are here for a few days, or just passing through, The Man's Shop has a lot of new things you'll want to see. Its handy location and unusual variety in correct fall wear always has a strong appeal to particular men from out of town.

Many of them take this opportunity of remembering friends and family. With Scotch or English sweaters, knitted vests, smart new patterns in golf hose, neckwear of famous Spitalfields or fine French silks, English half hose, felt hats of correct block, shirts of distinctive pattern, house robes, gloves or walking sticks.

And for you yourself—a smart fall topcoat of showerproof cheviot, in tan, blue, heather or grey; or one of The Man's Shop suits of fine imported and domestic fabrics, hand tailored on this season's most approved lines.

Express Elevator Service

Lord & Taylor

FIFTH AVENUE

19TH AND 20TH STREETS

Lord & Taylor

FIFTH AVENUE

TELEPHONE: FITZROY 1900

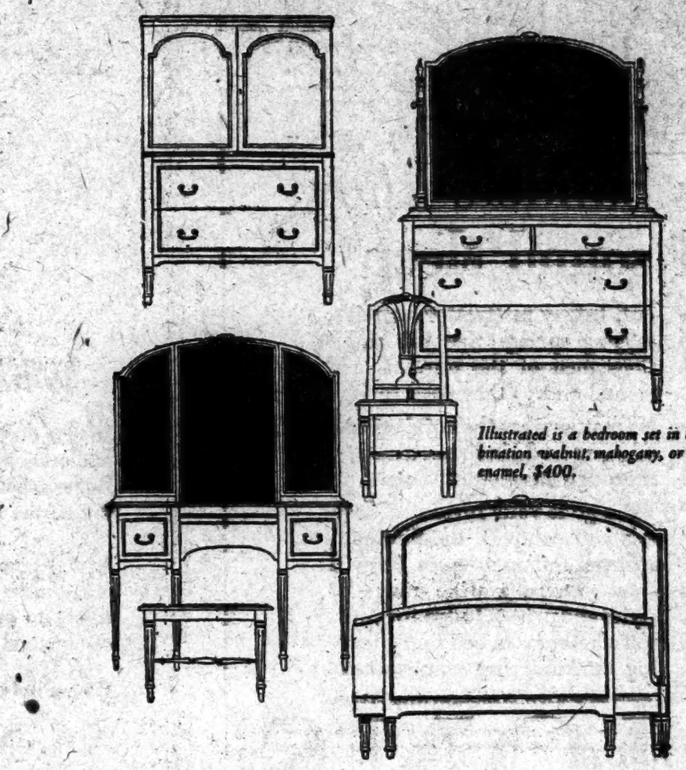

Illustrated is a bedroom set in combination walnut, mahogany, or grey enamel, $400.

Six More Days to Profit by

The 7-Day Furniture Sale

Extensive assortments and values for this limited number of days. Much of our finest furniture radically reduced and many new designs introduced for the first time.

SIXTH FLOOR

Gorgeous Coloring Characterizes the

New Oriental Rugs

In readiness for all admirers of fine Persian and Chinese rugs is our new Fall collection now displayed on the Fifth Floor, where there is good light for you to view each rug critically—feeling the texture and judging the sheen and colors from all angles. Included are three exceptionally attractive values being featured this week:—

Persian Lilihans	Chinese	Persian Araks
$95	$345	$365
5 x 6½ feet	9 x 12 feet	9 x 12 feet

FIFTH FLOOR

Important September Selling of

Household Linens

The following items represent a special purchase from one of Ireland's famous manufacturers. So the values are exceptionally good.

Damask Table Linens—Of a splendid quality of Irish linen. Damask cloths, 70 x 70 inches, $2.85. Napkins to match, a dozen, $3.65.

Linen Huck Towels—Of a finely woven lustrous linen huck with hemstitched borders, dozen $6 to $10.50.

Damask Table Cloths

2 x 2 yards,	$ 6.75
2 x 2½ yards,	8.50
2 x 3 yards,	10.25
2 x 3½ yards,	11.75
2 x 4 yards,	13.50
Napkins to match, a dozen,	7.25

SECOND FLOOR

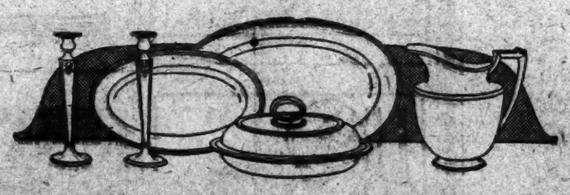

Plate and Sterling Silverware

Table silver of simple, dignified design suggests appropriate gifts for autumn weddings, and some new silver for the home. This is an opportunity to purchase sterling or heavy plated silver at interesting prices.

Platters—Plain bright finish with thread edge. 15 in. size, $6.25; 17 in. size, $9.45.

Double Vegetable Dish—The cover has a finished border inside and lock handle, $9.95.

Water Pitchers—Plain or hammered designs in two quart size, $9.95.

Sterling Candle Sticks—Plain or delicately engraved. 10 inches high, pair, $11.50.

Sterling Flatwear—Four charming patterns: Chateau Thierry, Cortlandt, William and Mary, Trianon.

GROUND FLOOR

The New Fall Designs in

Art Needlework

A fascinating variety of new designs stamped on linens and other materials, with which to start your fall embroidering.

7-piece linen luncheon sets, $2.50.
7-piece unbleached muslin luncheon sets, $1.75
54 inch cloths only match the above listed articles.
White linen bridge sets, $1.50.
Unbleached muslin bridge sets, $1.

Table scarfs, cloths and pillow tops in several new designs, stamped on attractive new materials in grey, brown and tan.

FIFTH FLOOR

Reversible Velour Portieres

Made by Lord & Taylor

$31.75 a Pair

A rich, deep quality of velour, French open edges and an extra length (7 feet 9 inches) distinguish these portieres from those usually obtainable at such a moderate price. All of the favored shades are shown and the portieres may be the same shade on both sides or in two shades to match the two different color themes of adjoining rooms.

FIFTH FLOOR

Clearance of Blankets

Remaining from the August Sale

Broken lots of all-wool blankets, cotton and wool blankets, and cotton blankets in splendid qualities reduced to clear, pair, $3.95 to $13.50.

SECOND FLOOR

A Bridge Lamp

Useful and Graceful

$24.50

The slender wrought iron shaft is unusually decorative finished in gold leaf and black, and its adjustable arm makes it most convenient for the card table, piano or reading chair. The 12-inch parchment shade is decorated in a variety of designs and colors, $24.50.

FIFTH FLOOR

Special for School

Hartmann Wardrobe

$49.50

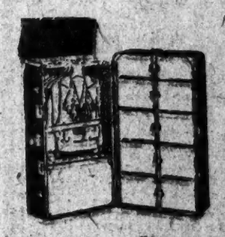

A trunk that will withstand all the vacation traveling and hard usage of four strenuous college years. And it can be used in your room as an extra wardrobe. Equipped with a padded velvet lift/top, 5 drawers, shoe box, laundry bag, hat drawer, safety locking bar, 13 hangers, holder for small electric iron and gold kerotol lining.

SEVENTH FLOOR

Luncheon Boxes

For School Children

$1.50 and $3.50

Leatherette luncheon boxes in two convenient sizes for children to carry to school, have just been reduced to the above prices. Equipped with a tin food box and space for a ½ pint Thermos bottle. The larger size holds a tin food box and pint Thermos bottle. These are also wonderfully convenient for business or informal picnics and motor trips.

SEVENTH FLOOR

School Bags

$1 to $6.25

In the Toy Department on the Seventh Floor you will find a very comprehensive assortment of school bags ranging in materials from plain fabrics to genuine leather brief cases.

SEVENTH FLOOR

JEWISH NEW YEAR FILLS SYNAGOGUES

Thousands Attend Services and Many Places of Business Are Closed.

RELIEF FOR JAPAN URGED

Dr. Nathan Krass Calls "Serve Others" the Keynote of Judaism.

The Jewish New Year 5684 was ushered in at sundown yesterday, and Jews by the thousands in this city made their way to the synagogues, and, where these were overcrowded, to specially rented halls. Today is New Year's eo-rabbi with the Rev. H. G. Enelow, or ram's horn. Today is New Year's Day proper, and many special services have been arranged.

Temple Emanu-El, Fifth Avenue and Forty-third Street, on the suggestion of the Rev. Dr. Nathan Krass, new co-rabbi with the Rev. H. G. Enelow, rented Town Hall, and hundreds of Jews gathered there at 5:30 in the afternoon. Simultaneous services will be held there and at the temple today, as they were last evening.

Dr. Krass preached in the hall, this being his first sermon since becoming rabbi at Emanu-El.

Dr. Krass, who formerly was rabbi of the Central Synagogue, began his duties at Temple Emanu-El early in the summer, and assisted in the Saturday and Sunday services. He and his wife and two little daughters, Alice and Helen, returned from Europe only a few days ago.

Dr. Enelow preached last evening in the temple. This morning Dr. Krass will preach at Emanu-El and Dr. Enelow will preach in Town Hall.

Makes Plea for Japan.

In his sermon Dr. Krass made a strong appeal for help for Japan, declaring that the Jewish New Year greeting, "For a good year may you be inscribed," is no selfish desire, but a prayer for strength to be able to help others to become better and happier.

"Not 'Save yourself,' but 'Serve others,' is the keynote of Judaism," said Dr. Krass. "Loyalty to country means noble conduct. Loyalty to God means translating creed into deed. We need more human sympathy and less formalism, more kindness and less hostility. The world will be saved by service, not by hatred and strife."

There was an ark in the centre of the platform, and a quartet sang behind a bank of palms.

After the service Dr. Krass was greeted by scores of old friends, and he was warmly welcomed and congratulated on all sides.

The Rev. Dr. Jacob Kohn, rabbi of Temple Ansche Chesed, Seventh Avenue and 114th Street, in his sermon drew a lesson from the Japanese earthquake.

"Pitted against the blind forces of nature, against the sleeping fires that lie at earth's centre, man is an impotent weakling," said Dr. Kohn. "The earth's crust shakes and twitches as the skin of the beast which will rid itself of buzzing flies and like the insects, but wingless and helpless, whole populations are hurled to their death, and the labor of their hands becomes a crumbling ruin. Even at its best the mere might of man is as nothing compared to that infinite force which for good or evil constitutes the perilous zone in which God has placed him to act his part.

"An earthquake may indeed number its victims in the tens and hundreds of thousands, but the sleeping fires of human hate, the inner rumblings of human malice, ay bury in the ruins of civilization millions upon millions.

Urges Constructive Work.

"The lesson has not been learned of the overwhelming disaster which has stirred the pity of the world unless we make of that pity and compassion a constructive force that will bind men and nations to one another in love and not make of civilization itself an ally of the forces of death and destruction.

"The democratic nations of the Old World are laying foundations for a new war," said the Rev. Dr. Louis I. Newman, rabbi of Temple Israel, West Ninety-first Street, near Broadway, in his sermon, "The Future Holds Forth Little Hope to the Religious Realist."

"For the moment the world is technically at peace, and even the threat of war between two European nations appears for the moment to have subsided. But we have little cause to believe that the world has made any substantial progress within the last century. Science has aided man, but it has also helped destroy him; the great war produced no single positive benefit, and bred economic and social chaos. The League of Nations has been proved a tragic futility; the World Court, even were it permitted to pass judgment on crucial international issues, would have no power to enforce its will. Mankind is hopelessly adrift today. It has no single instrument or program in which it can repose its faith."

Plea for Religious Training.

In the New Year's message received yesterday by the Jewish Education Association, which has undertaken to supply 10,000 free scholarships for children of Greater New York in Hebrew schools, Nathan Straus stressed the need of providing religious training to Jewish children in order that they may become better citizens.

Mr. Straus said, in part:

"Those Jews who have prospered here should feel it to be both a duty and a privilege to give the children of their less fortunate brethren and of the recent immigrant every oportunity for religious instruction. It has been enjoined upon us in ancient times to teach the Lord's commands diligently to our children,' and in this land of freedom we should all join with you in the work you are trying to do; not merely because of this injunction, but because we love our country and we burn with zeal to serve it, and we know that because of our religion we are better men and better citizens."

The synagogue has a distinct responsibility today, said the Rev. Dr. F. De Sola Pool, rabbi of the Congregation Shearith Israel, Central Park West and Seventieth Street, which is the oldest synagogue in this city, in his New Year's message.

ADVERTISEMENT.

Who is

JH

?

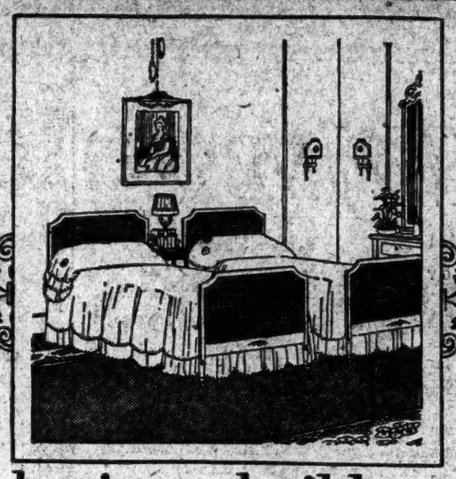

Simmons "Ritz-Carlton" beds. Shown here in a soft jade green, with panels in Ian Simmons cane.

Finished also in an old French blue, warm ivory, rich mahogany or walnut finish. Prices very moderate.

Great business builders know the value of sound sleep

In every field of business, successful executives are always ready to push and pay a premium for the man who is a "live wire."

Keen, forceful and wide-awake themselves, they want aids who are alert, energetic, able to hold any pace. They have no patience with drowsiness and like effects of poor or insufficient sleep.

A few exceptional men drive ahead without giving any thought to how they rest. More often than you suspect, however, it is worn-out, lumpy mattresses or noisy, sagging springs that rob ambitious men of the physical and mental energy they need to win.

No matter what the original cost of your bedding was, give it a thorough inspection tonight.

Then go to your furniture dealer's and compare the Simmons springs and mattresses he will show you in a wide range of styles and prices. Judge for yourself whether your bedding is helping or hindering your success.

Write for your copy of "Restful Bedrooms" to The Simmons Co., 1347 S. Michigan Ave., Chicago

SIMMONS

Bed Springs

MATTRESSES AND BEDS

BUILT FOR SLEEP

"ELI"

GOLF HOSE

JUST TO HAND FROM BONNIE SCOTLAND—NOW PRESENTED BY SAKS & COMPANY

At 7.50 Pair

Comparison has shown the general retail price around town to be 12.50!

"ELI" GOLF HOSE are among the finest to be found on Scotch or British Greens. All are hand-knitted with typical Scotch thoroughness, in soft, heavy, botany wool, and come in a diversified assortment of patterns and rich color combinations, many of which are exclusive with us.

Every pair fashioned to fit the leg, to retain their shape as long as they are of service.

IMPORTED HOSIERY DEPT., STREET FLOOR

Saks & Company

BROADWAY at 34th STREET

Safer than your hand for signalling

GO!

STOP!

LEFT!

RIGHT!

When signalling by hand, these are the positions a majority of drivers use. It's the Universal Code, and in many states it is compulsory by law.

Chief of Police Enthusiastic over This Signal

Gulfport, Miss.

"I have tried out one of your Interstate Auto Signals on my car, and want to say that this signal appeals to me as *the great necessity of the automobile age*, and I unhesitatingly endorse it. This signal meets the requirements of our traffic regulations and is *a great improvement on moving the arm as a signal.* I would be glad to see all cars in this country equipped with this signal."

(Signed) C. W. BYRD
Chief of Police

INTER-STATE

Safe-T-Arm

AUTO SIGNAL

$5 Ready to Attach

Distributors for Greater New York

RYAN & HUGHES, 1696 Broadway, N.Y.

For Thin Falling Hair Use Cuticura

If your scalp is irritated and your hair dry and falling out, try this treatment: Touch spots of dandruff and irritation with Cuticura Ointment and follow with hot shampoo of Cuticura Soap. Nothing better than Cuticura for all skin and scalp troubles.

Sample Each Free by Mail. Address: "Cuticura, Dept. 16K, Malden 48, Mass." Sold everywhere. Soap 25c. Ointment 25 and 50c. Talcum 25c. Cuticura Soap shaves without mug.

Retailers of Try this fifteen days— FREE

To let you test the money-saving and money-making possibilities of this Burroughs Adding Machine in your own business and on your own figures, we offer you a fifteen day trial, absolutely free.

What this machine will do in your business—

It will prevent errors in sales slips, incoming and outgoing bills, cash and bank balances and ledger accounts. It will handle all your figuring in half the time you could with a pencil.

It will give you the figures that you need to make more profits—figures that you now are trying to get along without because of lack of time and a weary brain.

It cuts out the strain and worry of inventory, income tax and month-end figuring. No night work—no headaches.

It has the full visible keyboard and other standard features that insure speed and simplicity in figuring. It is one of a wide variety of adding, bookkeeping, calculating and billing machines—more than 600,000 of which are in use today—built by the oldest and largest figuring machine company in the world.

No business is too small for a Burroughs

We make this offer because we know that this Burroughs will save for you as it has for thousands of merchants in all sections of the country. Not one cent of expense if you take advantage of this free offer.

Act now. Phone us today or put your name and address on coupon and mail to

BURROUGHS ADDING MACHINE CO.

HAVILAND BLDG.,
11 E. 36TH STREET, NEW YORK CITY
Caledonia 8821-2-3-4-5.

$12.50 down
Balance in easy Payments monthly
Price only $125.

Sign this coupon

Burroughs

ADDING-BOOKKEEPING-BILLING-CALCULATING MACHINES

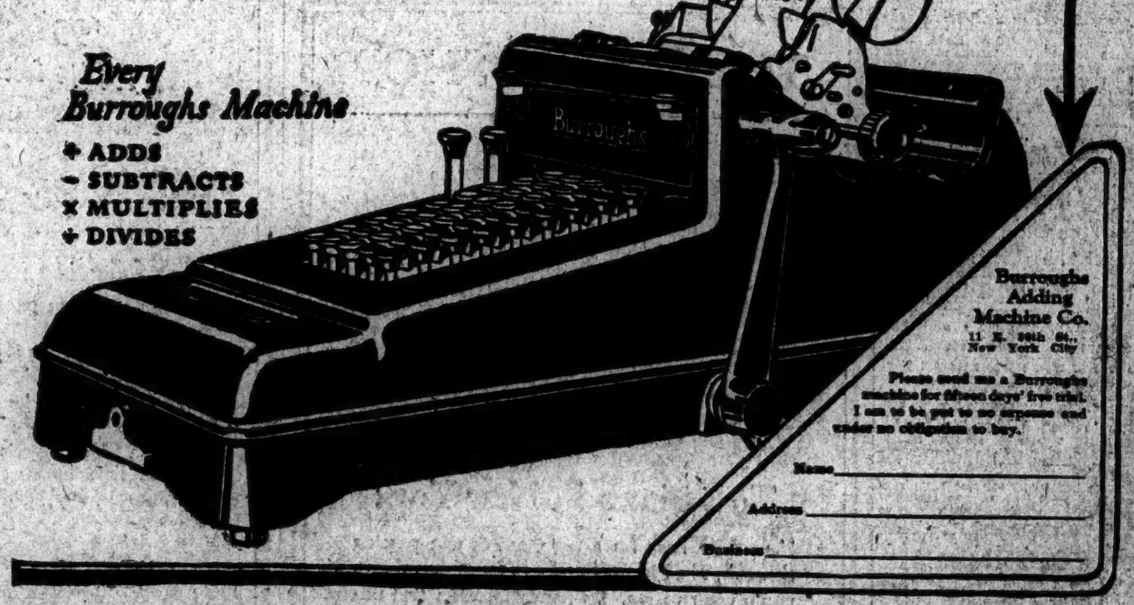

Every Burroughs Machine

+ ADDS
− SUBTRACTS
× MULTIPLIES
÷ DIVIDES

Burroughs Adding Machine Co.
11 E. 36th St.,
New York City

Please send me a Burroughs machine for fifteen days' free trial. I am to be put to no expense and under no obligation to buy.

Name _____

Address _____

Business _____

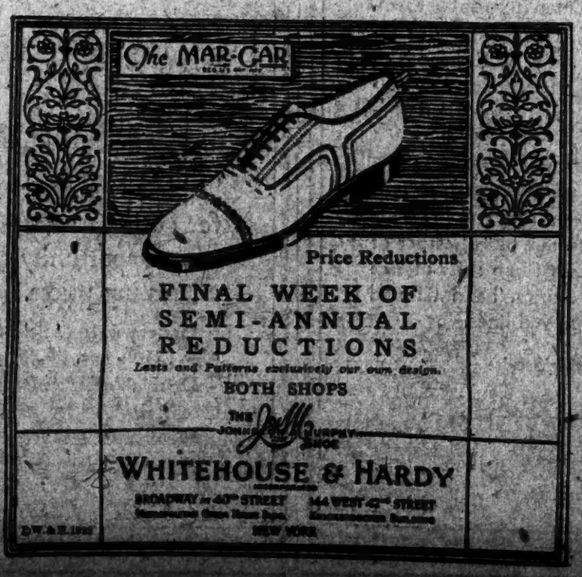

Price Reductions

FINAL WEEK OF SEMI-ANNUAL REDUCTIONS

Lasts and Patterns exclusively our own design.

BOTH SHOPS

THE JOHN KELLY SHOE

WHITEHOUSE & HARDY

BROADWAY at 42nd STREET — 144 WEST 42nd STREET

NEW YORK

WANTED!

A Real Sales Correspondent

Young man, capable of writing real sales letters, wanted by the world's largest manufacturer of certain equipment used and bought by the tailoring and garment industries. Must be competent to handle correspondence with customers, keep them in good humor, and sell them on the advantages of co-operating with the company in its several activities. Must also know how to handle inquiries from prospects, and close them by mail. Starting salary is modest, but extent of corporation is such as to offer genuine opportunities for advancement. Man chosen will work directly with the president and sales manager. Write at once, giving your experience in detail, and enclosing three samples which you consider typical of your work. All correspondence held in strictest confidence. Z 2120 Times Annex.

ADVERTISEMENT.

Franklin Simon & Co.
A Store of Individual Shops
FIFTH AVENUE, 37th and 38th STS.

FOR MADAME AND MADEMOISELLE

Exact Copies of
HATS BY THENAULT
OF PARIS

A New Modiste who is the success of Paris and Deauville

Youthful and Different Models
22.00
In All Smart Autumn Shades

To be really smart the Parisienne must have a hat designed by Thenault, who has a genius for achieving an alluring degree of vivacity and youthful coquetterie from felt, velvet or suede.

FRENCH MILLINERY SHOP—*Fifth Floor*

Entire Contents Copyrighted, 1923, by Franklin Simon & Co., Inc.

Franklin Simon & Co.
A Store of Individual Shops
FIFTH AVENUE, 37th and 38th STS.

INTRODUCING THE NEW SUIT FASHION
For Mademoiselle (14 to 20 years)
THE CAPETTE SUIT

Paris launched it, Fifth Avenue accepted it and now every smart young woman is wearing it

69.50 TO 110.00

The Capette Suit is not merely youthful, it is YOUTH! There is something about the contrast of the slender silhouette with the graceful swinging little cape that is completely and irresistibly youthful . .

Capette Suits—copies and adaptations of the newest Paris models in flamingo, veldyne, soft wool stripes and over plaids enriched with the new smart furs.

SUIT SHOP FOR MADEMOISELLE—*Third Floor*

Entire Contents Copyrighted, 1923, by Franklin Simon & Co., Inc.

ADVERTISEMENT. ADVERTISEMENT. ADVERTISEMENT.

A Mystery that would Puzzle *Sherlock Holmes*

THREE outstanding writers of mystery have developed in our generation. ARTHUR SOMERS ROCHE is best of the three. He not only weaves fascinating mystery but deals with love and hate and other human emotions humanly.

Take his new novel, "Persons Unknown." You have never met, in a story, a more likable young woman than Ruth Balfour. She's a peach. And when you suspect—as she begins to suspect—that her husband murdered the man to whom she had been engaged, you get a thrill of terror.

You can't help liking that husband either. He's a good scout. But he certainly has done a lot that needs explaining. He may be able to do it, but, inasmuch as Mr. Roche is holding back his last installment until the others are all in type, none of us will know till later.

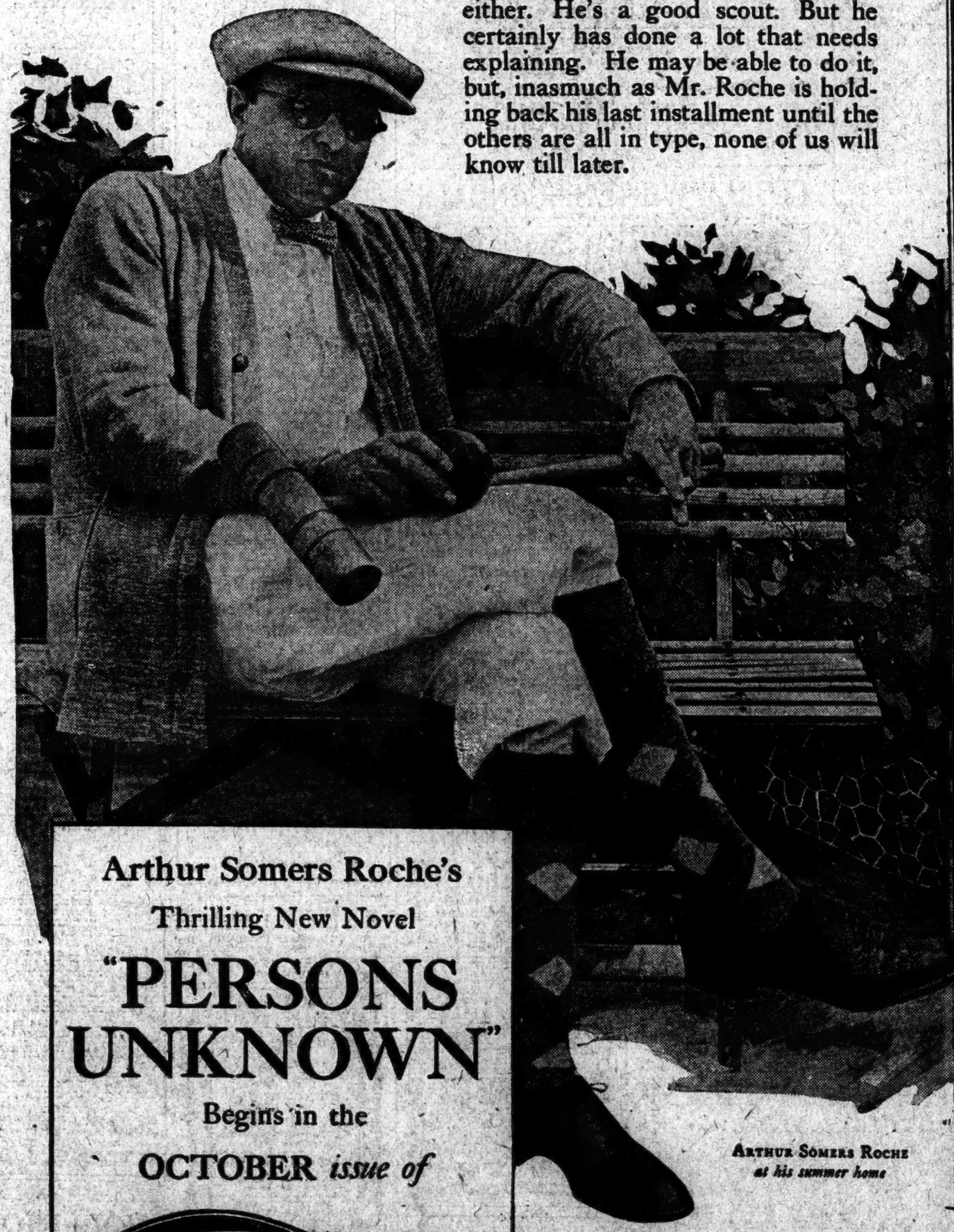

ARTHUR SOMERS ROCHE
at his summer home

Arthur Somers Roche's
Thrilling New Novel
"PERSONS UNKNOWN"
Begins in the
OCTOBER *issue of*

17
Other Features

The Silent Partner
An exceedingly humorous story of two women and a talkative man
by Irvin S. Cobb

Never the Twain Shall Meet
A novel of California and the South Seas of two women and one man
by Peter B. Kyne

A Gentleman of Courage
A new story of the Lake Superior wilderness
by James Oliver Curwood

Sally is Called
The love story of a flirt
by Phyllis Duganne

Just to Humor Homer
A story of a girl and a man you'll like
by Ruth Burr Sanborn

The Husband Snatcher
A story for wives, and maybe for their husbands
by George Weston

The Great Pearl Robbery
A story of Scotland Yard
by
Sir Basil Thomson
Former Chief of the Criminal Investigation Department

An Interesting Man
by Albert Payson Terhune

The Hope of Happiness
A vital novel of American life
by Meredith Nicholson

False Packed
A love story of two spitfires
by David Solomon

Tin Pan Alley
America's Bingo-Bango land, where songs like "Yes, We Have No Bananas" grow fortunes overnight
by O. O. McIntyre

Keeping Ellen Out of It
A story of a wise head on young (and very pretty) shoulders
by Kathleen Norris

No Wedding Bells for Him
An importation of chuckles from London's laugh maker
by P. G. Wodehouse

Stories that Made Me Laugh
by Montague Glass
They made Glass laugh while in a hospital—read 'em and laugh

You Can Be a Bird Without Being a Bird of Paradise by GEORGE ADE; Property Rights by JOHN T. McCUTCHEON; A Poem by S. E. KISER.

Cosmopolitan

NOW ON SALE!

What can I get for my old car? Where shall I send my child to school? How far can I travel and what can I see for $500? Where can I get new ideas about foods and entertainment? Write Cosmopolitan Service Department, 119 West 40th Street, New York City

Abercrombie & Fitch Co.

The Greatest Sporting Goods Store in the World

Madison Avenue and Forty-Fifth Street

Covert and Heather

Over hills and fields—through salt meadows and moors!

Golfing and galloping, shooting and motoring—the home-stretch of the season!

Time to refurnish—for the new golf waistcoat and the Scotch shooting cape—for the new gun and the new putter—for birds and birdies.

At the country squire's own store, where only the clothes and requisites of sport engage attention, everything is in readiness for Fall.

Clothes for Autumn Golfers and Hunters

From England and Scotland, those items of the wardrobe no other country has yet learned to furnish.

Golf suits and knickerbocker shooting suits, in Autumn Shetlands and cheviots, sporting overplaids and fancy tweeds.

Scotch capes for the grouse shooting country.

Full-back, double-breasted topcoats and English batmacaans.

Burberry English-made hunting suits of brown gabardines blending with the covert.

India Cashmere sweater waistcoats, which not a few men are wearing in town on Saturday mornings.

Sweaters to match the herringbones and heathers of your golf and shooting tweeds.

Foulard and English hand-blocked scarfs, in Autumn sporting colors.

Faire Isle golf hose and sweaters and English flannel golf shirts.

Following Hounds, Riding and Polo

Men's English style riding coats of imported whipcords, Oxford cheviots and herringbone tweeds and Shetlands.

Breeches to go with them, of district checks, Bedford cords and whipcords.

Complete polo outfits, including Maxwells London boots and spurs.

Riding hats, caps and topcoats.

Abercrombie & Fitch Co.

EZRA H. FITCH, President

Madison Avenue and 45th Street

New York

"Where the Blazed Trail Crosses the Boulevard"

THE PLAY

By JOHN CORBIN.

Trouble Crossing Broadway.

THE CROOKED SQUARE, a play in three acts, by Samuel Shipman and Alfred C. Kennedy. At the Hudson Theatre.

Pete Darnell's Assistant	Edward Power
James Darnell	John Park
Barbara Kirkwood	Edna Hibbard
Thomas Harvey	Claude King
Robert Colby	Kenneth MacKenna
Tessie	Agnes Marc
Peggy	Betty Loft
Stella	Eleanor Martin
Mathew	Lida Kane
Annie Jordan	Ruth Donnelly
Laura	Dorothy West
Tony	Jack Larue
Laura's Father	John Hall
Mrs. Emily Burnham	Leonore Harris
Mr. Edgemore	C. Henry Gordon
Miss Darby	Grace Burgess
Mr. Dodson	Franklyn Hanna
Togo	T. Tamamoto
Lissette	Rita Romilly
Prince Stefano Solenski	Georges Renavant
Alice Harvey	Gladys Hanson
Smith	Walter Howe

If Broadway were not a street but a square, the metaphor in Mr. Samuel Shipman's title would not be mixed. That would be a pity, for everything else in his new play at the Hudson is mixed.

Broadway is not only a square, it is "The Crooked Square." Its dancing lights have lured our sweet young heroine from her ancestral, impoverished home in the South, and she is enmeshed in a metropolitan web of villainy. Specifically, she is made victim of a sinister detective agency which lives by "taking the finger-prints of the souls of New York's elite."

One scene passes in the State Reformatory for Women, to which she has been falsely committed, to force her to become a tool for finger-printing souls. It made an inhabitant of North Westchester, who lives just across the pond from Bedford, stare and gasp in the best manner of Quintilian. But though our sweet young heroine was very artfully enmeshed, and was made to choose between a career of blackmail and love's young dream, she broke grandly loose in the last act, albeit at the imminent danger of her life. She "double-crossed Broadway," and now dangerous that is may be judged by any one who has crossed it once.

Mr. Shipman's latest effort has all the naïveté of popular melodrama and may conceivably be popular. The reactions of a first-night audience are really beside the question. But the present case has a peculiar liability. When one goes too far down into the moron class there is a possibility the audience will be largely composed of folk not ordinarily residents of North Westchester, who really know the sort of thing that happens to young women at that Bedford institution.

Edna Hibbard was the sweet young thing who crossed the Bedford threshold and emerged to double-cross Broadway. She has a melting tenderness of eye and a downright honesty of manner worthy of a far better cause. Kenneth McKenna was appropriately handsome and engaging as the elite New Yorker whom she loved at first sight and strove to please. Gladys Hanson was commendably impressive as another elite New Yorker, beguiled by a villainous Russian prince, whom our heroine saved from herself.

MARIONETTE PLAYERS AMAZINGLY ADROIT

Italians Give Opera 'Puss in Boots' and Other Amusing Travesties at the Frolic.

Italy seems to have turned out marionettes just a little more accomplished than any that have been seen here before—although this estimate is not based upon too exhaustive an acquaintance with the puppet shows of yesteryears. At all events the Marionette Players from the Teatro dei Piccoli of Rome, as the program imposingly styles them, are amazingly adroit. They do all the tricks that marionettes have been performing since Hector was a puppet, and they have acquired a few more in addition.

Their arms, heads, legs and even their jaws move at all angles. They move objects on and off the stage, hand articles to each other, lift their skirts daintily while dancing and perform hazardously upon the horizontal bar. The last-named acrobatic antics, in fact, proved the high spot of the evening, for there were times when one almost feared for the safety of the performer. It was plain to be seen that fully a dozen strings were holding him up, but nevertheless the mind of the observer was not at ease.

In the new puppet exhibition there is frank and wise recognition of the fact that the true field of the marionette is burlesque. Practically the entire program is devoted to travesty of one sort or another—some of it delicate and some of it broad. There is no disposition on the part of the sponsors of the Italian company to take the marionette seriously. In fact, new burlesque possibilities are opened up. Such an ancient prank as the travesty of an operatic singer proves new and refreshing by reason of the impossible lengths to which it is possible to drive the wooden figure.

Barring an innocuous prologue, the figures proceed without the spoken word, albeit there is singing a-plenty. The most ambitious portion of the entertainment is an opera entitled "Puss in Boots," to which a special score has been written by Cesar Cui. In this the feline of the title is used to excellent burlesque purpose.

The program records the fact that the strings were pulled by "the families of Gorno, Dell'Acqua, Gatrelo and Rapetto"—like French pastry-making, it seems to be a hereditary art. Certainly the skill of the scions in question provides an amusing evening at the Frolic—and, incidentally, not too long a one. Last night's curtain fell at 10:20 o'clock.

Keeper Acts as Sing Sing Warden.

Special to The New York Times.

OSSINING, Sept. 10.—Thomas Meinerney, principal keeper of Sing Sing, Wednesday will become warden of the prison for a week, during the absence of Warden Lewis E. Lawes and other prison officials, who are going to the American Prison Association's Convention in Boston. Warden Lawes, President of the association, will preside at the meetings. The Rev. Dr. Anthony N. Petersen and the Rev. Father William E. Cashin, chaplains, and Dr. Amos O. Squire, head prison physician, will represent Sing Sing also.

Elsie Janis at the Palace.

Elsie Janis, in an elaborate continuation of the banana exposé, was the headliner of yesterday afternoon's bill at the Palace. Miss Janis is devoting her salary for the current week's appearance to the Japanese relief fund.

Others on the well-rounded program were Bairnsfather, Snell and Vernon, Williams and Taylor, Elina Lesdon and Dave Stamper, Hackett and Delmar, Eric Zardo, Walter and Emily Williams, and Fortunello and Cirinillo.

THEATRICAL NOTES.

"Four-in-Hand" was withdrawn from the Greenwich Village Theatre on Saturday night.

Georgie O'Ramey has returned from Europe to begin rehearsals of the musical version of "My Lady Friends."

In the Sothern-Marlowe production of "Cymbeline," to be acted here on Oct. 1, will be seen Frederick Lewis, Lenore Chippendale, H. Granville, Albert S. Howson, Frances Beresford and others.

"Captain Brigot," which opened in Montreal last night, probably will come to New York in two weeks. William Faversham and Emily Stevens head the cast.

The receipts of a special matinee of "Vanities of 1923," at the Earl Carroll Theatre next Friday, will be given to the Japan Relief Committee of the Red Cross.

The Bernard-Collier revue, "Nifties of 1923," will open in Buffalo tonight. It will come to the Fulton Oct. 1.

Vivian Martin will have the leading role in "The Wild Westcotts," by Anne Morrison, which Sawyer and Gordon will produce. This is the play formerly known as "How Much Do you Love Me?".

KIN GET WIDOW'S FORTUNE.

Two Wills Made by Mrs. Burton Found in Safe Deposit Box.

When the strong box of the late Mrs. Frank Vincent Burton, widow of a Fifth Avenue merchant, was opened at the Fifth Avenue Branch of the Guaranty Trust Company yesterday, a will was found leaving most of her estate to her two brothers, Otto C. Floto of Kansas City, and William F. Floto, and a nephew, William F. Kosling. She stipulated that trust funds of $150,000 and $100,000 should be established for her brothers until they had reached the age of 65, when the principal was to be turned over to them. A $50,000 trust fund was created for the nephew.

Mrs. Burton, who was deprived of a share of her husband's estate by the court, was a sculptress, an art critic and the daughter of the late Colonel William Floto, circus owner and Adjutant to General Butler in the Civil War. She made bequests to friends in the will, including a pearl necklace with a diamond clasp to Mrs. Beulah Halstead; a diamond and sapphire bracelet to Stella Saxton and a diamond hat pin to Emma Rose.

Mrs. Burton had been divorced from Frederick August Hyllated, a Danish pianist, and was married to Mr. Burton in 1919. His first wife had died several years before, leaving five children, to whom he bequeathed his estate of about $3,000,000.

Another and earlier will found in the strong box of Mrs. Burton which had been drawn in 1917, left her entire estate to Mr. Burton.

New Pastorate for Rev. F. H. Adams.

The Rev. Floyd H. Adams, for five years pastor of Strong Place Baptist Church, Strong Place and Degraw Street, Brooklyn, has resigned to accept a call from the Lincoln Square Baptist Church of Worcester, Mass. In announcing his resignation Dr. Adams asked that it take affect Oct. 31. Dr. Adams is a graduate of Rochester Theological Seminary.

NEW YORK'S LEADING THEATRES AND SUCCESSES

KNICKERBOCKER THEATRE B'WAY & 38TH ST. EVES. 8:30. MATS. WED. & SAT., 2:30.
FIRST NIGHT NEXT MONDAY
CHARLES DILLINGHAM presents
FLORENCE REED
IN A NEW PLAY BY EDWARD KNOBLOCK
"THE LULLABY"
Miss Reed's Supporting Cast Includes:
Charles Trowbridge, Frank Morgan, Alice Fleming, Mary Robson, Rose Hebart, Grace Parkins, Marianne Walter, Walter F. Scott, Leonard Mudie, Harry Plimmer, David Glassford, Robert Lumley, Peter Carpentier, Bernard Thornton, Blanche Elliott and Frank Hopson.
SEAT SALE BEGINS THURSDAY

LIBERTY W. 42d St. Evs. 8.30. MATINEES TOMOR'W AND SAT. 2:30
"MAGNOLIA" IS FULL OF CHARM, DELIGHTS AUDIENCE."—Eve. Post.
LEO CARRILLO in BOOTH TARKINGTON'S New Comedy, MAGNOLIA

BORDONI IRENE "DAZZLING" in "LITTLE MISS BLUEBEARD." LYCEUM THEATRE, West 45th St. Evs. 8:30 Mats. Thurs. & Sat. at 2:30. Barnton, Eve. World

KLAW THEATRE, WEST 45TH STREET. Evs. 8.35. Mats. Wed. & Sat. 2.35 sharp
WHEN TWO WOMEN CLAIM ONE MAN LOVE REACHES
"The BREAKING POINT"
MARY ROBERTS RINEHART'S GREAT LOVE STORY with McKAY MORRIS and GAIL KANE

GLOBE—5TH ANNUAL PRODUCTION—EDITION DE LUXE
GEORGE WHITE'S SCANDALS
POPULAR PRICE MATINEE TOMORROW AND SATURDAY.

EARL CARROLL Thea., 7th Av. & 50th St. Phone Circle 0060. Evs. 8:30. Mats. Thurs. & Sat. 2:30
EARL CARROLL VANITIES
20 SCENES 40 PRINCIPALS 40 LOVELY GIRLS
An Unusual Revue, Surpassing All Others in Splendor and Novelty.
PEGGY HOPKINS JOYCE, JOE COOK, Bernard Granville, Harry Richman, Jimmy Duffy.

THE REAL HIT OF NEW YORK!
GEORGE M. COHAN'S PRODUCTION OF THE VINCENT LAWRENCE SWEETHEART PLAY,
"TWO FELLOWS AND A GIRL"
9TH CAPACITY WEEK!
VANDERBILT THEATRE, West 48 St. Sweetheart Mats. Tom'w & Sat., 2:20.

YOU MUST SEE MARION DAVIES
As the mischievous boy "Pat" O'Day in
'LITTLE OLD NEW YORK'
VICTOR HERBERT AND HIS ORCHESTRA
New Twice Daily 2:30-8:30 COSMOPOLITAN THEATRE, COL. CIRCLE All Seats Reserved

LAST WEEK NEW YORK'S BIGGEST PICTURE HIT! GEORGE ARLISS in "THE GREEN GODDESS" with ALICE JOYCE
at the SAM H. HARRIS THEATRE, 42d STREET, WEST of BROADWAY. TWICE DAILY, 2:30 & 8:30

NEW AMSTERDAM—LAST 8 TIMES
LAST POPULAR MATS. WED. & SAT.
ZIEGFELD FOLLIES
MON., SEPT. 17—2 Weeks Only
ZIEGFELD GREATEST
MARILYN MILLER LEON ERROL IN SALLY
Cast includes WALTER CATLETT
SEATS NOW FOR ALL PERFORMANCES

FROLIC THEATRE, W. 44th St. 2d'g Nov. Amsterdam Thea. Mats. Wed. & Sat.
"At Last A Novelty"
The MARIONETTE PLAYERS

BELASCO West 44th St. TONIGHT AT 8:30 SHARP
FIRST MATINEE THURSDAY.
DAVID BELASCO Will Present
MRS. FISKE in "MARY, MARY QUITE CONTRARY"
A Comedy by ST. JOHN ERVINE.

HUDSON 44th St., East of B'way. Evs. 8:30. Mats. Tomorrow & Sat., 2:30.
Mrs. HENRY B. HARRIS Presents
THE CROOKED SQUARE
By Samuel Shipman & Alfred C. Kennedy.

HENRY MILLER'S Thea., 124 W. 43 St. Tel. Bryant 7416.
BEGINNING MONDAY SEPT. 17 Mats. Thurs. & Sat.
BLANCHE BATES, RUTH CHATTERTON, LAURA H. CREWS, REGINALD BARLOW, GEOFFREY KERR, TYLER BROOKE.
"THE CHANGELINGS," by Lee Wilson Dodd.

SAM H. Harris Thea., W. 42 St. Tues. Ev., Sept. 18
SAM H. HARRIS Will Present
FRANK KEENAN
In Frank Bacon's & Leighton Osmun's
"PETER WESTON"
SEATS NOW ON SALE AT BOX OFFICE.

"MERTON OF THE MOVIES," with Glenn Hunter and Florence Nash—Second time—Cort Theatre, TONIGHT at 8:30.

GEO. M. COHAN Thea., B'way & 43 St. Evs. 8:30. Mats. Tomor'w & Sat., 2:30.
ADRIENNE
A MUSICAL FUN SHOW.

GAIETY B'way at 46th Street. Evs. at 8:30. Mats. Tomor'w & Sat. at 2:30.
CYRIL MAUDE "AREN'T WE ALL"
Frederick Lonsdale's Brilliant Comedy.

39TH ST. THEATRE Evs. 8:30. Mats. Today & Sat. "ZENO" LAUGHS, THRILLS AND CHILLS
tweedles
FRAZEE W. 42 St. Evs. 8:30. Mats. Tomor'w & Sat. at 2:30.
A Comedy by Torkington.
"Better than 'Clarence.'"—S. J. Kaufman, N. Tel.

MOTION PICTURES.

MOTHERS-IN-LAW ARE JUST MOTHERS WITH ANOTHER CHILD TO LOVE!
All you who would laugh at the Mother-in-law—
All who scorn your wife's Mother—
All you who snub your husband's Mother—
Come and see one of the finest pictures of the year.
B. F. SCHULBERG presents a GASNIER production
MOTHERS-IN-LAW
Preferred Pictures
R. S. MOSS' CAMEO 42d St. & B'way BEGINNING SUNDAY
SPECIAL MUSICAL PRESENTATION
CAMEO SYMPHONY ORCHESTRA
Today is Mothers-In-Law Day!

RIVOLI B'way at 49 St. "Ruggles of Red Gap" JAMES CRUZE Production A Paramount Picture
RIALTO B'way at 42 St. David Belasco presents "Gold Diggers" WARNER BROS. Production Ricsenfeld's Classical Jazz
Criterion B'way at 44 St. Twice Daily 2:30—8:30 SUN. MATS. at 3. All Seats Reserved
Mats. Every Day. Evs. 8:30. Sun. at 8:15. Mats. Wed. & Sat. at 2:30.
35th BIG WEEK "The COVERED WAGON"

B. F. KEITH VAUDEVILLE BROADWAY at 47th St. "The ELEVENTH HOUR" Second Week
LOEW'S STATE Broadway at 45th Street Cont. 11:30 to 11:30 "The Silent Partner" with Leatrice Joy & Ryan Moore. Larry Semon Comedy. Irving & Jack Kaufman.
CAPITOL B'way & 51st "Red Lights" Capitol Grand Orchestra
STRAND B'way & 47 St. HAROLD LLOYD in "WHY WORRY?" Strand Symphony Orchestra.
PLAZA Mad. Ave. & 58th St. Mrs. Wallace Reid in "Human Wreckage"

THOMASHEFSKY'S BROADWAY Yiddish Theatre (Formerly Hayes), 44th, W. of B'way. Lack. 4043. Eve. 8:30. Mats. Today, Wed. & Sat.
"SCALES OF LAUGHTER."—Times.
THOMASHEFSKY in "3 Little Business Men" SCHILDKRAUT
A Comedy With Music

YIDDISH ART THEATRE, 12th STREET Madison Avenue
MATS. TUES., WED., SAT. & SUN.
EVES. TUES., WED., THU., SAT. & SUN.
MAURICE SWARTZ
in "HAMBEETHAI ZEBI"

COLUMBIA Burlesque 47th & B'way. Bwy. Twice Daily, 2:15 & 8:15. Prices
HAPPY DAYS

ICE SKATING at ICELAND Mats. All Eve. (Except Sun. Mats. and Mon. All.) Grand B'way. Adm. 55c.

MARDI GRAS Coney Island Sept. 10 to 16. Parade 1 P. M.

REMOVAL NOTICE
CONSOLI'S OPERA & THEATRE TICKETS
Phone Bryant 7877-7878
Now at 1416 Broadway
Opposite Metropolitan Opera House, formerly 130 West 42nd St. Subscriptions, Season or Attracts. All parts of the house bought, sold and exchanged. Pompeay vs. Ripon Seats on Sale.

TODAY
At America's Most Beautiful and Complete Race Course
BELMONT PARK
SIX GRAND CONTESTS INCLUDING
The Nassau
The Great Neck Handicap
The Roxbury Handicap
FIRST RACE AT 2:00 P. M.
SPECIAL RACE TRAINS
Leave Penna. Station, 33d St. and 7th Ave.; also Flatbush Ave., Brooklyn, at 12:15 and at intervals to 1:50 P. M. Special Cars Reserved for Ladies. Course also reached by trolley.
Grand Stand and Paddock, $3.85
Including Tax

STEEPLECHASE
CONEY ISLAND The Funny SURF and POOL Place BATHING

HOTELS AND RESTAURANTS

Stratford House
Just East of 5th Avenue
11 E. 32nd St.
A hotel of prestige and quality unique in atmosphere. A most desirable location for either permanent or temporary residence. Attractively and tastefully decorated. A ballroom with every bedroom sitting room adjoining if desired. Suites from $5 up.
1, 2 and 3 rooms may be leased on yearly basis at a substantial saving.
2 short blocks from Penn. Station. Phone Mad. Sq. 4640.

HOTEL THERESA
In The Heart of Harlem
Easily accessible to all parts of the city. Trolley and 5th Avenue Bus line at door. Elevated and subway stations one block distant. Station of N. Y. C. and N. Y., N. H. & H. R. R. near by.
300 OUTSIDE ROOMS MODERATE RATES Family and Transient
RESTAURANT (At top of building) Table d'Hote—a la Carte Club Breakfast.
7th Ave., 124th to 125th St. Telephone 7600 Morningside
R. P. LEUBE, Manager.

HOTEL HAMILTON
WEST 73RD STREET
Just East of Broadway
A few choice suites for immediate or Fall occupancy

Hotel Sevillia
117 West 58th Street
Attractive Suites
Immediate and Fall Occupancy.
1, 2, 3 & 4 Rooms
Furnished & Unfurnished
Moderate Rentals
Resident Manager.

Hotel St. James
109-111-113 West 45th Street
Midway Bet. 5th Avenue & B'way.
A hotel of quiet dignity having the atmosphere and appointments of a well-conditioned home.
For Lease by the Year Sitting Room, Bedroom and Bath Unfurnished $1,400 up. Furnished $1,440 up.
All rooms, including baths. Outside. Sunshine in every room.
W. JOHNSON QUINN.

Hotel Beresford
Central Park West, 81st-82d Sts.
Attractive Suites
Immediate and Fall Occupancy.
1, 2, & 4 Rooms
Furnished & Unfurnished
Moderate Rentals
Dining Room, 8th Floor. Fishing Central Park.

WINTER GARDEN EVENINGS 8:15 MATINEE TODAY—BEST SEATS $2
PASSING SHOW
POPULAR MATINEE TODAY
F. RAY COMSTOCK & MORRIS GEST Present
Balieff's Chauve Souris
LAST 3 WEEKS 20th ST. THEATRE POP. PRICES
JOLSON'S Evs. at 8:30. MATS. TUES. & SAT., 2:30

PLAYHOUSE 48th, E. of B'way. Evs. 8:30 Mats. Tomor'w & Sat., 2:30.
We've Got to have Money
with ROBERT AMES, Leo Donnelly, Vivian Tobin, Robert McWade, Flora Finch. Cast of 30.

If You Liked 'Peg o' My Heart' You'll Love—
CONNIE GOES HOME
49th ST. Thea., W. of B'way. Evs. 8:30. Matinee Tom'w & Sat., 2:30.

APOLLO THEATRE 42d St., W. of B'way. EVENINGS at 8:30 MATS. WED. and SAT. 2:30. Seats 3 Weeks Ahead
MADGE KENNEDY in "POPPY"
The biggest Musical Comedy Hit of the year with W. C. FIELDS and
The Greatest Cast of Comedians in Town including
Jimmy Barry—Lucille Gear—Robert Woolsey

LOVE EXPERTS—
DO WOMEN PREFER THEM TO NOVICES?
EVERY TIME!
One touch of scandal made the whole world kind to
Grant Mitchell
—IN—
"The Whole Town's Talking"
A farce-comedy romance by John Emerson and Anita Loos
BIJOU Theatre, W. 45th St. Mat. Tomorrow & Sat. NOW

Continue Your Vacation at Home—
4TH MONTH
HELEN OF TROY, N. Y.
A BIG BREEZY MUSICAL SHOW
SELWYN THEATRE Evs. 8:30. POP. PRICE MATINEE TOM'W.

GALA OPENING TO-NIGHT at 10
Dinner, Supper, Dancing and All Star Russian Entertainment
CLUB BALAGAN
44th Street Theatre Building, West of B'way
RUSSIA IN NEW YORK
8 P. M. to 2 A. M.
CLUB BALAGAN

Selling Out Every Performance
AVOID SPECULATORS
Buy Seats in Advance
CARL LAEMMLE Presents
THE HUNCHBACK of NOTRE DAME
with LON CHANEY
A UNIVERSAL PRODUCTION
ASTOR THEATRE, B'way & 45th Street Twice Daily, 2:30-8:30
SEATS 3 WEEKS AHEAD

TWICE DAILY 2:30-8:30.
SUN. MATS. AT 3.
"NEVER HAS A TALE OF LOVE AND DESPAIR BEEN TOLD WITH GREATER BEAUTY, SINCERITY OR TRUTH."—EVE. POST.

LILLIAN GISH
in HENRY KING'S Production
"The WHITE SISTER"
44th ST. THEATRE

8th BIG MONTH
CASINO B'way & 39 St. Evs. 8:30 Mats. Tom'w & Sat., 2:30
THE SEASON'S TRIUMPH
Arthur Hammerstein's Musical Hit.
WILDFLOWER
with EDITH DAY
The show that made "BAMBALINA"

BOOTH West 45th St. Evs. at 8:30. Matinee Tomor. & Sat., 8:30.
7th HEAVEN
JOHN GOLDEN presents

COMEDY Thea., 41st, E. of B'way. Evs. 8:30 Matinees Thurs. & Sat. 2:30.
Children of the Moon
WITH AN ALL-STAR CAST

SAN CARLO GRAND OPERA
CENTURY THEATRE, 62d & Cent. Park W.
3 WEEKS, BEGINNING MON., SEPT. 17—AIDA. Rosetie, DeMette, Salazar, Bastois. TUES., 18—RIGOLETTO. Lucchese, Peari, Chiappini, Bastois. WED., 19—TOSCA. Fleta, Simonetti, Valle. THURS., 20—TRAVIATA. Escobar, Chiappini, Bastois. FRI., 21—CARMEN. Gentle, Sellaro, Salazar. Valle. SAT. MAT., 22—BUTTERFLY. Mines, Pearl, Chiappini, Valle. SAT. EVE., 22—TROVATORE. Rappold, DeMette, Tommasini, Bastois. Musical Directors, Parelli and Franchetti. Organization of 200 People; Orch. of 50; Chorus of 60 and the D'AVLEY-GUERRINSKY BALLET—RUSSES. SEATS NOW AT BOX OFFICE. 44th St. & 6th Av.

LONGACRE Theatre, W. 48 St. Evs. at 8:30 Mats. Wed. & Sat. at 2:30.
"LITTLE JESSIE JAMES"
with NAN HALPERIN & THE JAMES BOYS—A PAUL WHITEMAN BAND

SHUBERT 44th, W. of B'way. Evs. 8:15 sharp Matinees Tom'w & Sat. 2:15 sharp
ARTISTS and MODELS of 1923

39th ST. THEATRE, East B'way. Evs. 8:30 Matinees Tomor'w & Sat. 2:30.
Owen Davis' Comedy Triumph. HOME FIRES

NATIONAL 41st, W. of B'way. Evs. 8:30. Mats. Thurs. & Sat. 2:30
Love - Adventure - Thrills in the Comic Opera JOLLY ROGER
Pedro de Cordoba, Carroll McComas.

GARRICK 35th, W. of B'way. Evs. 8:30 Matinees Thurs. & Sat. 2:30
BERNARD SHAW'S THE DEVIL'S DISCIPLE

EVERYBODY'S IN LOVE WITH
IN LOVE WITH LOVE
Lyn Fontanne, Ralph Morgan, Henry Hull.

RITZ Theatre, West 48th Street. Evenings 8:30 Matinees Tomor'w & Sat. at 2:30

Maxine Elliott's 39th St., E. of B'way. Evs. 8:30 Mats. Wed. & Sat. 2:30
SAM H. HARRIS presents
JEANNE EAGELS in "RAIN"
143D TIME. Staged by R. Williams

Shubert-Riviera 97th & B'way. Evs. 8:15 Matinees Thurs. & Sat.
LOYALTIES
A. H. WOODS presents

BROADHURST THEA., W. 44th. Evs. 8:30 Mats. Thurs. & Sat. 2:30
THE GOOD OLD DAYS

MOROSCO THEATRE, W. 45th St. Evs. 8:30 Mats. Wed. & Sat., 2:30
MARY RYAN in "RED LIGHT ANNIE"

ELTINGE THEATRE, West 42d St. Evs. 8:30
The WOMAN of the JURY

REPUBLIC 42 St., W. of B'way. Evs. 8:30. Mats. Wed. & Sat. at 2:30.
ANNE NICHOLS' LAUGHING SUCCESS
Abie's Irish Rose
THE PLAY THAT PUTS U IN HUMOR
PERCY MARMONT as the beloved MARK SABRE is declared by press and public to be the incarnation of the wonderful spiritual character etched by A. S. M. Hutchinson in
"IF WINTER COMES"

Continuous Noon to 11 P. M.
LYRIC 42d St., West of Broadway. Twice Daily, 2:30—8:30 Sunday Matinees at 2
MARY PICKFORD
in a Spanish Romance "ROSITA" with HOLBROOK BLINN

WILLIAM FOX Presents
The SILENT COMMAND
A. J. GORDON EDWARDS Production
Story by RUFUS KING
"FINE, OUTSTANDING STORY GOOD DRAMA, THRILLING DRAMA."—Don Allen, Eve. World.
CENTRAL THEATRE B'WAY & 47th St. NOW
Continuous Noon to 11 P. M.

HOTELS AND RESTAURANTS

MARINE ROOF
HOTEL BOSSERT, BROOKLYN
FINAL WEEK
OPEN AIR DINING AND DANCING
NEW YORK HARBOR PANORAMA THESE SEPTEMBER EVENINGS FROM THE GLASS ENCLOSED ROOF IS GORGEOUS.
PAUL WHITEMAN PRESENTS JACK ALBIN AND HIS BOSSERT BAND.
8 P. M. TO CLOSING

HOTEL NARRAGANSETT Broadway 93rd to 94th St.
Suites of 1 to 4 Rooms
By Day, Week, Month or Year. Large and Light Rooms. Reasonable Rates.
Leases Also Being Made for Fall Occupancy.
FRANK A. PETELER, Manager. Telephone 8060 Riverside.

Most Convenient Hotel to Lower Manhattan
The ST. GEORGE
Clark and Henry Sts.
BROOKLYN'S LARGEST HOTEL
Only 4 Minutes from Wall Street
15 to Times Sq.
Interborough 7th Ave. Subway (Clark St.) Station in building
Leases now being made at most attractive rates
Cuisine of the Best
Popular Prices
New Ballroom Facilities Accommodate 900.

Hotel Manhattan Square
50 West 77th St.
An ideal location facing Manhattan Square Park, but 200 feet from 77th St. Entrance to Central Park.
You are invited to inspect and compare furnished and unfurnished apartments of
2, 3 & 4 Rooms
Entirely Redecorated, with baths and showers, at exceptionally reasonable rentals. Large rooms, spacious closets.
Restaurant a la carte and table d'hote.
OWNERSHIP MANAGEMENT.

OPENING
Sunday, September 16th
The new vogue in Metropolitan Living
APARTMENTS
2 ROOMS, with kitchenette and bath, to 4 ROOMS, including 2 baths, library and dining alcove, $1,400 to $2,800
Open Sundays, and evenings until 10
TWELVE EAST 86TH STREET
Antique Prominent Elevator Fleet Service

HOTEL RIVIERA
20 minutes from New York
NEWARK
ROOM & BATH $25.00 PER DAY UP
Monthly Rates $21 Up
Phone Plaza 3040

HOTEL NOBLETON
126 W. 73d St.
Phone Endicott 4200
For those who appreciate the service that a hotel can offer, with the quiet and restfulness of a charming and homelike apartment. The Nobleton is recommended.
Rue, surface lines and Subway one block distant. Close to Central Park and the Drive.
1, 2 and 3 rooms may be leased on yearly basis at a substantial saving.

Refreshingly quiet homelikeness, consistent service, perfect comfort, pleasant surroundings, tasty appointments, courteous attendants, easy accessibility make STANDISH HALL the ideal place to live.
Standish Hall
"A Residential Hotel"
45 to 51st St., New York
Direction of M. SPARK

Hotel Bretton Hall
BROADWAY
85th to 86th Sts., N. Y. City
Between Central Park & Riverside Drive. SUBWAY STATION AT 86TH ST. COR. ELEVATED STATIONS 2 Blocks each St.
Largest and Most Attractive Midtown Hotel Within The Precincts of Quiet
All Rooms and Baths Outside
For Permanent and Transient Residence
Furnished and Unfurnished Suites 2, 3, 4 Rooms, 1 or 2 Baths may be leased on a yearly basis at a substantial saving.
Also single and double rooms with bath.
Restaurant of Highest Standard.

HOFBRAU FAMOUS RESTAURANT QUAINTEST PLACE IN AMERICA
BROADWAY at 35th St.
Delicious Shore Dinner $2.00

Hotel Newton
Broadway bet. 94th & 95th Sts.
Subway Express Station at 96th St.
Transient Accommodations.
Rate Single Room, $2.00 up
Double Room, $3.00 up

HOTEL MONTAGUE
103-105 Montague St., Brooklyn, N. Y.
5 MIN. WALL ST. MAIN 3645.
15 MIN. TIMES SQUARE AND PENNA. R. R. STA.
All Subways, Clark, Court & Borough Hall Stations. American, European. Restaurant Underground.

Cavanagh's
256-260 WEST 23D ST.
RESTAURANT AND GRILL
BANQUET ROOMS
Special Weekly Dinner, $1.50 5 to 9 P. M.

MONTICELLO
257-267 WEST 86TH ST., N. Y. CITY.
Between Broadway and Central Park. Stations "L" & 7th Av. Subway at 96th St.
CLEAN—QUIET—FAMILY HOTEL.
PRIVATE SHOWER AND TUB BATHS.
Single, $2.50-$3 day.
For two, $3.50-$4 day.
Two rooms and bath, $5 day.
Also 3 rooms with 2 baths.
Restaurant, Club Breakfast, Table d'Hote.
Phone Columbus 0116. J. A. Tarpey, Mgr.

ZEV, CHAMPION COLT, INJURES HIS HOOF

Prospective Opponent of Papyrus Cast Frog in Running of Realization Stakes.

WILL NOT START SATURDAY

Famous 3-Year-Old Definitely Out of American Trial Sweepstakes.

TO HAVE A SPECIAL PLATE

This, With Pad, Will Protect Wound During Workouts—Hildreth Says Training Will Be Continued.

Zev, the brown son of The Finn and Miss Kearney, owned by the Rancocas Stable of Harry F. Sinclair, and the champion three-year-old of the year, injured himself in the running of the Lawrence Realization Stakes at Belmont Park on Saturday afternoon, it was learned yesterday. While Trainer S. C. Hildreth said that Zev would not be thrown out of training, he will not start next Saturday in either the Jockey Club Gold Cup or the American Trial Sweepstakes. Hildreth stated that he hoped Zev would be in shape for the international race with Papyrus on Oct. 20 at Belmont Park.

Zev's accident was the casting of the frog on his off fore foot, this being the triangular, elastic-horny pad in the middle of the hoof. It is not a serious thing in itself, and Dr. R. W. McCully expressed the opinion that Zev could be raced with a pad over the injured spot, covered with a special plate. He explained that the injury was similar to the loss of a fingernail on a human being—very painful at first, but not necessarily dangerous or sufficient to throw the horse out of training. Trainer Hildreth stated that Zev would be continued in training, with a pad and special plate, and that he expected no serious consequences.

There was not the slightest indication that Zev had been injured when Sande rode him back to the scales after his splendid triumph over the mile and five furlongs of the Realization Stakes, in which he beat the game filly Untidy after a sensational battle. He did not appear to be favoring any, and it was not until the beautiful brown colt had run for half a mile on a raw foot. It proved his great gameness as much as any racing effort he has ever shown.

It is not known where or how the accident happened. The most reasonable explanation is that he struck a stone on the backstretch, where Untidy was leading him along at a dizzy pace, and that the stone partly tore out the horny substance. When Zev finished, about the half-mile pole and its condition indicated that it had been torn loose and that the game colt had run with it twisted and doubled up in his hoof.

Hildreth Explains Accident.

It was recalled that on Saturday afternoon, when Untidy had opened up a good lead after entering the backstretch, Zev seemed to hang for an appreciable moment. This was noticed by clockers and handicappers, and by others who had their glasses glued on the flying pair out in front. There were cries then that the filly had the colt beaten and that the champion never would be able to get to her. Undoubtedly it was there that Zev picked up the stone, the pain of the accident causing him involuntarily to slow his stride.

Trainer Hildreth said yesterday afternoon, in explaining the accident; that probably Zev ran from that point to the point where the frog was picked up on the track with the frog doubled up in his hoof and that when he cast it completely he was able to run much better. It was as they rounded the turn into the homestretch that the champion caught the filly, and thereafter he ran like himself, drawing away from Untidy in the run to the finish.

Zev has been a most unfortunate colt in his experiences with stones. It was a stone that disabled him when he was training for the Latonia Derby. He stepped on a stone at the Belmont Park track while training during the Aqueduct meeting, and that kept him from the racing at the foot of West Thirteenth Street, New York, in the same manner. Chief Steward Jones admitted that there had been some unofficial talk about Papyrus being accommodated in the royal suite, but the idea had been abandoned because it was thought that the famous racer might contract the wiffles through craning his neck to look out of the port.

Papyrus and his stable companion will be well supplied with fresh chopped carrots daily, he said, and there will be plenty of fresh cream for Tinker, the black cat that accompanies him as a mascot.

OARSMEN TO MEET COACH.

Eight Members of Harvard Squad to Greet Stevens at Dinner.

Special to The New York Times.

CAMBRIDGE, Mass., Sept. 10.—The strokes and the number seven oarsmen of the Harvard varsity squad to the number of eight men will be the guests of Frederick H. Prince at Wenham next week, where they will meet the new Harvard rowing coach, Edward Stevens.

Three shells will be taken to Wenham, including an eight-oared boat, and the rowing will be done at Chebacco Lake. Captain Henry is sending out the invitations. The assistant coaches have also been asked to meet Coach Stevens at Wenham.

NEW YORK FIREMEN LOSE.

Chicago Team Captures First Game of Series by 6-2 Score.

CHICAGO, Sept. 10.—Chicago firemen today won the first of the annual series of three baseball games with the New York department at the National League park by a score of 6 to 2. The Chicago team took the lead at the start and held it safely. Mayor Dever pitched the first ball.

The remaining two games will be played tomorrow and Wednesday.

The score by innings:

Chicago	1	2	1	0	0	0	1	0	1	—6
New York	1	0	0	0	0	1	0	0	0	—2

Batteries—Maager and Walsh; Kelleher and Leddy.

BELMONT PARK ENTRIES.

FIRST RACE—For three-year olds and upward; selling; six furlongs; main course. Prodigious, 106 pounds; Pietrus, 117; Ruddy, 106; Bayou, 110; Lady Champ, 106; Sixty Point, 103; Orcus, 115; *McKee, 96; Cute Sah, 115, Overtake, 115; Reprisal, 115; Marlonette, 100; May Blossom, 112; *Cape Clear, 98; Prince Regent, 110; Romping Home, 103; Carmen Fantagzes, 100; Lady Rose, 111; Bessie Leighton, 104; Poe, 108.

SECOND RACE—For maiden three-year-olds and upward; one mile. Previous, 118 pounds; Sea Wolf, 115; Philosopher, 115; Fitzgibbon, 116; Rosa Teta, 112; Pittston, 115; Aragon, 115.

THIRD RACE—The Nassau; for three-year-olds and upward; $2,000 added; one mile. Autumn Bells, 106 pounds; *Belmont, 90; Costigan, 107; June Grass, 116; Homestretch, 107; Samaial, 110; Cape Clear, 90; Firm Friend, 111.

FOURTH RACE—For three-year-olds and upward; handicap; one mile. Bigheart, 112 pounds; Thunderclap, 123; Nassau, 107; Comic Song, 93; Knobbie, 123; Brainstorm, 105; All Over, 105; High Chief, 100.

FIFTH RACE—For mares; three-year-olds and upward; claiming; one mile. Lady Myra, 117 pounds; *Dolores, 115 pounds; Water Girl, 105; Valentia, 108.

SIXTH RACE—Two-year-olds; handicap; five and a half furlongs. Bob Tait, 110 pounds; Nautical, 116; Bel Lewis, 103; Tropical Water, 110; The World, 113; Lord Martin, 103; Bagiet, 111; *Billy Warren, 110; Lord Baltimore, 94, 116; Junor Blair, 116; Baby Lane, 116.

*Apprentice allowance claimed.

Weather clear; track fast.

DETAILS FOR VOYAGE OF PAPYRUS ARRANGED

Master of Aquitania Will Have Horse Stalled in an Airy Baggage Room.

Captain Sir James Charles, R. D., R. N. R., the master of the Cunarder Aquitania, made an inspection of the passenger accommodation yesterday with Chief Steward Fred Jones to see where Papyrus, the English Derby winner, which is to be insured for $250,000 for the voyage to America, could be most comfortably placed. It will be the first time the Aquitania has ever carried a horse or any four-footed animal, except dogs, pet bears and cats, which are always put in charge of the butcher.

After a careful examination of the "E" deck the Captain decided that the most suitable place for the equine passenger would be right amidships on the port side in a large and airy baggage room which can be fitted up for the purpose with a loose box. Papyrus could be put in slings in case of the ship rolling, and in fine weather his groom could walk him around in the square on the deck. As for the voyage, for exercise, which would be covered with tan cork.

There would be very little motion there at sea, and the Derby winner could walk in easily from the pier at Southampton and leave on the lower floor of the pier at the foot of West Thirteenth Street, New York, in the same manner. Chief Steward Jones admitted that there had been some unofficial talk about Papyrus being accommodated in the royal suite, but the idea had been abandoned because it was thought that the famous racer might contract the wiffles through craning his neck to look out of the port.

Papyrus and his stable companion will be well supplied with fresh chopped carrots daily, he said, and there will be plenty of fresh cream for Tinker, the black cat that accompanies him as a mascot.

STARTS PACKING PAPYRUS'S FODDER

Jarvis Supervises Work After Receiving Federal Sanction—To Bring More Water.

Copyright, 1923, by The New York Times Company.
By Wireless to THE NEW YORK TIMES.

LONDON, Sept. 10.—Ben Irish and Basil Jarvis were greatly relieved by the news that Major Belmont had obtained from the Department of Agriculture permission for the importation of enough English fodder to keep Papyrus and Bargold, his stable companion, going during their stay in America. Nothing now seems to stand in the way of signing the contract for the match, and that is likely to be done tomorrow. No difficulty is anticipated in getting the certificates which Federal authorities demand, showing that the imported hay and oats were not grown in a district infected by the foot and mouth disease.

All the fodder which is to be brought with Papyrus has been grown within a few miles of the New Market headquarters where Papyrus has been in training. Veterinary authorities of the district will testify that no outbreak of foot and mouth disease has even been known in those parts. The work of packing the fodder was begun this afternoon. It will be made into bales as compact as possible for transportation, under the supervision of Jarvis. He leaves New Market tomorrow with Papyrus for Doncaster, where the St. Leger will be run on Wednesday.

It was at first calculated that two tanks would be sufficient to carry all the water the racer would need on his trip, but it has now been decided to make sure that there will be no shortage by providing him with three more. The victory of Zev in the Lawrence Realization Stakes on Saturday has been hailed here with a great deal of satisfaction. It is assumed that he will be Papyrus's opponent and a thoroughly worthy one. Speaking today at the Savoy Hotel to C. P. Fitzgerald, Irish referred to the fact that the course for the stakes was a furlong longer than Epsom Downs, and he said, "Zev must be a good colt and can evidently stay better than we were led to believe earlier in the season. He ought to give Papyrus a thoroughly good race."

The result of Papyrus's match has been to arouse great interest in him among American visitors and a contingent of forty-seven from Savoy alone are to travel to Doncaster tomorrow to see his form in the St. Leger.

TREE TOP IS FIRST IN MATRON STAKES

Closes With Rush to Beat Nellie Morse and Princess Doreen in Belmont Feature.

FAIR PHANTOM IS VICTOR

Takes Southampton Highweight Handicap—Silk Tassel Second and Last Straw Third.

Tree Top, the brown filly by Ultimus-Thirty-third, and carrying the pink silks of the Greentree Stable of Mrs. Payne Whitney, yesterday afternoon at Belmont Park carried off the $3,000 Matron Stakes, beating H. C. Fisher's fleet filly Nellie Morse by a head, the pair leading a field of thirteen over the six furlongs on the main course. Coltiletti rode a dashing finish on the winner, getting her up to win only in the last couple of strides. Tree Top ran the distance in 1:11 3-5 and earned $4,150 for her owner. Tree Top was at 6 to 1 in the wagering, the favorite, the Audley Farm's Princess Doreen, finishing third.

There was a fair-sized Monday crowd on hand for the afternoon's sport, the track being very fast despite the rain that had fallen since racing ended on Saturday. Three favorites rewarded their followers. Jockey Coltiletti received a sentence of five days, on the ground of disobedience at the post, and Jockey C. Ponce drew a fine of $10 for working a horse while his name was on the board.

Thirteen fine fillies answered the bugle call for the Matron Stakes out of an original entry of 79, although a number of fleet misses were missing. After four minutes at the post they were sent away to an excellent start, with the Rancocas Stable's Lady Diana showing the early lead. The Peter Quince filly raced herself out, however, going the first quarter in 0:23 2-5 and the half in 0:46 1-5. The white green-trimmed silks gave way on the turn to the light and dark blue stripes of the Fisher stable, Nellie Morse taking command.

Coltiletti had held Tree Top behind the pace, the latter running third while the others were fighting it out for the lead. In the stretch run Coltiletti called on Tree Top and the filly came with a rush, just getting up to beat Nellie Morse for the big slice of the stakes. The latter finished two lengths ahead of Princess Doreen, Lady Diana finishing fourth and saving her stake. The Fisher filly carried top weight of 122 pounds, giving thirteen to the winner. In addition to winning the stakes Tree Top also earned $300 for her breeder, H. P. Headley.

The Matron Stakes, first run at Morris Park in 1892, was revived again yesterday, after a hiatus of twenty years. The last filly to win the event was J. E. Madden's Charter Maid in 1914, when she ran in 1:14, carrying 110 pounds.

Fair Phantom, the Audley Farm's fast four-year-old filly by Light Brigade and Bellita, which established a new track record for six furlongs in the Fall Highweight Handicap last Tuesday, repeated in the Southampton Highweight Handicap over the same course. In her record race Fair Phantom carried 122 pounds and ran in 1:10 2-5. For that victory the filly was penalized eight pounds in yesterday's race for all ages, picking up 130 pounds and running the six furlongs in 1:11 1-5.

J. B. Smith's Silk Tassel showed the way to the field of five that went to the post, with Fair Phantom lapped on the three-year-old Superman filly all the way. The pair raced as a team down the backstretch, running around the turn, with Fair Phantom on the outside. After they had straightened out in the homestretch, however, Fair Phantom began to draw away, and at the finishing post had a clear length on Silk Tassel, which ran a head in front of George Widener's Last Straw by a head. The winner gave sixteen pounds to Silk Tassel and ten to Last Straw. Fair Phantom was the odds-on favorite, closing at 11-to 20.

The summaries:

FIRST RACE.

For two-year-olds; claiming; conditions; purse $1,000. Five and one-half furlongs, main course.

Horse.	Wt.	Jockey.	Odds.	Fin.
All in All	104½	Barnes	12-1	1d
Anticipation	107	Smith	4-1	2d
Convent	107	Hastings	16-5	3nk
Pennant	104	Thurber	9-2	4h
Standfast	106½	Coltiletti	8-1	5d
Shine On	104	Legere	50-1	6½
Passport	110	McAtee	4-1	7½
Moday	115	Smith	25-1	8hd
Escoba d'Oro	103	M. Fator	50-1	9d
Marjorinktum	103	Taylor	50-1	10d
Soubrette	107	Babin	50-1	11h
Isaac Hatch	111½	Ponce	50-1	12

Place and show—All in All, 5 to 1, 5 to 2; Anticipation, 9 to 5, 4 to 5; Convent, 6 to 5, 2 to 5.

Time—1:05 2-5.

Start good; won easily; place driving. All in All, br. f., 2, by Everest—Lily Trayne; owned by J. A. Harper and trained by J. S. McDonald.

SECOND RACE.

For three-year-olds and upward; selling; steeplechase; purse $1,000. About two miles.

Horse.	Wt.	Jockey.	Odds.	Fin.
Rol Craig	140	Powers	2-1	1h
Vox Populi II	148	O'Connor	7-1	2h
Jim Coffroth	146	Veitch	18-5	3½
Grouch	135	Campbell	12-1	4
Schmidtil	134	McNair	15-1	*

*Lost rider.

Place and show—Rol Craig, out, out; Vez Populi II., 8 to 5, 1 to 2; Jim Coffroth, even, 1 to 2.

Time—5:37.

Start good; won ridden out; place driving. Rol Craig, b. g., 8, by Rol Herode—Candacraig; owned by the Greentree Stable and trained by V. Powers.

THIRD RACE.

For all ages; the Southampton Highweight Handicap; $1,200 added. Six furlongs, main course.

Horse.	Wt.	Jockey.	Odds.	Fin.
Fair Phantom	130	Sande	11-20	1f
Silk Tassel	114	Legere	9-2	2s
Last Straw	120	McTaggart	8-1	3s
Mary Patricia	110	Ponce	12-1	4th
The Dictator	106	McAtee	15-1	5

Place and show—Fair Phantom, 1 to 4, out; Silk Tassel, 6 to 5, 1 to 3; Last Straw, 9 to 10, 1 to 4.

Time—1:11 1-5.

Start good; won ridden out; place driving. Fair Phantom, br. f., 4, by Light Brigade—Bellita; owned by the Audley Farm and trained by K. Spence.

FOURTH RACE.

For two-year-olds; fillies; the Matron Stakes; $3,000 added. Six furlongs, main course.

Horse.	Wt.	Jockey.	Odds.	Fin.
Tree Top	109	Coltiletti	6-1	1½
Nellie Morse	109	Blanton	5-1	2d
Princess Doreen	105½	Scobie	18-5	3h
Lady Diana	116	L. Fator	7-1	4s
Priscilla Ruley	104	Marinelli	50-1	5½
Dare Say	107	Smith	20-1	6d
Nemesis	104	McAtee	20-1	7d
Parasol	110	McTaggart	7-1	8s
Befuddle	116	Ponce	6-1	9½
Lady Bijur	109	Bell	6-1	10d
Sophy	105	Barnes	50-1	11d
Nellie Grey	109	Thurber	30-1	12½
*Oval	104	Legere	30-1	13

*Added starter.

Place and show—Tree Top, 5 to 2, 6 to 5; Nellie Morse, 5 to 1, 8 to 5; Princess Doreen, 8 to 5, 4 to 5.

Time—1:11 2-5.

Start good; won ridden out; place driving. Tree Top, br. f., 2, by Ultimus—Thirty-third; owned by the Greentree Stable and trained by S. D. Harlan.

FIFTH RACE.

For three-year-olds; claiming; purse $1,000. One mile.

Horse.	Wt.	Jockey.	Odds.	Fin.
Sand Hatch	116	Legere	4-5	1h
Anonymous	107	Thurber	15-1	2s
Luminist	112	Marinelli	8-1	3s
Three Square	107	McAtee	6-1	4

Place and show—Sandy Hatch, 1 to 6, out; Anonymous, 7 to 10, out; Luminist, 8 to 5, out.

Time—1:37 2-5.

Start good; won easily; place driving. Sandy Hatch, ch. c., by Ultimus—Crazyquilt; owned by C. Buxton and trained by owner.

SIXTH RACE.

For three-year-olds and upward; conditions; the Merrick; purse $1,000. One mile.

Horse.	Wt.	Jockey.	Odds.	Fin.
K. Solomon's Seal	118	Bailey	9-2	1h
Supercargo	112	L. Fator	7-1	2s
Polly Ann	112	Thurber	7-1	3s
Athelstan	115	Callahan	8-2	4d
Moonraker	106½	Coltiletti	8-5	5h
High Chief	106	Turner	15-1	6½
Story Teller	112	McAtee	6-1	7

Place and show—King Solomon's Seal, 8 to 5, 4 to 5; Supercargo, 5 to 2, 6 to 5; Polly Ann, 8 to 5, even.

Time—1:37.

Start good; won easily; place driving. King Solomon's Seal, b. c., 3, by King James—Himalaya; owned by J. K. Smith and trained by M. Hirsch.

Weather clear; track fast.

BASEBALL

YESTERDAY'S RESULTS.

AMERICAN LEAGUE.

New York 8, Boston 1.
Other clubs not scheduled.

NATIONAL LEAGUE.

New York 10, Boston 4.
Brooklyn 7, Philadelphia 1.
Pittsburgh 8, Cincinnati 6.
Other clubs not scheduled.

STANDING OF THE CLUBS.

AMERICAN LEAGUE.

	Won.	Lost.	P.C.
New York	86	44	.662
Cleveland	71	57	.555
Detroit	65	60	.520
St. Louis	65	62	.512
Washington	62	67	.481
Chicago	58	69	.457
Philadelphia	54	73	.425
Boston	49	78	.386

NATIONAL LEAGUE.

	Won.	Lost.	P.C.
New York	85	52	.620
Pittsburgh	78	55	.586
Cincinnati	78	56	.582
Chicago	72	62	.537
St. Louis	69	66	.511
Brooklyn	64	67	.489
Boston	44	88	.333
Philadelphia	43	87	.331

WHERE THEY PLAY TODAY.

AMERICAN LEAGUE.

Boston at New York.
(Game starts at 3:30 P. M.)
Other clubs not scheduled.

NATIONAL LEAGUE.

New York at Boston.
Brooklyn at Philadelphia.
Chicago at St. Louis.
Pittsburgh at Cincinnati.

FAIR MAY CAPTURES GRAND CIRCUIT RACE

Wins 2:11 Trot at Syracuse in Straight Heats—Mary Anne Scores in the 2:14.

STRACUSE, N. Y., Sept. 10.—Forced off the mile dirt track by a foot of mud which made racing on it impossible, the Grand Circuit races here today at the State Fair were staged on the inner cinder track, built expressly for this purpose. The three events scheduled for today were raced on this oval, 150 yards short of a mile. Race officials here said this track is the only oval of its kind and purpose in the world.

Tommy Murphy, Walter Cox and H. H. Stokes drove the victors in today's events, all class races. Stokes piloted his big roan gelding, Gamey the Great, to a straight-heat victory in the 2:12 pace; Walter Cox piloted his little brown mare, Fair May, to a similar victory in the 2:11 trot, while Murphy drove Mary Anne to a straight-heat victory in the 2:14 trot.

Stokes made the best time of the day with Gamey the Great in the first heat of the 2:12 pace when he drove the big gelding a mile in 2:09¼.

The summaries:

2:11 TROT.

Purse, $1,000.

Fair May, br. m., by Fair Exchange—			
Silky Pue, (Cox)	1	1	1
Ramco, br. g. (Murray)	3	2	2
Worthy Son, gr. g. (Murphy)	2	4	4
Utah, ch. g. (Peterson)	4	3	3

Mr. Harvester also raced.

Time—2:10¾, 2:12¾, 2:13¾.

2:14 TROT.

Purse, $1,000.

Mary Anne, b. m., by Belwyn—Lady Anne (Murphy)	1	1	1
Eleanor Worthy, b. m. (Loomis)	2	2	2
Allworthy, b. h. (McDonald)	4	3	3
Serene Mary, b. m. (Cox)	3	7	4
Battle Tipton, b. m. (Ragsdale)	7	4	7
The Great Sullwater, ch. h. (Thomas)	5	5	5
Geers, br. g. (Geers)	6	6	6

Time—2:11¾, 2:12¾, 2:12¾.

2:12 PACE.

Purse, $1,000.

Gamey the Great, gr. g., by On Great—Gamey D. (Stokes)	1	1	1
Dixie Direct, b. m. (Murphy)	2	2	2
Fleety Silk, b. m. (Ragsdale)	3	3	3
Dick Forest, b. h. (Orrie)	4	4	4
John Harvester, b. h. (Caton)	5	5	5

The Great Chance, br. m. (Cox) ..... 6 dis.

Time—2:09¼, 2:10¾, 2:09¼.

RED SOX BUY 5 PLAYERS.

All Are Members of San Antonio Club of the Texas League.

BOSTON, Sept. 10.—Five members of the San Antonio club of the Texas Baseball League have been purchased by the Boston American Club, it was announced today. It was the first deal of importance concluded since Robert Quinn took charge of the club here recently. The players purchased are O. F. Boone, outfielder, who may report to the Red Sox immediately; Phil Todt, outfielder; Frank Fuller, second baseman; Ewell Gross, shortstop, and Dewey Marshall, pitcher.

OTHER INTERNATIONAL GAMES

At Rochester.

FIRST GAME.

									R.	H.	E.
Rochester	1	2	2	1	0	0	0	0	1	7	1
Buffalo	1	0	0	3	1	0	1	0	0	6	2

Batteries—Moore and McAvoy, Lake; Mohart, Heitmann and Anfinson.

SECOND GAME.

									R.	H.	E.
Buffalo	0	0	3	0	2	0	0	0	5	8	0
Rochester	3	0	1	0	0	0	0	4	8	2	

Batteries—Lepard and Anfinson; Keenan, Wisner and Lake.

(Only games scheduled for today.)

STANDING OF THE CLUBS.

	Won.	Lost.	P. C.
Baltimore	90	51	.638
Rochester	84	61	.606
Buffalo	78	65	.545
Toronto	70	75	.483
Reading	73	76	.490
Syracuse	67	84	.440
Newark	60	90	.392
Jersey City	59	93	.388

WHERE THEY PLAY TODAY.

Newark at Jersey City.
Buffalo at Rochester.
Toronto at Syracuse.
Reading at Baltimore.

EASTERN LEAGUE.

YESTERDAY'S RESULTS.

Albany 5, Hartford 3.
Worcester 12, New Haven 0. (First game.)
New Haven 8, Worcester 2. (Second game.)
Other games not scheduled.

STANDING OF THE CLUBS.

	Won.	Lost.	P.C.
Hartford	81	51	.641
New Haven	80	54	.597
Worcester	73	62	.518
Springfield	69	71	.493
Bridgeport	64	75	.460
Albany	63	76	.453
Pittsfield	58	82	.415
Waterbury	54	85	.406

SOUTHERN ASSOCIATION.

YESTERDAY'S RESULTS.

Atlanta 5, Chattanooga 2.
Nashville 5, Birmingham 3.
Mobile 6, Memphis 1.
Other clubs not scheduled.

STANDING OF THE CLUBS.

	Won.	Lost.	P. C.
New Orleans	87	49	.640
Mobile	83	56	.597
Birmingham	69	58	.552
Atlanta	71	60	.507
Memphis	69	67	.504
Nashville	70	67	.496
Chattanooga	55	83	.399
Little Rock	46	94	.354

BASEBALL Today. Yankee Stadium, Yankees vs. Boston. Game starts 3:30.—Adv.

TWO HITS OFF JONES AS YANKEES WIN, 8-1

Twirler Completes 16 Hitless Innings as Boston Gets First Safety in Seventh.

RUTH MAKES 35TH HOMER

Circuit Drive in Fourth Inning Places Babe on Even Terms With Cy Williams.

Sam Jones, the sad pitcher of the Yankees, wrote new history into baseball at the Yankee Stadium yesterday. Following on the heels of his nine-inning no-hit, no-run game on Sept. 3 against the Athletics, Jones pitched six hitless innings against the Red Sox yesterday, and now he stands alone on a pedestal as the only pitcher in the history of baseball who has twirled as many as sixteen innings without the opposing team getting even a solitary single.

Jones's record goes even further back than his no-hit game against the Athletics. On Aug. 31 in a game with the Washington Senators he pitched the last two-thirds of the ninth inning without a hit against him. On Sept. 3 he held the Mackmen hitless in the regulation nine frames. And yesterday he went six and one-third innings before George Burns spoiled his record with a single to right in the seventh. Sixteen innings in a row without a hit! Let the old masters match that, says Sad Samuel.

The Yankees won the game yesterday, 8 to 1, but nobody paid any attention to the Yanks. All of the 5,000 souls in the Stadium were watching Jones. He walked Burns in the second inning and a wild throw allowed the Boston first baseman to score, but for six frames Sad Sam went along at a no-hit pace. Starting the seventh Picinich bounded an easy one to Scott and was tossed out at first. Then Jones walked Reichle and the spell was broken. That base on balls was a fatal misstep, for although Burns followed with a clean single between Ward and Pipp, if a runner had not been on first and Pipp had been in his usual position the clean single would have been an easy grounder for Wally.

Jones set the Red Sox down in order in the eighth, but after O'Doul had grounded out to start the ninth Mitchell carved a clean liner over Ward's head and got a three-bagger out of it. Then Witt let the ball trickle through him. Then Sam Samuel walked Picinich and Reichle, filling the bags, but made Burns hit into a double play to end the game.

Seven Reach First Base.

Only seven Boston players reached first base during the game and four of these arrived by the base on balls route. In six of the nine innings Jones faced only the regulation three batters, and the Red Sox would have had no runs at all and Sam Jones would have had a record of eighteen scoreless innings it Wally Scnang hadn't flung wildly to first base trying to catch Burns napping in the second. But Sad Sam has nothing to be sad about now. Two hits in eighteen innings is a record that will stand a long time in baseball.

Babe Ruth, by the way, hit his thirty-fifth homer yesterday and is now on even terms with Cy Williams. Like his thirty-fourth in the series Sunday, the Babe's latest production was slightly tainted. It started out in life as an ordinary single, but when Joe Harris, after running over from left field to meet the ball, let it carom off his ankle and roll to the outskirts of the field, Ruth made four bases and was credited with a technical, if fluky, home run.

Jones was brilliantly supported in his record-making achievement. Ruth lent a hand in the seventh when he raced back and pulled down Harris's long fly and then snapped a throw, from an awkward position, to first to double Burns off that base. Reichle could score from third. The Babe's throw was perfection itself.

But Joe Dugan was even better than this. When Shanks hit a high-bounding grounder in the fifth Dugan made a lightning stab at the sun over the top of the stand and then made one of the smartest plays of the season. Instead of turning away, Joe stabbed instinctively at the ball, clutched it with his glove, threw it over his balled fist, runned half a step. Then, in the ninth, Jumping Joseph slipped over in front of Scott and with wonderful deftness scooped up O'Doul's smash for a close play at first.

Sox Are First to Score.

Curiously enough, the Red Sox were the first to score, despite the air-tight pitching of Jones. Burns walked in the second and chased to third when Schang tossed past first trying to catch him napping. After Harris had fanned, Burns scored on Shank's out to Dugan.

In the same inning Pipp singled off Mitchell, went to third on Meusel's hit to right and scored while Ward was hitting into a double play. The Hugmen helped themselves to a safe and comfortable lead in the fourth. After Ruth had delivered his homer Meusel singled to centre, went to third on Ward's single to centre and ran home on a neat double steal with Ward.

Successive singles by Ward, Schang and Scott in the seventh yielded another tally, and that was the last of John Picus Quinn, the aged spit-baller who used to pitch for the Yanks before he was shipped down the river to the Red Sox. Menosky batted for John Picus in the eighth, and Lefty O'Doul, who has notably treated in the same inning, the Yanks batting all the way around. Ruth started with a walk, Pipp singled and Meusel sacrificed. Ward singled the two runs home and two more came over on a single by Schang, air out by Scott, a walk to Jones and Witt's base hit to centre.

The score:

NEW YORK (A.)	Ab.	R.	H.	P.	A.
Witt,cf	5	0	1	0	0
Dugan,3b	5	0	0	1	4
Ruth,rf	5	2	2	1	0
Pipp,1b	4	2	2	13	0
Meusel,lf	3	1	2	5	0
Ward,2b	4	2	3	3	2
Schang,c	3	0	0	7	1
Scott,ss	4	1	1	1	4
Jones,p	3	0	0	0	3
Total	36	8	11	27	13

BOSTON (A.)	Ab.	R.	H.	P.	A.
Mitchell,as	4	0	1	4	4
Picinich,c	3	0	0	5	1
Reichle,rf	2	0	0	1	0
Burns,1b	3	1	1	10	1
Harris,lf	3	0	0	1	0
Shanks,3b	3	0	0	0	1
*Picinich,rf	1	0	0	0	0
McMillan,2b	3	0	0	2	4
Quinn,p	2	0	0	0	2
aMenosky	0	0	0	0	0
O'Doul,p	1	0	0	0	0
Total	27	1	2	24	13

*Batted for Quinn in eighth.

a Batted for O'Doul in ninth.

Errors—New York 1 (Jones), Boston 1 (Witt).

New York	0	2	2	1	0	0	0	3	—8
Boston	0	0	0	0	0	0	0	1	—1

Two-base hit—Mitchell. Home run—Ruth. Stolen bases—Meusel, Ward. Sacrifice—Meusel. Double plays—McMillan, Mitchell and Burns; Ruth and Pipp; Scott, Ward and Pipp. Left on bases—New York 5, Boston 5. Bases on balls—Off Jones 4, Quinn 1, O'Doul 2. Struck out—By Jones 3, Quinn 4. Hits—Off Quinn 0 in 1 inning, O'Doul 4 in 1. Losing pitcher—Quinn. Umpires—Dineen, Holmes and Connolly. Time of game—1:33.

Caught at the Plate.

Menosky as a pinch hitter didn't get much of a chance in the eighth. Before Jones had pitched more than two balls to him Flagstead took it into his head to try for second on a short passed ball, and was thrown out, leaving Menosky holding the bat.

Ruth made a poor start for the afternoon, standing by while Quinn curved three successive strikes over on him.

The Yanks did a lot of robust hitting during the afternoon, accruing thirteen safeties off Quinn and O'Doul. Ward and Schang had three apiece, and Dugan and Jones were the only absentees with the bat.

GIANTS' GAME RALLY WINS UPHILL FIGHT

Overcome First-Inning 3-Run Lead of Braves and Score a 10 to 4 Victory.

BARNES RELIEVES BENTLEY

Pinch Pitching by Youngster Is Big Factor—Irish Meusel Gets a Home Run.

Special to The New York Times.

BOSTON, Sept. 10.—A relentless attack, offered in support of excellent relief pitching by Virgil Barnes, resulted in a lop-sided victory for the Giants over the Braves today, the score of the first game of this brief series being 10 to 4. Barnes was flung into the game in the second inning after Jack Bentley, handicapped by a damaging error by Travis Jackson, had yielded three runs to the Braves in the first inning. The youngster pitched ably for the remainder of the game, and with his mates pounding the ball as it was served up to them, first by Dana Fillingim and then by Tim McNamara, pulled out the game.

The uphill fight that was made necessary by Bentley's faltering in the opening round drew forth from the Giants the best offensive they have put on in some time. It carried sixteen solid swats, one of which was a home run by Irish Meusel. Jackson and Casey Stengel each made a three-base hit, while Frank Frisch figured prominently with a double and two singles, driving in two runs and scoring two more himself. Overcoming the Braves' early lead in the third inning, the Giants were not headed thereafter.

A pass to Nixon marked the start of the first inning rush that yielded three runs for the Braves. Nixon was forced by Felix, but Southworth singled to left. Meusel's fine throw compelled Felix to pull up at third base, but enabled Southworth to reach second and both runners scored when McInnis's sharp grounder trickled through Jackson's hands. McInnis went to second on Meusel's throw to the plate and scored when Hermann singled to centre.

Young Starts Giants' Rally.

Young led off for the Giants in the second inning with a single to left and Meusel's single to right centre sent him around to third. Boeckel snagged Stengel's rap and threw him out, Meusel going to second. But Gowdy planted a single in left and Young and Meusel scored.

Walking Conlon to start the Braves's half of the second inning, Bentley was derricked and Barnes came in. Conlon raced to second with a hit and run play on when O'Neil lifted to Stengel and Casey whipped the ball to Kelley in time to doubt Conlon before he could get back to first base, after which Frisch threw out Fillingim. The Braves were halted for the afternoon, barring a flash in the eighth inning, when they scored a run on a triple by Southworth and a single by McInnis.

The winning of the game by the Giants was attended to by the scoring of two more runs in the third inning, three in the fifth and three in the ninth. Bancroft singled to right in the third and went to second when Jackson, carrying through a hit-and-run play, singled to right. Frisch singled to centre, Bancroft scoring and Jackson reaching third. Young brought Jackson in with a sacrifice fly to Southworth.

The neat play by McInnis kept the champs from scoring

We heard him raving about the inconvenience of his abnormal figure, the nuisance of getting everything made-to-order, the delay in getting it, the fiendish high price of his custom tailor.

Mindful that a soft answer turneth away wrath, we quietly took him to our nearest "corner" and—

"Good heavens, I'm not so abnormal after all. What'd you say my size is? 42 short-stout. Why, it's perfect! I feel as though I ought to pay you twice your price! Even then I'd be under my tailor!"

Fall suits and overcoats including Scotch Mists*. Variety in abundance!

Soft hats—tip-top quality for as little as $5.

*Registered Trademark.

ROGERS PEET COMPANY

Broadway at 13th St. | "Four Convenient Corners" | Broadway at Warren — Herald Sq. at 35th St. — Fifth Ave. at 41st St.

THE "PUTTIN' FOOL"

BILL JONES never will forget the day he played his first Gray Goose. He "went crazy" on the greens—ran down a raft of twelve footers—sank four "heart-breakers" from the edges. Now everybody calls Bill "the puttin' fool"—and the only ball he plays is Gray Goose.

Try one Gray Goose and see if it doesn't help you sink the long ones. Gray Goose never swerves or wobbles; it rolls true every time. And for distance there isn't a ball at any price that can beat it. Yet Gray Goose costs you only 75c.

Packed in individual cardboard containers. Four different color markings to the dozen.

GRAY GOOSE

RAND McNALLY POCKET MAPS

Think with a Map! Travel with a Map!

RAND McNALLY POCKET Maps are useful in business, at home and whenever traveling. They assist in sales campaigns, simplify office records, make it easier to plan business or pleasure trips. They guide you unerringly onto the best auto roads the country over.

Handy Pocket Editions

contain a wealth of information not readily secured from other sources.

Price 35c each

Buy them at stationers, bookstores, department stores, drug stores and news-stands.

HOTEL CLAMAN
TIMES SQUARE
43d St., West of Broadway.
WORLD'S LARGEST HOTEL FOR MEN. MOST CONVENIENTLY LOCATED. 1,000 ROOMS—1,000 BATHS. DAILY $2 TO $3 WEEKLY $12 TO $18. TEL. LACKAWANNA 1140.

DEMPSEY vs FIRPO
Choice ringside seats, boxes, and all-price seats now on sale at
Jacobs' Ticket Office
HOTEL NORMANDIE
BWAY. & 39TH ST. N.E. COR.
PHONE PEnnsylvania 4158-59

LEARN BOXING
You or Your Son.
Boys' Rate, Six (6) Lessons, $5.
Sam MacLevy, Director.
Madison Square Garden Gymnasium, 50th Street Entrance, ... Phone Madison Sq. 8178-9696.

TENNIS STARS FALL IN NATIONAL PLAY

Washburn, Johnson, Griffin, Davis, Crocker and Schlesinger Lose in First Round.

SEVEN OF FIRST TEN LEFT

Tilden, Johnston, Richards, Williams, Hunter and Kinseys Survive Matches.

INVADERS SCORE HEAVILY

McInnes, Lacoste, Butlen, Norton, Hirsch, Brugnon and Alonsos Among Winners at Manheim.

Today's Feature Matches.

STARTING AT 2 O'CLOCK.

Court No. 1—William T. Tilden 2d, Philadelphia, vs. Cedric Major, New York.

Court No. 2—William M. Johnston, California, vs. Jose Alonso, Spain.

STARTING AT 4 O'CLOCK.

Court No. 1—Manuel Alonso, Spain, vs. Ian D. McInnes, Australia.

Court No. 2—B. I. C. Norton, South Africa, vs. Philip Neer, California.

STARTING AT 6 O'CLOCK.

Court No. 1—Vincent Richards, Yonkers, vs. Harvey Snodgrass, California.

Court No. 2—Rene Lacoste, France, vs. Francis T. Hunter, New Rochelle.

Special to The New York Times.

MANHEIM, Pa., Sept. 10.—Play in the forty-second annual men's national lawn tennis championship began today on the turf courts of the Germantown Cricket Club with one of the most brilliant list of entries that has ever been filed for the title now held by William T. Tilden 2d of Philadelphia. Leading players from the world over, together with the entire first ten of this country, were included among the selected sixty-four who started in the first round this afternoon. By the time the second-round brackets had been filled two members of the first ten, Wallace F. Johnson of Philadelphia and Watson M. Washburn of New York, had been eliminated, as also had Willard F. Crocker, Canadian champion; Clarence Griffin and Willis Davis of California and Richard Schlesinger of Australia.

Johnson, who ranks fifth on the national list, went down before the chop strokes of Robert Kinsey of California, who follows him in the ranking. It was a superior brand of tennis that Kinsey brought to the Pennsylvania lair of the man who is looked upon as the originator of the chop stroke. Although Johnson was on his game and worked hard every minute, the best he was able to do was to get two games in each of the three sets, losing at the surprising score of 6—2, 6—2, 6—2.

Washburn's defeat was more expected, inasmuch as it was the champion whom he was unfortunate enough to draw as his first-round opponent. Tilden won, after dropping the second set, at 6—3, 8—6, 6—3, 6—4. Griffin went out at the hands of René Lacoste of Paris. The young French star was in rare form and gained, perhaps, his most impressive victory since his arrival in this country, winning at 6—2, 6—0, 6—2. Dr. George King of New York, who holds a victory over Washburn to his credit, accounted for Crocker at 6—3, 6—4, 6—2. Willis Davis, who is a former first-ten man, and who defeated Vincent Richards in the final round of the Southampton tournament in 1921, succumbed to the strong playing of Ian D. McInnes of the Australian Davis Cup team, 6—4, 6—1, 6—3.

McInnes Dominates Play.

Evidently McInnes felt that it was up to him to uphold the prestige of Australian tennis, with Captain Anderson out of the tournament because of illness, and Hawkes, the second member of the Antipodean combination, forced to default because of the death of his father. The youthful member of the Australian team gave a fine exhibition of aggressive tennis, dominating the play with his sharply angled forcing shots and finished work at the net. Davis was completely thrown off his game at times by the strategical tactics of his opponent and was overwhelmed in the second set.

With so many players of prominence bracketed together, it was inevitable that there should be many surprises before the day was over. Other results that were unexpected were the defeat of Nathaniel W. Niles of Boston by Frank Anderson of Brooklyn and of S. Howard Voshell of Kew Gardens, L. I., by Cedric Major of New York and the difficulty experienced by B. I. C. Norton of South Africa, Vincent Richards and Francis T. Hunter, all contenders at Wimbledon, in gaining their second-round brackets.

Niles, a former first-ten man, was eliminated by Anderson after three hours of play at 7—5, 3—6, 4—6, 12—10, 6—4. Voshell lost at 6—4, 7—5, 6—4. Richards was carried to two deuce sets by Hugh G. M. Kelleher of New York before he was able to win at 8—6, 6—3, 7—5. Jerry Lang took four games from Hunter in each of two sets, while Leon De Turenne of Seattle, Wash., extended Norton to 12—10, 6—2, 4—6, 6—4, but lost.

Close to six thousand spectators were in the stands when Lacoste and Griffin came on the courts in the first feature match, and an hour later the number had been augmented by more than a thousand additional fans. It was ideal tennis weather and the gallery, in Summer finery, lent to the brilliance of the occasion no less than did the players themselves.

It took less than an hour for Lacoste to dispose of Griffin. The Californian was by no means in good form. At times his play was of as fine an order as his best in 1920, when he ranked sixth in the country, but no matter how well Griffin played he was not good enough to beat the young French star. Lacoste was almost impenetrable, so well did he anticipate and cover court, and almost invariably he outsteadied Griffin whenever the rallies were of any length.

Both men played to earn their points, and the exchanges were sharp and clean-cut. Griffin's best attacking shots, however, seldom earned him points. Lacoste was always in position to get the ball back, and it was he who usually found the openings with cleverly angled crossing shots or drives straight down the side lines. Griffin fared best when he reached the net position, but in the face of the sharp shooting of his younger opponent, it was not often that he ventured forward. The stroke analysis shows that Lacoste made 16 earned points to Griffin's 8, and only 45 errors to the other's 72.

Johnson Works Hard.

Wallace Johnson, like Griffin, played good tennis against Robert Kinsey, but not good enough to withstand the faultless chopping of the Californian. The Philadelphia man worked hard unceasingly, varying his attack constantly from baseline to net and covering a large amount of territory, but no matter to what tactics he resorted he could not make any headway. Many of his rushes to the net ended disastrously when Kinsey passed him, and on other occasions, when he succeeded in getting up, he ruined his opportunity to score by dubbing straight volley shots.

These trivial errors must have been vexing to Johnson. Equally so were Kinsey's fine recoveries of his best player shots and the Californian's constant change of length.

The summaries:

Men's National Championship, First Round—Rene Lacoste defeated Clarence J. Griffin, 6—2, 6—0, 6—2; Jose Alonso defeated Rowland Evans, 6—2, 6—3, 6—3; William M. Johnston defeated Karl Pfaffman, 6—2, 7—5, 6—3; Harvey Snodgrass defeated John T. Graves Jr., 6—0, 6—4, 7—5; R. Norris Williams 2d defeated Wallace Bates, 6—3, 6—1, 6—2; Wray D. Brown defeated Robert Leroy, 6—1, 6—3, 6—2; Fritz Mercur defeated C. M. Charest, 6—2, 6—3, 6—4; F. R. Leighton-Crawford defeated Gerald Emerson, 6—4, 6—3, 7—5; Robert Kinsey defeated Wallace Johnson, 6—2, 6—3, 6—2; Francis T. Hunter defeated Jerome Lang, 6—2, 6—4, 6—4; Walter Westbrook won from Dean Mathey by default; Philip Neer defeated James Davies, 6—3, 4—6, 6—0, 6—4; Sydney Thayer Jr. defeated Potter Wear, 2—6, 6—3, 8—6, 6—1; Howard Kinsey defeated Richard Schlesinger, 7—5, 6—4, 6—2; Leonard Beekman won from Charles Garland by default; Herbert L. Bowman won from A. H. Chapin by default; Manuel Alonso defeated Charles M. Wood Jr., 6—2, 6—3, 6—1; Carl Fischer defeated Clyde J. Curley, 6—1, 7—5, 6—3; I. D. McInnes defeated Willis Davis, 6—4, 6—1, 6—3; Cedric Major defeated S. Howard Voshell, 6—4, 7—5, 6—4; Dr. George King defeated Willard F. Crocker, 6—3, 6—4, 6—2; Vincent Richards defeated Hugh G. M. Kelleher, 8—6, 6—3, 7—5; William T. Tilden 2d defeated Watson M. Washburn, 6—3, 3—6, 6—3, 6—4; Claude M. Butlen won from Zenzo Shimizu by default; Stanley Pearson won from James O. Anderson by default; Jacques Brugnon won from Masaposuke Fukuda by default; Henry H. Bassford won from John B. Hawkes by default; W. W. Ingraham defeated Percy L. Kynaston, 6—4, 6—4, 6—3, 6—1; R. C. Norton defeated Leon de Turenne, 12—10, 6—2, 4—6, 6—4.

Elliott H. Binzen defeated Anton F. Von Berauth, 6—2, 6—4, 4—6, 6—3; Pierre Hirsch won from Arnold W. Jones by default; Frank T. Anderson defeated Nathaniel W. Niles, 7—5, 3—6, 4—6, 12—10, 6—4.

MRS. MALLORY WINS EASILY.

Defeats Mrs. Powell in Middle States Tennis Tourney, 6-0, 6-0.

Special to The New York Times.

PHILADELPHIA, Sept. 10.—Two rounds of play were completed today in the opening of the women's Middle States lawn tennis tournament at the Philadelphia Cricket Club. Mrs. Molla Mallory of New York and Miss Lillian Scharman of Brooklyn, the outstanding entries, both drew byes in the first round and then won their matches in the second round in love sets. Mrs. Mallory defeated Mrs. George Powell, 6—0, 6—0 and Miss Scharman advanced at the expense of Miss Phyllis Walsh at the same score.

Play in the girls' national championship was also started. Among the first round winners was Miss Genevieve Fox of New York, who defeated Miss Eleanor Danneman in convincing fashion, 6—1, 6—0. Helen Hooker of Greenwich, Conn., also was an easy winner, eliminating Miss Josephine Wayne in love sets. Miss Helen Wills of California, the winner of the girls' title for the last two years and holder of the women's title, is not defending in the tournament.

The summaries:

Women's Middle States Championship—First Round—Mrs. M. R. Huff defeated Miss G. Fox, 6—4, 6—0; Miss M. Wiener defeated Mrs. Duncan, 6—1, 6—0; Miss G. Perkins defeated Miss C. Fox, 6—3, 6—1; Miss Helen Hooker defeated Miss M. C. Tazelton, 6—1, 6—0; Miss Esterbrook defeated Miss Louise Dixon, 6—4, 6—4; Miss D. Dixon defeated Miss J. Wayne, 6—2, 6—0; Miss Regel defeated Mrs. Kind, 6—0, 6—0; Miss E. Osthelmer defeated Mrs. H. H. Smith, 6—4, 6—4; Miss Goodman won from Miss Newton by default; Miss Blanchard won from Miss Marie Perkins, by default; Mrs. Madeira won from Miss G. Harvey, default; Miss Anne Townsend won from Miss King, by default.

Miss Helen Potter won from Miss Katherine Shoemaker by default; Miss Molly Thayer defeated Miss Helen Ferguson, 6—0, 6—0; Miss Martha Bayard defeated Miss Betty Hilleary, 6—0, 6—1; Mrs. Robert Herold defeated Miss A. L. Green, 6—1, 6—1; Miss Eleanor Goss defeated Miss Vinette Williard, 6—0, 6—0; Miss Elizabeth Warren defeated Miss Peggy Ferguson, 6—2, 6—4, 6—0.

Second Round—Mrs. Mallory defeated Mrs. George Powell, 6—0, 6—0; Miss Anne Townsend defeated Mrs. Madeira, 6—3, 7—5; Miss L. Scharman defeated Miss Phyllis Walsh, 6—0, 6—0; Mrs. H. Stern defeated Miss Ostheimer, 8—6, 6—3; Mrs. Batchelor defeated Miss E. Gambles, 6—3, 6—0; Miss Potter defeated Miss D. Dixon, 6—4, 7—5; Miss Anderson defeated Miss Blanchard, 6—2, 6—1.

Miss Molly Thayer defeated Miss Margaret Wiener, 6—4, 6—3; Miss Martha Bayard defeated Mrs. Robert Herold, 6—1, 6—1; Miss Katherine Gardner defeated Miss Mildred Willard, 2—6, 6—3, 9—7; Miss Edith Sigourney defeated Miss Newman, 6—4, 6—4; Mrs. William Endicott defeated Miss G. Strawbridge, 6—0, 6—1; Mrs. Bachelor defeated Miss Elizabeth Ostheimer, 6—3, 6—0.

Girls' National Championship—First Round—Genevieve Fox defeated Eleanor Danneman, 6—1, 6—0; Martha Pease defeated Mary Perkins, 6—2, 6—4; Helen Hooker defeated Josephine Wayne, 6—0, 6—0; Frieda Schaarman defeated Betty Wister, 6—3, 6—0; Eleanor Cohalan defeated Laura Wayne, 6—1, 6—3; Miss Sarah Heaton defeated Miss Virginia Hilleary, 6—0, 6—0; Miss Alice Francis defeated Miss Charlotte Conlin, 6—0, 6—0.

Second Round—Miss Beatrice Hilleary won from Miss Blanche Hooker by default.

SENIORS' GOLF PLAY TODAY.

Three Hundred Members Gather at Rye for Annual Tourney.

More than 300 members of the most unique organization in golf—the United States Seniors' Golf Association—have gathered here for the 1923 meeting, which will get under way over the links of the Apawamis Club, at Rye, this morning. Among the players will be found veterans of all ages and classes—topnotchers in the world of finance, business and official life, professional men, clergymen. The last year's winner, Frederick Snare of Garden City, will be entered, and, as was the case last year, he will have double honors in the event of his repeating his victory. He has been once more nominated as President of the association.

Trophies will be awarded for the best gross and net scores turned in by the members in the five classes today and tomorrow, for the best gross and net scores in all classes on the same two days, and for the best selected gross and net scores in each class for the two days' play. The

STATE GOLF PLAY LISTED.

First Annual Tourney Will Start on Oct. 24 at Garden City.

The newly formed New York State Golf Association will hold its first annual championship over the links of the Garden City Golf Club on Oct. 24, 25, 26 and 27, according to an announcement made by Secretary Don M. Parker yesterday. The plan calls for an eighteen-hole qualifying round with the match play at the same route until the final round is reached. This will be over the double distance. There will be thirty-two qualifiers. All New York clubs are eligible to enter their stars in the event, which is expected to bring out a large field. Entries must be sent to Don M. Parker, care of The American Golfer, 354 Madison Avenue.

Eller Reports to Pirates.

CINCINNATI, Sept. 10.—Hod Eller, member of the 1919 world champion Cincinnati Nationals, who has been managing the Mount Sterling club in the Blue Grass League for the last two seasons, has been signed by the Pittsburgh Nationals. Eller reported to Manager Bill McKechnie of the Pirates here today.

BRITISH ARMY FOUR LOSES STAR PLAYER

Injury Will Keep Major Lockett Out of Game With American Team Tomorrow.

ATKINSON TO SUBSTITUTE

Hard-Hitting Member of Indian Tigers to Be Used at Back—H. P. Whitney to Referee.

Major Vivien Lockett, England's great international polo player, will be missing from the British Army line-up tomorrow in the opening match with the United States Army team for the world's military polo championship, it was learned yesterday at Meadow Brook. Despite the veteran star's determination to get back into the game, the ankle which he injured under a falling pony, has not responded to medical treatment.

Major E. G. Atkinson of the Tiger team of India, an eight-goal man, will play tomorrow at Major Lockett's old position at back, according to Colonel T. P. Melville, leader of the British Army polo players. Not so famous as Lockett, Major Atkinson is, nevertheless, a formidable performer. Against the All-Philadelphia four last week his tremendous drives were a feature of the match, and earlier in the week he showed some brilliant polo while playing with the British officers against the fast Shelburne team.

Harry Payne Whitney, the noted polo enthusiast, has been selected to referee the series between the rival army officers. The British players were impressed by Mr. Whitney's work in their match with Shelburne, and his selection had been expected by followers of the game.

FORDHAM CANDIDATES HOLD FIRST PRACTICE

Squad of Fifty Receives Coach Gargan's Instructions and Passes the Ball.

Fordham University's football squad held its first practice at Fordham Field yesterday afternoon. Head Coach Frank Gargan made a short speech to the squad of fifty, in which he emphasized the need for mastering the fundamentals of the game. The remainder of the afternoon was devoted to a light workout, including falling on the ball, calisthenics, passing the ball and receiving punts and passes. Gargan was assisted by Burny Corcoran, star of Fordham's 1916 machine.

Captain Lou Healey wired that he would not be present until today's practice. However, Tommy Myers, Jim McGlough, Bill Woerner, backfield veterans; Jack Garrity, Joe Bill and Jerry Fitgerald, ends, and Walbridge, the giant guard, reported. Gargan had Bill and Myers punting, with Woerner, Cartwright, McGeough and Zack receiving. Walbridge did the passing. Paul Brennan, star centre of last year's eleven, is expected to report in a few days. Ray Smead and Barney Fallon, tackles, will report tomorrow.

Of the new men much is expected from Di Lucia and Mullins, Tom Leary, Leo McNulty, Ding Roberts, Johnny Dwyer and Jack Ruddy. Coach Gargan expressed more cheerfulness over the prospects than is his wont. The forward line will be strong with the veterans Walbridge, Smead, Fallon, Ryan, Brennan and many husky newcomers to choose from. The wing positions look to be better cared for than any others, with all of last year's performers returning.

Gargan intends to increase the amount of practice each day as the weather grows colder and when his entire squad is out, he will form elevens. The opening game comes on Oct. 6 against Mount St. Mary's, of Maryland at Fordham Field.

PENN SQUAD TO SCRIMMAGE

Football Candidates Will Hold Two Practices Daily.

Special to The New York Times.

CAPE MAY, N. J., Sept. 10.—The University of Pennsylvania football squad has just finished its first week of training at the shore here. More than fifty men are in the squad under the watchful eyes of Head Coach Lou Young, Lieutenant Harold Gaston, Lud Wray, Dr. Jack Keogh, Bert Bell and Poss Miller last year's Captain.

Beginning today, double workouts are to be held on Columbia Field and the Stockton villa where the squad is quartered.

The first sick list of the camp was reported today when Papworth, Broodie, Simmons and McGovern were not out in togs. Lawson Robertson is not worried over the condition of the players on the sick list, however. Scrimmages will be the order from now on. At the end of the week the weeding-out process will begin when many of the squad will be sent back to Franklin Field under the direction of Miller and Keogh, coach of the freshman team.

CORNELL PRACTICE STARTS.

Only Four 1922 Regulars Report to Coach Dobie.

ITHACA, N. Y., Sept. 10.—The Cornell 1923 varsity football season got under way today when some fifty candidates reported to Coach Gilmour Dobie. Two practice sessions were held and Coach Dobie said he would hold two each day until the opening of the university on Sept. 27.

Only four members of the 1922 varsity team are available this year. They are Captain George Pfann, quarterback; Cassidy, fullback; Ramsey, halfback, and Sundstrom, right tackle. Coach Dobie has a problem to find another Eddie Kaw for the backfield and must build up practically a new team.

RUTGERS BEGINS PRACTICE.

25 Candidates for Eleven Report to Coach Sanford.

Special to The New York Times.

NEW BRUNSWICK, N. J., Sept. 10.—Football practice for the Rutgers eleven began today with twenty-five men, mostly letter men from last year's team, reporting to Coach Foster Sanford, who will be in charge again this year. The squad went through a short signal practice and did some forward passing and kicking.

Jack Wallace, coach of the championship Rutherford High School team, will be Sanford's chief assistant this year and will give all his time to Rutgers. The material this year is unusually promising and indications point to a successful season.

Mrs. Paterson Wins Golf Prize.

Mrs. Myra D. Paterson, President of the Women's Metropolitan Golf Association, was the winner of the low net prize in the regular weekly competition held at the Westchester-Biltmore Country Club yesterday. Mrs. Paterson turned in a card of 80, 6—74. Mrs. Leonard McKittarick was second with a score of 108, 29—83. The low gross honors went to Mrs. E. G. Laird Jr.

Many Foreign Stars Compete In National Tennis Tourney

Special to The New York Times.

MANHEIM, Pa., Sept. 10.—Eight countries were represented among the sixty-four players who began competition here today in the national lawn tennis championship. In addition to the first ten players of the United States, there were entered, also the Alonso brothers of Spain, B. I. C. Norton of South Africa, Willard Crocker, Canadian champion; Claude M. Butlen, champion of Mexico; Brugnon, Lacoste and Hirsch of France; McInnes and Schlesinger of Australia and Leighton Crawford of England. All of the foreign entries survived the first round of play except Crocker and Schlesinger.

Devereux Milburn to Present Polo Trophy for Army Games

When the Army polo representatives of the United States and Great Britain meet in the tournament which starts tomorrow on the International Field of the Meadow Brook Club, Westbury, L. I., they will not only play for the first world's military championship but for a trophy to be presented by Devereux Milburn, famous internationalist and a member of the four which brought the International Challenge Cup back to this country from England, it was learned yesterday from Major Gen. Robert Lee Bullard, manager of the American team. Whether Mr. Milburn will donate a challenge cup for perpetual competition or whether the prize will be in the form of individual trophies for the members of the winning team has not yet been determined. As the officials of both nations are in favor of making the matches an annual event, it is believed that a perpetual trophy will be offered for competition, with the matches played alternately in this country and England, irrespective of the holder of the championship.

COLUMBIA ELEVEN REPORTS FOR DRILL

Candidates Draw Uniforms and Get Preliminary Orders—First Practice Today.

Although Columbia's varsity football squad assembled informally at Baker Field yesterday, there was no actual workout held and the candidates will not get down to the serious business of learning football until this morning. The chief item on yesterday's program was the distribution of uniforms and other equipment to the candidates, most of whom straggled in during the day from out-of-town points and had themselves recorded on the official roster.

Coach Percy D. Haughton was not on hand during the equipment-distribution ceremony, but informed Graduate Manager R. W. Watt that he would be at Baker Field bright and early this morning to start the wheels moving. The zero hour has been set for 10 o'clock, and the players who reported yesterday were notified to be on hand today in uniform and ready to pursue the delightful tasks of falling on the ball, kicking, passing, tackling and the other features of football work in early September.

Combined with this will be the most intensive kind of blackboard instruction, and Coach Haughton has indicated that he will not delay long in starting the "skull practices." For this purpose a big room in the manor house at Baker Field has been set aside, and the warriors are likely, under the program, to find themselves gathering together as many as three times a day in this room. A blackboard drill before each practice and in the evening after dinner is contemplated by the coaches.

For the next two weeks, or until the beginning of the school term, the Baker Field workouts will be held morning and afternoon. They will start, as usual, with the barest of fundamentals, then swing gradually into more advanced work with offense and defense, combined with blackboard work, and end with scrimmaging. Coach Haughton has said little about his plans, but it is believed that he will give much more time to fundamentals than Coach O'Neill did and go slower with the scrimmaging.

Assistants Report Today.

It is expected that the entire staff of assistant coaches will be on hand this morning. Dr. Paul C. Withington, who has been in Honolulu, has notified the athletic authorities that he will arrive here in time for the start of the program. Others on the staff are Douglas Lawson, coach of tackles; Charles Crowley, end coach; Billy Murray, quarterback coach; Roscoe Fitts, coach of halfbacks, and John C. Depler, second team coach.

Columbia will have not only a new coach but a new team, for seven of last year's first eleven and most of the veteran reserve material have been lost by graduation and other causes. The casualty list reads almost like last year's roster, and the only survivors of note are Captain Koppish, halfback; Brodil, lineman, and two ends, Tilhonen and Myers. Exactly fifteen first and second string men have departed, as follows: Linemen, Streich, Fischer, Meyer, Bialne, Gehrig, Scovil, Miller and Hinch; end, Billingsley; backfield, Roderick, Pulleyn, Burtt, Reilly, Blundess and Sprague.

In short, Coach Haughton will have an immense amount of rebuilding to do, and he expects to find the straw for his brickmaking in last year's freshman eleven—one of the most powerful teams ever turned out at South Field. Of the new candidates live up to the promise that they showed under Bill Cook, the freshman coach, they may go far toward solving Haughton's problem.

Chief among the potential stars coming from this sector are Peace, quarterback and leading player of the team, who may be used at halfback by Haughton; Schopp, a lineman from New Rochelle; Offerman, a 260-pound guard; Wagner, end; Schimitisch, centre; McAnney, another guard, and Hardy, Hammon, Kirchmyer and Leighton, backs.

Walder Back Again.

Walder, a 1921 varsity guard, who did not play last year, has re-entered the fold and ought to win a regular post. Another bright prospect is Krisell, described as the outstanding star of the Spring practice, an ineligible last season, and now being groomed for halfback. With him is Donaldson, a letter man, who was on the injured list most of last season. He is a track star and almost as fast as Walter Koppisch.

Varsity veterans who will put up a fight for the first eleven include Bodenbender, Cunningham, Mound and Price, in the line; Neale, W. B. Johnson and Russell, ends, and Van Brocklin, Echeverria, Healey, McCreary and Davies, in the backfield.

Haughton expects about sixty men to report this morning. As many as can be accommodated will live in the manor house on the property at 218th Street and Broadway, and there a training table will be established, in addition to instruction rooms for blackboard drills.

THIRTY-FIVE ANSWER CALL.

Lafayette Squad Starts Practice—Coach Has Problem.

Special to The New York Times.

EASTON, Pa., Sept. 10.—Thirty-five candidates answered the first call for football candidates at Lafayette College today. This will mark the last season at Lafayette for Coach Sutherland, and he has no easy job on his hand this season filling in the gaps caused by graduation.

In the line the task will not be so great, as the only hole to be filled will be that of "Dutch" Schwab, star guard and captain of last year's team. It might appear difficult to find a man as Schwab's successor, but in Budd, who tips the scales at 240 pounds and who was a member of the team two years ago, Coach Sutherland thinks he has the man for the job.

In the backfield Sutherland will have to find a combination at the halfback position to fill the places of Gasella and Brunner and also a man who can replace Brennan at quarter.

Two W. and J. Players Hurt.

WASHINGTON, Pa., Sept. 10.—Two players were added to the casualty list of the Washington and Jefferson College football squad today. Lewis wrenched his shoulder, while Stobbe wrenched his knee. Both will be out of practice for several days. Dinty Moore, prominent scholastic back from Detroit, joined the squad today.

FLAMINGOS BEATEN BY ORANGE COUNTY

Fail to Hold 3-Goal Handicap and Lose Polo Match at Bala by 11 to 6.

BELMONT OUT OF CONTEST

Star Hurt in Motor Accident—Three Players Unseated—Tigers Meet Meadow Brook Today.

Special to The New York Times.

PHILADELPHIA, Sept. 10.—Overcoming a handicap of three goals in the first half of the opening match of the polo tournament at the Philadelphia Country Club's oval at Bala this afternoon, Orange County scored an 11 to 6 victory over the Flamingo team.

Orange County, without Raymond Belmont, who was injured in an automobile accident in New York, proved entirely too fast for the Flamingos. The latter team also was without the services of one of its stars, H. B. Talbott playing at No. 2 in place of Harry East, who was unable to play because of a business appointment in New York. Talbott scored two of the three Flamingo goals, J. C. Cooley accounting for the third.

Major W. E. Griffiths, a substitute on the Indian Tigers team, played for Orange County in Batton's place, and was the leading scorer of the day. He tallied four times, while Harriman scored three goals for the winners. Strawbridge and Stevenson each accounted for two.

The second chukker proved the most exciting of the match, although there was no scoring in this session. Three riders were unseated during the chukker—Talbott, Griffiths and Strawbridge all losing their mounts—but none was injured.

Tuesday's match will be between Count de Marde's Indian Tigers and the Meadow Brook four.

The line-up:

ORANGE CO. (11).	FLAMINGOS (6).
No. 1—W. A. Harriman 6	No. 1—J. C. Cooley..3
No. 2—Major W. E. Griffiths 4	No. 2—Talbott 1
No. 3—M. Stevenson..9	No. 3—E. S. Bacon, Jr. 6
Back—R. E. Strawbridge Jr....7	Back—F. H. Prince 0
Total.....24	Total.....11

Goals—Orange County: Harriman 3, Griffiths 4 Stevenson 2, Strawbridge 2. Flamingos: Talbott 2, Coley 1, by handicap 3. Referee—Major R. E. Aldman, Timekeeper—W. H. Rocap. Time—Eight periods of 7½ minutes each.

LIEUT. WATSON LEADS IN NATIONAL SHOOT

Scores String of Thirty Possibles in 200-Yard Rapid-Fire Event at Camp Perry.

CAMP PERRY, Ohio, Sept. 10.—The National Rifle Association matches opened here today with ideal weather conditions and most remarkable shooting. Because of the number of real riflemen making perfect scores, the 200-yard rapid-fire match will not be completed until tomorrow, when fifteen will shoot in the elimination stage.

Lieutenant William R. Watson, Fifth Infantry, Fort McKinley, Philippine Islands, was leading tonight with a string of thirty possibles, which he piled up in three minutes on a ten-inch bullseye target.

The Winchester junior rifle match, which opened on the small-bore range last week, was finished today. Adelaide Cotter of Washington, D. C., was announced as the winner with 193 out of a possible 200. The match was open to entrants between the ages of 8 and 18 years. Miss Helen Stokes of Washington was second and Miss K. Edmonston of Washington third.

Russell Wiles, Chicago, won the consecutive bullseye contest with a string of 32. Helen Stokes was second with 31.

Colonel Andrew Regaud of France and Barend Van Speekens of Holland arrived today for the international events. Major J. C. Gray of the Ordnance Department came from Washington by airplane to do experimental work for his department.

WOMEN'S MEET AT NEWARK.

A. A. U. National Event to Be Held Sept. 29.

All clubs, schools and colleges throughout the United States which foster track athletics for girls will receive entry blanks for the A. A. U. national track and field championships for women to be held at Weequahic Park, Newark, on Sept. 29, according to an announcement made yesterday at local A. A. U. headquarters. The entry blanks were distributed yesterday.

Requests for information and entry blanks have exceeded all expectations, according to reports from the A. A. U. offices, and indications point to the splendid success of the initial national championship meet for women. Entry blanks and full particulars regarding these championships may be obtained from Fred J. Steers, Chairman of the Women's Track Athletics Committee, Room 302, 305 Broadway.

BOXING ENTRIES TO CLOSE.

A. A. U. Applications for Next Show Must Be In Today.

Today is the last day in which to file entries for the amateur boxing tournament to be conducted by the metropolitan association of the A. A. U. at Madison Square Garden Tuesday and Thursday, Sept. 18 and 20.

To date sixty entries, including those of several New York State and metropolitan champions, have been received for the six classes to be contested. Paul Gulotta, metropolitan lightweight champion, is among the headliners scheduled to defend his laurels in the Garden ring.

One of the feature classes will be the 160-pound division, to which the following simonpure middleweights have filed entries: John Luby, Falcon A. C.; B. C. Dowling, Harlem Y. M. C. A.; Leon Gutowald, Bay Beach Club; Harry Carlson, Swedish-American A. C.; John Magante, unattached, and Julius Okum, Educational Alliance.

COLGATE LOSES TWO MEN.

Shales Breaks Collarbone, Burke Found Ineligible.

HAMILTON, N. Y., Sept. 10.—Ray Burke, veteran halfback, and Gib Shaler, guard, were lost to the Colgate University football squad today. Burke being declared ineligible and Shaler breaking a shoulder in practice. Pete Mason, last year's varsity fullback, arrived today to assist Coach Dick Harlow.

Five veterans reported for practice today—Neacy, end; Vose and Hustis, guards; Nash, tackle, and Gilbert, back.

WILL USE BRAVES FIELD.

Boston College to Play All Nine Football Games at Home.

NEWTON, Mass., Sept. 10.—Boston College will play its nine scheduled football games at home this Fall as a result of the change in the schedule announced today by which the annual game with Georgetown, to have been played in Washington on Nov. 4, has been shifted to Boston and will be played at Braves Field. One date, Oct. 6, remains open, and Graduate Manager Reynolds believes it will remain that way.

Gets Offer From Red Sox.

CINCINNATI, Sept. 10.—Eddie Cosse, star of the University of Cincinnati baseball team of 1921, has been offered a contract to play with the Boston Red Sox next season. Cosse has been playing third base for the Shelbyville (Ind.) Club this Summer.

B. Altman & Co.

Department for Men's Custom Shirts

The Autumn Shirtings are now ready

FIFTH AVENUE
34th Street 35th Street

When you feel a longing for a cigar, sir—a real one

Light a Harvester

Vanderbilt
3 for 50c

HARVESTER was not brought to New York by its makers until it had won a long record of success in twenty-eight states. Consolidated's workmanship and the rare blend of its all-Havana filler make Harvester a cigar, sir—a real one.

Seven Winning Sizes
3 for 50c • 15c • 2 for 25c • 10c

The Harvester Cigar is made by Consolidated Cigar Corporation, New York

You can "LIGHT A HARVESTER" wherever good cigars are sold

HATS

The newest and most correct styles originating abroad and adopted as generally here are made for us by STETSON

America's foremost maker

THE HAT ILLUSTRATED IS "ASCOT"

Established 1826

F. R. TRIPLER & Co.

MADISON AVENUE AT FORTY SIXTH STREET NEW YORK

AIR OF CONFIDENCE IN DEMPSEY'S CAMP

Champion Feels Assured Career as Title Holder Will Not End Friday Night.

DOES NOT UNDERRATE FOE

Believes Firpo Is Not a Man to Be Taken Lightly—In Better Form Than at Shelby.

By ELMER DAVIS.

Special to The New York Times.

WHITE SULPHUR SPRINGS, N. Y., Sept. 10.—Jack Dempsey, the Utah coal king, seems confident enough on the eve of his fight with Luis Angel Firpo, the Argentine druggist, and it is not the easy, unthinking confidence that discourages his supporters. Dempsey is making no predictions and announcing no plans for the fight. He says he finds it useless to figure out his way of fighting before he gets in the ring with a man and sees what he is capable of doing.

Nevertheless, Dempsey is in good humor, apparently hopeful, and thinks he is in much better shape than when he fought Tom Gibbons in Shelby, Mont., on July 4. So he seems to those who watch his work; and it is something of a testimonial to a man's endurance that he should be able to get into good condition in the cold, raw atmosphere of White Sulphur Springs on the shore of Saratoga Lake.

Dempsey has felt the effect of the chill, damp winds that sweep across the lake, but he is in good condition physically, and put in practice by the Montana fight, he seems to be much more accurate of judgment and much quicker in the eye than when he fought Gibbons. In that fight he was in excellent condition, so far as endurance was concerned. But now he seems even tougher, and much better able to find his opponent. Gibbons in the fight of July 4, dodged many blows that would have put him out in they ever landed. If Firpo expects to dodge those blows on Friday night, he will have to hurry.

Certainly Dempsey is not worrying much about this fight, though he is not failing to take his opponent seriously. In conversation with interviewers this morning he remarked that no opponent should be underestimated, and Firpo was not a man to be taken lightly. Nevertheless the champion was inclined to think more of the sorrows of a man o wealth than of the possible perils of the heavyweight champion.

Recalls Early Days.

He ran back reminiscently to the days when he was a coal miner, spoke sympathetically of the miners' fight for higher wages, and yet declared with all apparent sincerity that he was happy when was swinging a pick under ground for three or four dollars a day. Doubtless these days are more pleasant in retrospect than in immediate experience, but perhaps as much could be said of the heavyweight champion.

There is some indication that Dempsey is becoming oppressed by the burdens of power, wealth and fame, though not enough oppressed to be ready to drop them. But that is always the way of champions. The Dempsey camp realizes that the Firpo outfit has had and has earned most of the publicity on this fight. Dempsey, as champion, is an old story. He goes through his workouts with nothing to do but hold on to the championship. There is not much news unless he loses it. So it was with the Roman Legions in the merry old days when they held the world's heavyweight championship for six hundred years.

As time went on there was less and less credit, and less and less publicity in the fact that the Legions held the championship, but the obligations of the championship grew heavier year by year. So when the Goths finally went through the Roman Legions at Adrianople and put them down for the count the surviving Legionaires probably went home with a certain feeling of relief. They no longer had a reputation to live up to. Hereafter the Goths would have to carry the championship and the burden of bores, self-appointed friends and advisers and groundless appeals for handouts that went with it.

Does Not Expect to Lose.

Jack Dempsey has come to this point in the psychology of champion. He has got about all the glory that is to be derived from the title, and there is nothing left to do but to hold on for two years, or five years, or ten, till the inevitable day when somebody takes it away from him. But Dempsey and his camp don't expect that day to come on Friday next. They don't expect to lose the championship to Luis Angel Firpo, and least of all this year.

The news of the defeat of Harry Wills's effort to win the championship by injunction made little impression here, since it had been anticipated. Dempsey and Jack Kearns, his master mind, are ready to meet Wills some day—at least Kearns is ready, and Dempsey, despite his impulsive statement the other day that he would never fight a man who had taken the argument to court before he had got into the ring, is probably coming around to a different frame of mind.

For Dempsey, in a sense, is only a secondary importance in the well-organized community which makes up the Dempsey training camp. This large and expensive organization, which a champion has to maintain, suggests nothing so much as the Rev. Bill Sunday's gospel expeditionary force. The parallel is particularly close in the relationship of Dempsey and Kearns and the evangelist and his wife, Ma Sunday. Dempsey and Sunday are both brilliant and lucrative single-track artists, capable of acquiring much wealth and fame so long as they stick to their business. In each case the artist is dominated by a cold and keen executive mind with a sharp eye for the glory and the profits.

Dempsey without Jack Kearns would amount to no more than Bill Sunday without his wife. The parallel could be carried out all the way down through the two organizations. Dempsey has a trainer, a masseur and a housekeeper-cook. So has Sunday. The part played by Homer Rodeheaver, music master, choir leader and warmer-up of the audience in the Sunday organization, is entrusted in the Dempsey camp to Senator Bill Lyons of Colorado, a sweet singer in Israel and master of the loud trombone.

Quiet on Wills Case.

So when Dempsey, in Kearns's absence, made the ill-judged assertion that he would never fight Harry Wills, it was very much as if Bill Sunday, outraged by some piece of diabolical misbehavior, had declared that he would never wrestle with the devil again. No more has been heard of that since Kearns came back, though the Dempsey cohorts do say that it is time for Wills to go get a reputation that is good outside of the court house.

Meanwhile, it will be a big relief for everybody in the Dempsey camp when the champion's headquarters can be moved down to New York. White Sulphur Springs, where the champion has been training on the shores of Saratoga Lake, has a surplus of scenery and a deficit of comfort, at least after the chill of Fall begins to descend on the sub-Adirondack region. In Summer it is doubtless an admirable resort, and the host of the hotel, Tom Luther, who will be best known in New York as the uncle of Ed Luther, will tell you that it is the most salubrious spot in Saratoga County.

There are all sorts of waters which can be taken by anybody who needs a watering, but if you are only a heavyweight champion training for a fight, you don't want too much internal application of medicinal fluids. Everybody will be happier when the Dempsey armed corps can move back to New York and linger to the clinking of the currency as it drops into Tex Rickard's cash register, in preparation for one of the biggest gates in the history of prize fighting.

It looks as if Dempsey will get about seventy per cent of the receipts of Friday night's battle. He got only about $280,000 out of his fight with Tom Gibbons, but then Firpo is some forty pounds heavier than Gibbons, so it will be seen that the champion's rate per cubic yard of muscle there was is unparalleled phenomenally for a coal baron.

Bunge Sees Firpo a Winner Over Dempsey in Six Rounds

BUENOS AIRES, Sept. 10.—Felix Bunge, patron of Luis Angel Firpo, believes that the Argentinian will defeat Jack Dempsey in the sixth round or sooner. He considers Dempsey as easily the first of the modern world champions, combining the best qualities of Sullivan, Jeffries, Fitzsimmons and Corbett; but he also believes that Firpo is the most extraordinary boxer of all time. Señor Bunge considers that Dempsey's superiority in certain phases of infighting is more than counter-balanced by the phenomenal power in Firpo's right, combined with his aggressiveness, which, under punishment, borders on ferocity.

DEMPSEY IS READY FOR FIRPO BATTLE

Champion Satisfied With Every Phase of Preparation—Ends Hard Work Tomorrow.

Special to The New York Times.

WHITE SULPHUR SPRINGS, N. Y., Sept. 10.—On the last lap of his training for the defense of the world's heavyweight title against Luis Angel Firpo, Champion Jack Dempsey is devoting his time and attention almost solely to improving his speed. Dempsey is sure of his punch, satisfied with his strength and content with his all-around physical condition. He is at a stage now where he could enter the ring on a moment's notice and fight the fight of his life in defense of his ring laurels. In a measure, he is satisfied with his speed, but he is intent upon developing this part of his fighting stock in trade to the highest state of proficiency. Undoubtedly he intends this to be one of the most important factors in his battle with Firpo, and he is overlooking no opportunity to prepare himself for the test.

Dempsey has spent three solid weeks preparing himself for whatever fistic shocks Firpo may produce; he has steeled himself to his own satisfaction against the force of Firpo's blows. Now he is drilling along lines calculated to improve the dazzling rapidity with which he manipulates his hands in attack, the swiftness with which he leaps on an opponent and strikes, and Dempsey is sharpening his alertness in these last few days of training.

The champion's efforts in this direction have been apparent for the last few days. Today's drill gave emphasis to the obvious plan in Dempsey's method of training. Further, Dempsey, according to his manager, Jack Kearns, will continue tomorrow and Wednesday, when he winds up his training, to work for more speed.

Dempsey gave a crowd of about 400 persons a flash at his wonderful speed in five rounds of boxing this afternoon, and he convinced the gathering that he is ready for Firpo. It was chilly for an outdoor work-out, for the air carried a sharp October snap which made the champion don full-length gymnasium apparel, with a warm, snug-fitting jersey and heavy woolen trunks. But despite the added apparel Dempsey was the personification of boxing speed and grace in action. He was always alert, up on his toes, pressing in continually and working both hands with blinding swiftness and surprising accuracy.

There was one accidental demonstration of Dempsey's hitting strength. It occurred against Frank Laureate, Troy welterweight who boxed one round against the champion. Laureate, a speedy worker himself, gave Dempsey a good drill in footwork and defensive skill at long range and at close quarters. He peppered Dempsey's head with both hands in the clinches and rapped home long lefts to the face and an occasional right swing to the side of the head in open work, so that Dempsey had no desire to exhibit his Dempsey was kept busy adjusting his headguard. The champion, however, held himself in leash until the call of time, when with the pair in midring, he crashed over a right which cut Laureate's left eyelid, and then, bringing the blow back in a backhand wallop, he crashed his mighty fist to the jaw with enough force to topple Laureate. The knockdown was entirely unintentional. It was evident that Dempsey had no desire to exhibit his hitting prowess at the expense of the speedy little welterweight who faced him. Dempsey quickly stooped and lifted Laureate in his arms and was effusive in his apologies.

FIGHT BETTING INCREASES

Argentine Syndicate's Wager of $5,000 to $7,500 Taken Here.

The first large bet of any kind on the Dempsey-Firpo bout was reported by Darnell & Co. yesterday. It was stated that $7,500 was wagered against $5,000 that Dempsey would win the decision. A large bank in Argentina wired the money to the betting commissioners and the bank is supposed to represent a syndicate of South Americans. Darnell & Co. also report that one of their clients has offered to take the following odds to the extent of $1,000 that Firpo will be knocked out during any of the first twelve rounds—1 to 8 in the first, 1 to 4 in the third, 1 to 3 in the fourth, 1 to 2 in the sixth and even money on a knockout in the twelfth. The firm also announces it has $1,000 to bet against $6,000 that Dempsey will be knocked out.

The odds of last Saturday which were quoted at 1 to 3 on Dempsey to win in fifteen rounds have dropped to 1 to 2½. Firpo backers here are reported to be waiting for them to widen to 1 to 4. Then it was said that a rush of Firpo money is expected.

J. S. Fried & Co., another Wall Street commission house, reports that it has $5,000 on hand to wager on Dempsey in whole or in part at odds of 1 to 2½. More betting is expected tomorrow. Fried & Co. announce that the Firpo backers are in the market but hope to get the better of larger odds by playing a waiting game. The same firm states that it expects between $250,000 and $500,000 to change hands on the championship bout. At the close of business yesterday Fried & Co. was offering $6,000 against $5,000 that Dempsey will knock out Firpo.

COUNTRYMEN TO SEE FIRPO.

Argentine Consul General and Charge d'Affaires to See Bout.

Virtually every Latin American living in New York and all those outside who can possibly make the trip will be present at the Dempsey-Firpo bout on Sept. 14. Almost every member of the South American Consulate staffs will be at the ringside.

Consul General Ernesto C. Paras of Argentina and Dr. Felipe Espil, Charge d'Affaires of the Argentine Embassy at Washington, will be the chief representatives of Luis Angel's native land. All the South Americans, whether in private or official life, will be on hand to cheer the giant Firpo to victory.

POLICE PROVIDE FOR BOUT.

Will Draw Lines Around Polo Grounds at 4 o'Clock Friday.

The traffic regulations that will be in effect at the Polo Grounds on Friday night when Dempsey and Firpo battle for the world's heavyweight championship were announced yesterday. The police lines around the park will be established at 4 o'clock in the afternoon and no person will be allowed through them who has not a ticket of admission or other credentials.

Parking will not be permitted on Seventh Avenue, Eighth Avenue, Bradhurst Avenue and Macombs Place, on 153d, 157d, 154th and 155th Streets after 4 o'clock. Northbound traffic will not be permitted on Seventh, Eighth or Bradhurst Avenue, or Macombs Place after 9:45 P. M.

PLEA OF MULLINS DENIED BY COURT

Justice Hagarty Refuses to Grant Mandamus to Stop Dempsey-Firpo Title Bout.

CONTRACT HAS NO BEARING

Lack of Promoter for Dempsey-Wills Battle Is Point Stressed in Decision Against Challenger.

The plea of Paddy Mullins, manager of Harry Wills, the negro challenger for Jack Dempsey's world's heavyweight championship, for a writ of mandamus to stop the Dempsey-Firpo bout from taking place at the Polo Grounds next Friday, was denied yesterday by Justice William F. Hagarty in the Supreme Court of Brooklyn. Through his lawyer, William M. Klein, Mullins attempted to obtain a mandamus which would stop the coming title bout and substitute Wills in the place of Firpo by the terms of an agreement made between the Brown Panther of New Orleans and the champion in July, 1922. The arguments were presented last Friday before Justice Hagarty in Special Term, Part I., Supreme Court of Brooklyn.

However, Justice Hagarty found, on reviewing the arguments presented by representatives of Mullins and Wills, the New York State Athletic Commission and a representative of Jack Dempsey and Tex Rickard, the promoter of the scheduled title bout, that the commission has not the power to force a bout before a promoter is obtained, a suitable place selected and terms agreed upon by both parties, the challenger and the champion, but that the duties of the commission are to stop bouts which are objectionable for one reason or another.

In the case of a Dempsey-Wills bout Justice Hagarty found that no promoter presented himself either to the commission or to Dempsey until after the bout between Dempsey and Firpo had been arranged.

Text of Decision.

The text of Justice Hagarty's decision follows:

"This is an application for a peremptory mandamus order to compel the respondents, the members of the New York State Athletic Commission, to (1) revoke and cancel the license issued by them for a sparring exhibition between one Jack Dempsey and one Luis Angel Firpo; and (2) issue a license for a sparring exhibition between the relator, Wills, and the said Dempsey, providing said Dempsey will agree to it, or, if he refuses, to declare the title of said Dempsey as champion to be forfeited.

"The remedy invoked by the relator is drastic, and should be granted only when the right to it is clear and proved to the entire satisfaction of the Court. The primary object of a mandamus order is to compel action. It does not create or confer power to act, but only commands the exercise of power already existing when it is the duty of the person or persons to act without its agency. While it may direct the exercise of powers purely ministerial in their nature, it does not direct the exercise of powers involving judgment and discretion in a particular manner, for that would substitute the judgment of the Court for that of the person or persons whose duty is to act.

"To this rule there is the well-recognized exception that the action of the officer or officers must not be capricious or arbitrary, and if such be the character of the reasons given for refusing to act, or if such reasons be clearly apparent to the Court, the order will be granted.

"The State Athletic Commission was created for the purpose of allowing and regulating boxing and sparring exhibitions in the State of New York. The commission consists of six members, appointed by the Governor, three of whom are known as the regulating committee, whose duty it is to control these exhibitions in the interests of the public and regulate the relations among those interested as contenders. The other three are the license committee, whose duty it is to license contenders, promoters and clubs.

"The commission also has the power to promulgate rules in connection with the law. Unless the participants in a boxing exhibition comply with the terms of this law they are guilty of a misdemeanor.

Reviews Commission's Power.

"Therefore, the Legislature of this State intended to confer on the members of this commission plenary power for the regulation of these exhibitions. This involves the exercise of judgment and discretion in the determination of all questions of fact. Exhibitions under the law are arranged by a licensed corporation, referred to as a club, after the proposed principals have contracted between themselves. When all the contracts have been made a date is set for the contest. In all of this the commission takes no part, but, eight days prior to the proposed date, the club is required to file all contracts with the commission.

"If the contestants be licensed, proper arrangements made for the convenience of the public, and the law in all other respects complied with, no action whatsoever is taken by the commission. It is only in the event of some objection arising that the commission acts other than to have a deputy present at the contest. No license is issued for any particular contest. Therefore there is no license to be revoked and canceled, as requested by the relators in the first subdivision in their prayer for relief.

"By the same token this Court can not order the issuance of a license permitting an exhibition between the relator, Wills, and the said Dempsey. So it necessarily follows that the relators must take the position that it is the duty of the commission to object to the arrangements for the proposed contest between the said Dempsey and the said Firpo, and stop the exhibition because the relator, Wills, as a matter of law, is the man at this time described as the best available contender in the rule promulgated by the commission that a champion (and the said Dempsey is conceded by the champion) must defend for title s s against the best available contender within a period of six months from the time of winning his title or forfeit his title to the challenger. The relator, Wills, concededly is a challenger. In fact, a contract between him and the said Dempsey to contend for the championship of their class was entered into on the 8th day of July, 1922.

"The contract provided that the time and the place of the contest shall be mutually agreed upon, that, prior to the holding of such contest shall be satisfactory to both parties, that the contest shall be held within a period of sixty days from acceptance by the parties of the successful bid, and that either party may take part in any bout during the life of the contract. But it does not appear that the relator, Wills, ever suggested a time or place for the holding of this contest hither to the respondent or to the said Dempsey. Nor does it appear that bids were ever solicited or received by either party.

"True, Wills had a licensed manager, and in the month of August of this year procured a promoter, who endeavored to interview the manager of the said Dempsey. But this was after all arrangements had been made for the Dempsey contest with the said Firpo. The contract continues in force and whatever rights the relator, Wills, ever had under it still obtain. The said Dempsey by the express terms of the agreement has the right to engage in any other contest, and, since he is the champion, such a contest necessarily involves the championship. Does, therefore, the failure of the respondents in the exercise of their duties to object to the proposed exhibition between the said Dempsey and the said Firpo constitute such capricious or arbitrary action as to bring it within the exception of the general rule heretofore stated and justify interference by this court?

"In my opinion, the commission had before them for determination, under the rule heretofore stated, a pure question of fact. Nothing has been presented to me tending to prove that their failure to object to the exhibition as arranged was either capricious or arbitrary.

"Motion for a peremptory mandamus order denied."

DECISION PLEASES KEARNS.

Champion's Manager Berates Mullins, Says Wills Now Must Wait.

Special to The New York Times.

WHITE SULPHUR SPRINGS, N. Y., Sept. 10.—Manager Jack Kearns, before leaving Dempsey's training camp for New York, after the champion's workout today, expressed great satisfaction over Justice Hagarty's denial to Paddy Mullins's court action for a writ of mandamus to stop the Dempsey-Firpo bout.

News of the Court's action reached camp this morning. "It was what I expected," said Kearns. "Mullins did not have a leg to stand on when he started the proceedings. I don't see his idea at all. He's keeping Wills bottled up and yet pleading for a chance at the title instead of going out and beating some of the other challengers and attracting attention. He has had many offers for bouts in the past two years but he has passed them all up—and all the time he could have been improving Wills as a drawing card. Now he can't get a bout this year because the champion will lay idle after this match and it may be late next year before Wills gets his chance, for we have a return match with Tom Gibbons in sight. Maybe Wills's chance will never come, for sentiment is not so strong for a bout between Dempsey and Wills and I am not taking any chances of disturbing what little sentiment exists. I'll take the match just as quickly as a promoter comes along with a suitable offer and a guarantee that there will be no official interference. But all talk of a Wills match must rest until after Friday night. Let the champion finish with Firpo first."

Kearns will not return to White Sulphur Springs. He will remain in New York and will meet the champion on his arrival at the scene of battle on Friday morning.

M'CANN'S LEFT HOOK RAISES FIRPO'S IRE

Partner's Stinging Blow Stirs Challenger From Sullen Mood to Blazing Anger.

BUT STORM SOON PASSES

Argentine Then Reverts to Uneventful Sparring With Johnson and Young Fitzsimmons.

Special to The New York Times.

ATLANTIC CITY, N. J., Sept. 10.—As the days slip by and his title bout with Jack Dempsey looms nearer, Luis Firpo becomes more and more the man he has been painted. Today he was sullen and aloof, and once, when Joe McCann roused him with a stiff left hook, he grew fierce and lashed out with his right hand as if the fighting were in earnest and McCann a deadly foe. That was the real Firpo—the Firpo the crowd will see at the Polo Grounds on Friday night.

In that fleeting moment, before Horatio Lavalle could check him with warning, soothing words in Spanish, he was indeed the wild bull of the pampas. His mop of black hair falling over his forehead, jaw clinched, eyes blazing, he was nearer the primitive man he has been pictured than at any time since he started training here. Then the storm passed and he became again the calm, dignified Firpo that the training camp crowds know best.

That incident in the McCann bout was the one interesting occurrence in an otherwise uneventful and routine afternoon. Firpo sparred six rounds in all with the same trio of sparring partners he has used for the last three days, Johnson, Fitzsimmons and McCann.

The negro heavyweight said that he had given Firpo the best he had, and so it appeared to those at the ringside. But although John Lester hit Firpo hard and frequently, he did not seem to be able to hurt him. For that matter, Firpo has never given the slightest evidence of being fazed by any blow struck by his sparring partners. In that fact lies a tip-off on how much punishment he may be able to take from Dempsey. Of course, due allowance must be made for the fact that he has used fourteen-ounce gloves in his training, but he has hurt his opponents with them, while they have done scant damage. At times they have succeeded in making him mad, as did McCann this afternoon, but if they have ever hurt him he has succeeded in keeping it well concealed.

Fitzsimmons Lands Hard.

This afternoon, for instance, Young Bob Fitzsimmons hit Luis with all the power at his command, but the challenger never batted an eye. There is no real basis for comparison between Dempsey's hitting power and Fitzsimmons's, but, even so, the conviction is growing here that it will take more than one of the champion's most potent punches to fell the Argentine. There are many harder hitters than Fitzsimmons, Johnson and McCrann, but these three are all big and husky, and the fact that they have not been able to hurt Firpo is that much evidence of his ability to withstand punishment. Another thing that has not received as much attention as it perhaps deserves is Firpo's great reach. When he uses it to the best of his ability it is the most effective part of his defense. This was particularly noticeable against Johnson this afternoon. Several times Firpo caught the colored boxer and held him off at arm's length while Johnson swung his arms helplessly. Firpo also planted several short uppercuts on John Lester's chin and body which would have been a credit to a more polished boxer. He was more effective against Johnson than Fitzsimmons. The white man's habit of keeping constantly in motion seems to worry Firpo, and he gets overanxious and is either short with his punches or misses altogether.

He still appears to be in perfect physical tune, but there is a skinned place just above his right elbow where he has rubbed it against the ropes. However, it is not serious enough to cause trouble unless it should become infected. The crowd of about 400 was hostile to the challenger today, as usual, but their sarcasm ceased abruptly when Firpo flared up and began to pummell McCann all over the ring in the final two-round clash.

It must, indeed, have been a revelation to those who had never before seen the South American open up and really fight. The spasm was brief but active, and if the bout with Dempsey provides much of that sort of fighting the patrons may be assured of getting their money's worth. That Firpo does not let himself go more frequently is just another indication of how intelligent he is.

Firpo's Eyes Are Open.

If there are still those who believe that the South American is being unwittingly dragged into his match to make a Roman holiday, they may as well change their minds. Firpo knows full well what he is doing, and he is quite capable of looking after his own interests. He has weighed his chances carefully, and if he didn't believe he could defeat Dempsey he would never have agreed to the match. He may be probably is mistaken, but he thinks he is going to win and he is going in with his eyes open. Naturally, he resents the stories that have branded him as one of the greatest "set-ups" in boxing history. All that he asks of the public is that it wait and permit the referee to count him out, and that would seem to be only reasonable and fair.

KNAPP-FELT HATS : IN THE NEW YORK MANNER

New Fall Colors in Knapp-Felt Hats

SOME of the beautiful new colorings in our Knapp-Felt hats are Tiffin, French Grey, Pecan, Graphite, Seal Beige, Silver and Grey Wolf—the smartest and most becoming tints of the season. All these hats are designed expressly for us, and many are made with the famous Cavanagh Edge, a process of hand-felting which preserves the distinctive style of each shape. Our ten hat shops contain Knapp-Felts for all tastes—priced from $6 to $10. Leeds Hats are $5.

Weber and Heilbroner

HABERDASHERS: *241 Broadway; 345 Broadway; 9th and Broadway; 28th and Broadway; BROOKLYN: *381 Fulton St., Borough Hall

HATTERS: *42nd and Madison; *44th and Broadway; Breadway at 37th; *34th and Broadway; *Hats at these stores

CLOTHIERS: *150 Nassau; *20 Cortlandt; *30 Broad; *Nassau and John; NEWARK: *800 Broad St.

—remember way back when

You sang nasal tenor with the high school quartet?

And used musty brush and lather instead of

Barbasol

for shaving

There's no discord in the Barbasol chorus, and no soap, brush, lather or rub-in either. It's the quickest, easiest, most satisfying way of getting rid of whiskers.

Razors do not pull, for Barbasol not only softens the beard but holds each hair firm for a smooth, even stroke of the blade. And the face does not burn and smart, for Barbasol leaves the skin cool and healthy.

You, too, can enjoy the comfort and luxury of speedy Barbasol shaves. For all real Friend-of-Man druggists sell Barbasol, 35 and 65 cent tubes. Send this ad and 10c to The Barbasol Co., Indianapolis, for a generous trial tube.

New Garden Apartments

from

$110 to $265 a Month

5, 6 and 7 Rooms—1, 2 and 3 Baths

Jackson Heights

Residents are now enjoying

Golf, Tennis, Children's Playgrounds, etc.

The Queensboro Corporation, 30 East 42d St.

Jackson Heights Office, 35th St. & Polk Ave.

Broadway, B. R. T. Subway from any Manhattan Station direct to Jackson Heights. Take Queens cars at Queensboro Bridge Plaza.

Jamaica Subway to Grand Central Station, transfer at Queensboro Subway (Queens Line) to 35th St., Jackson Heights.

By Motor, 34th St. via Queensboro Bridge, Jackson Ave. (Northern Boulevard) to 35th St., Jackson Heights.

Apartments Open for Inspection Until 8 P. M.

The New York Times

"All the News That's Fit to Print"

Published Every Day in the Year by THE NEW YORK TIMES COMPANY.

ADOLPH S. OCHS, Publisher and President
B. C. Franck, Secretary.

OFFICES: [TELEPHONE BRYANT 1000].
TIMES BUILDING.....Times Square
TIMES ANNEX.....434-42 W. 42d St.
DOWNTOWN.....Beekman Street
WALL STREET.....165 Broadway
HARLEM.....181 West 125th Street
BROOKLYN.....500 Washington Street
BRONX.....2,954 Third Avenue
FORDHAM.....11 East Fordham Road

WASHINGTON....717 Albee Building, Subscriptions and Advertising, 1,416 New York Av. N. W.
BOSTON.....120 Boylston Street
CHICAGO.....1502 Tribune Building
ST. LOUIS.....401 Globe-Democrat Building
DETROIT.....908-4 Ford Building
SAN FRANCISCO.....742 Market Street
LOS ANGELES.....11 Times Building
LONDON.....165A Queen Victoria Street, E. C. 4. Advertising, 93-94 Chancery Lane and 125 Pall Mall.
PARIS.....16 Rue de la Paix
ROME.....Palazzo Ginnetti, Corso Umberto 461
BERLIN.....11 Jaegerstrasse W. 8.
CAIRO.....Egyptian Gazette Building
BUENOS AIRES.....Avenida de Mayo 564

SUBSCRIPTION RATES
(Entered as second-class mail matter.)
Two cents copy Greater New York. Three Cents within 200 miles; Four Cents elsewhere. Sunday, Five Cents Manhattan, Bronx, Brooklyn, Two Cents Elsewhere.

By Mail. Out of town.	One Year.	Six Mos.	One Mo.
*Daily and Sunday	$12.00	$6.00	$1.00
*Daily only	10.00	5.00	.85
Sunday only	4.00	2.25	.45
Sunday only, Canada	6.00	3.25	.55

*One week, 35c. †One week, 50c.

Foreign Rates

Daily and Sunday	$26.00	$13.20	$2.40
Daily only	17.40	8.70	1.45
Sunday only	9.75	5.12	.85
Binder, Picture Section, for 26 issues, $2.50			

AUXILIARY PUBLICATIONS

ANNALIST (Mondays), per year, $5; Canada, $5.50; other countries, $6. Binder, 26 issues, $1.50.
THE NEW YORK TIMES BOOK REVIEW AND MAGAZINE (Weekly), per year, $3; Canada, $3.50; other countries, $4. Binder, 53 issues, $1.50.
TIMES MID-WEEK PICTORIAL (Thursdays), one year, $2; Canada, $2; other countries, $4.50. Binder, 52 issues, ¼ leather, $2.50; cloth, $1.50.
CURRENT HISTORY MAGAZINE, 1 yr. (12 issues), $5; Canada, $5 (foreign, $6). Five copy, $20.
THE NEW YORK TIMES INDEX (Quarterly), full cloth, per copy, $3; per year, $8.
TIMES WAR VOLUMES—30 volumes—illustrated—cloth, $50; ¼ leather, $65; full leather, $75.
HISTORY OF THE NEW YORK TIMES—1851-1921. U. S. and Canada, cloth, $3; paper, 50 cents. Foreign, cloth, $3.25; paper, 65 cents.

The Associated Press is exclusively entitled to the use for republication of all news dispatches credited to it, or not otherwise credited in this paper. All also the local news of spontaneous origin published herein. All rights of republication of all other matter herein are also reserved.

NEW YORK, TUESDAY, SEPT. 11, 1923.

A WORLD PUBLIC OPINION.

It has often been said—Lord BRYCE said it emphatically—that public opinion is the true ruler in the United States. Recent events show that it is coming to be more dominant than ever before in the affairs of the whole earth. It was before a world public opinion that MUSSOLINI retreated. The Italian Prime Minister, with his Government and people, was evidently astonished and not a little dismayed by the almost universal outburst of feeling that Italy had been far too precipitate and imperious in her dealings with Greece. The seizure of Corfu, in particular, with the incidental but doubtless unintentional killing of child refugees, stirred a hostile sentiment so widespread and pronounced that MUSSOLINI was eager to find a way of escape by accepting the terms of settlement offered by the Council of Ambassadors. This result is naturally hailed by the Italian press as a victory for Mussolini, but in the same breath it is pointed out that in the end he acted with great "moderation." It was obviously the adverse judgment of other nations that moderated him.

From the beginnings of the League of Nations its discerning advocates have thought of it as an organization for expressing the public opinion of the world. This is in reality the great reason for calling it into existence, and is the chief source of its strength. There are, to be sure, in the Covenant of the League various provisions looking to the enforcement of the common decisions of its members. But the great thing is to bring them to a united decision. When that is announced it can be depended upon to execute itself almost automatically. No one nation can deliberately set itself against the deliberate view of all. And throughout the whole organization and activity of the League of Nations there runs the belief that one great recognized medium for the declaration of the prevalent public opinion of the civilized world would have a moral power in its control sufficient in almost every controversy without any appeal to force whatever.

The advantage of the League over protests or diplomatic representations by separate countries is indisputable. It is specifically arranged for in the very Covenant of the League. In Article XI. it is declared to be "the friendly right" of each member to bring to the attention of the Assembly or the Council any threat to international peace or to a good understanding between nations. This takes the matter out of the category of an offensive communication by one Government to another. If Great Britain, for example, had by herself addressed a remonstrance to Italy at the time Corfu was occupied, the Italian Government might have resented it as an unfriendly act. But when the case is taken up by the entire League no such attitude is possible. The League is the friend of Italy, as of all the nations, but is above all the friend of peace. It cannot yet be said of it, as it used to be said of the Catholic Church, that it securely judges the whole earth, but in so far as it gathers into itself and solemnly expresses the considerate judgments of mankind, it more and more approaches that high function.

Though America is not yet in the League, there can be little doubt that the League gave utterance to American opinion also in this matter of the dispute between Italy and Greece. Our Government was silent; our State Department was disabled from making any direct representations; but there was no mistaking the general and settled convictions of the people of the United States. They found ample expression in the American press from one end of the country to the other, and the Italian Government was not left in ignorance of what the great majority of Americans thought. MUSSOLINI affected to make light of this. He indulged in his little sarcasms about the United States being so anxious for the League to act to preserve peace, yet being so reluctant to take any part ourselves in the League's work. The fling was not without its warrant, yet it did not prevent the Italian Prime Minister from perceiving the significance and weight of American sentiment, unofficially conveyed to him. The effect was not wholly unlike what it would have been had the United States actually been a member of the League.

The special crisis has passed, yet it has served vividly to illustrate the fact that the League of Nations wields a great power mainly through being the organ of a massed public opinion. It is also the fact that this power would be greater and surer if America were an active member of the League, instead of being content merely to sympathize with its endeavors, and to hope that it will have every success in its useful labors, from which for the present this country, somewhat shamefacedly, holds itself aloof.

RICE AND CANDLES.

It is reported that all persons bound for devastated Tokio are required to carry with them rice and candles. Without these essentials for beginning life again they are not permitted to enter. It is characteristic of the practical and at the same time picturesque economy of the Japanese that they begin reconstruction upon the foundation of the simple wants of the individual. Food and light are the first necessities. Water the city itself must find. Next come shelter, clothing, medical care and nursing for the sick. The greatest problem is the housing of the millions that are now homeless. The Autumn rains are coming on, and shelter becomes almost as essential as food.

On our part the one thing to do is to gather the sum asked for by the Red Cross and send it as speedily as possible to be transmuted into food, light, shelter and those other things essential to human life and happiness. "Civilization" has spared us more and more "the sight of anguish," said one of our great economists, but in return for that "our imaginations must be correspondingly sharpened to see in the check book an agent as spiritual as the ministering hands themselves." The instant response to the need of Japan has been inspiriting and quite beyond the amount originally suggested. Not only has this prompt giving doubled the gift in its material value, but to a people to whom the forms and ceremonies of giving mean so much it has been immensely enhanced by the fact that America has offered it not as alms nor as a loan but as a token of human sympathy. It must be especially gratifying to the Japanese to know, as it has been stated, that the people of the Pacific Slope have been among those most eager to help. Another response that must be particularly welcome is the special gift of the New York Japan Society to the sister society in Tokio.

Rice and candles! They are the symbols of Japan's courageous self-reliance in the midst of the dearth and darkness. That they are not a purely poetic symbolism, such as the hanging of numberless verses upon their trees, is indicated by the fact that the Japanese Government has already appropriated $265,000,000 for relief work. It is an instinct of humanity to help those who help themselves.

THE STATE CAMPAIGN.

We are all Hylan men at present. Everybody admires the Mayor's brave struggle against disease, and wishes for him a sure and permanent recovery of health and strength. It seems clear, however, that he will need a long time for recuperation. In the Fall campaign, which, on the Democratic side, would have been peculiarly and immediately his personal campaign, he can take no part. It should console him, in some degree, for his absence that it is already felt to be an embarrassment and a loss to the Democrats, whose prime object is the election of a Democratic Assembly, and that it has led to a noticeable plucking up of Republican spirit.

Rightly or wrongly, the New York Democrats, at least of the cities, and especially of this city, have regarded municipal ownership and operation of public utilities as their main issue this year. It was the chief sentence in the Syracuse platform of 1922. Speaker MACHOLD and the other sons of Belial and serfs of "the interests" in the Assembly prevented the execution of this, the arch-"mandate" in that treasure-house of "mandates." The people are to be asked to punish Republican disobedience and choose a Democratic Assembly to carry out their "will." Mayor HYLAN would have been the protagonist of a policy to which he has long been devoted earnestly. Governor SMITH will now be asked to take the Mayor's place in advocacy of the Mayor's plans. Will he take it? In spite of his popularity and his charm with audiences, is he likely to succeed in this task should he assume it?

It is not a policy in which he has been thought to be primarily interested, as he is in the reorganization of the State Government, for instance. He may be said to have borrowed it from his opponents or enemies, Democratic and Ishmaelite. Mr. HEARST, still stung by the insult to his spurned beauty, the unaccountable preference of the voters for "AL" SMITH, is never weary of bombing him. Will Mr. HEARST relent? With his familiar aversion to personalities and passionate attachment to principles, will he support the Governor, if not as enthusiastically as he has bewhacked him, yet formally and soberly as a representative, however unworthy from the high-Hearstian point of view, of a favorite doctrine in that eclectic philosopher's unsurpassed collection?

That would be interesting to know. It will also be interesting to see if the gospel of municipal public utilities doesn't hurt Democratic candidates for the Assembly in some districts as much as it is expected to help them in others. Another thing: if Governor SMITH, instead of "sounding the keynote" at the meeting of the Democratic State Committee, takes the stump, the Drys will make as much as possible out of his signature to the bill repealing the State Prohibition act. Nobody knows what majority opinion is on that repeal. The Democrats say that the Republicans are afraid; don't want a State platform because it would be necessary for them to stand on high and dry ground. That is national Republican ground. It is good up-State ground. If the Republicans are afraid of it, it is because, with the tolerance of their profession, they like to be Dry in Dry Assembly districts, Wet in Wet ones. Speaker MACHOLD and Senator WADSWORTH are going to plunge into the combat, when it deepens sufficiently. It is mighty hard work for the Democrats to carry the Assembly. The Republican Constitution-makers have seen to that. Mayor HYLAN'S illness makes it harder.

THE RIFT IN THE LUTE.

How long will that accidental conjunction and queer political salad, the Farmer-Labor Party in Minnesota, endure? The interests of its two main components are contrary. In the Legislature, farmer members voted freely against labor measures. Already trouble is in sight. According to a Non-Partisan League newspaper, the Chairman of the State Farmer-Labor Committee has been asked to call a State Convention "to discuss the making of the party a dues-paying organization like the Socialist Party." The members of the committee didn't want a convention at the present time, but WILLIAM MAHONEY, the St. Paul labor leader, and Mr. TEIGAN, MAGNUS JOHNSON'S campaign manager and private secretary, have called a conference which is expected to be or result in a convention.

A contest between the leaders of the party, still flushed with its surprising victory, seems to be indicated. One set wants the Farmer-Labor Party to be a regular political party, open to anybody. The other demands a close association of labor unions and former members of the League, all paying dues after the custom of that body—a custom which had much to do with its virtual dissolution. This is only one of a number of sorrows likely to come upon a fortuitous and heteroclite collection of voters, not united by any genuine community of opinion or interest. They are strange bedfellows, and somebody is going to get kicked out.

THE DESTROYER DISASTER.

One theory held by naval officials in Washington, pending a full inquiry, is that the seven destroyers piled up on the rocks off Arguello Point, California, were driven ashore by a seismic wave "reacting from the Japanese earthquake." It is true that for several days there have been reports of seas running unusually high on the coast. But this theory doesn't account for the follow-my-leader nature of the disaster. According to a circumstantial but unofficial description, all the destroyers were wrecked together, as it were; the Delphia struck first, the Young ran up on top of her, and then came the other destroyers in succession, so that in a small area of the rock-bound coast lay the seven destroyers, pounding in the surf. Through the night they had been keeping the regulation interval, one ship holding her course and the others steering by stern lights. It would appear that if a "seismic wave" had caught up the flotilla the destroyers would have been swept ashore separately, lifted up and hurled on the rocks at points about as far apart as they were steaming in formation.

A tidal or a seismic wave is a convulsion that tosses a ship about like a chip and sometimes throws her high up on the beach or among the rocks. Such was the fate of the armored cruiser Memphis, one of the finest ships of the navy, when she was wrenched from her anchorage in Santo Domingo Harbor on Aug. 30, 1916, and driven ashore a total wreck, with a loss of forty-one men. With more seaway and the use of all her engines she might have fought her way out of the harbor when the force of the tidal wave was spent. This the gunboat Castine, with full steam up, was able to do.

The disaster on the California coast occurred in one of those thick fogs that are very common. There seems to be no doubt that the flotilla was holding a course too near the shore for safety. Moreover, if the first accounts are accurate, it was proceeding at twenty knots, a rate of speed too great when the sea is blanketed with fog. But all should come out at the official inquiry. If responsibility for the loss of seven of the finest destroyers in our navy and the lives of many seamen is fixed, the penalty should be paid. In the past it has sometimes been a reproach that negligence or incompetence was not visited with adequate punishment in the United States Navy. The British Admiralty is not indulgent with officers who lose their ships and sacrifice their men.

The wreck of the Pacific Mail liner Cuba in the same fog, and not many miles from the scene of the destroyer disaster, will have to be considered in the naval inquiry. The Cuba was bound north, the flotilla south. If any vessel needs sea room it is a passenger liner, but the Captain of the Cuba was out in his reckoning. The fog must have been unusually dense even for that coast. It should be considered in the inquiry whether the radio service on shore as well as on the destroyers is up to date. There should be apparatus to keep all vessels navigating in thick weather informed about their location and bearings. The gallantry of our seamen in risking their lives to save comrades shines out in relief against the sombre background of the disaster. These men should be suitably rewarded by Congress.

INSULT TO OUR IDEALS.

Mr. BENJAMIN IRISH, owner of Papyrus, the English race horse, is endeared to all true Americans by his name, but he should be warned to have a care. We have all applauded his sportsmanship in bringing his horse to this country for a race under unfavorable conditions, but he cannot continue his recent habit of insulting all our most cherished beliefs with impunity.

First it was announced that Papyrus must drink beer. A diplomatic incident was narrowly averted when ignorant Britons assumed that beer could be brought in under bond for a horse to drink. Mr. IRISH saw the light in time, to his own great profit; for if Papyrus had come in with a truckload of beer his stables would have been stormed by the desiccated populace the first night. But further affronts were to follow. The Secretary of Agriculture is to be asked for special permission to import Papyrus's fodder. While our downtrodden dirt farmers see the price of grain going down, the product of the pauper labor of Europe is to be imported to feed an English horse! What is the Fordney-McCumber tariff good for?

But, last and worst of all, it is now asserted that Papyrus can't even drink American water. Several tanks of his own private brand are to be brought over with him, and these at least are safe from confiscation. But are we to remain quiet under the imputation that our water, which we are trying to force the rest of the world to drink, isn't as good as English water? You might as well say that there is no originality in the doctrines of the Declaration of Independence. We commend this whole affair to the zealous attention of Commissioner DAVE HIRSHFIELD.

BEER-SAVING STAMPS.

Great will be the chagrin of statesmen who for five years have been struggling to solve Europe's financial problems when they learn the utter simplicity of the solution now offered exclusively by the counsel of the Anti-Saloon League. Senators have been to Europe, have viewed it with alarm, and have hastened home. Men of affairs have visited the Continent, and no sooner returned to New York than they have "told the world" what Europe should do. Chambers of Commerce and other organizations have gone, have diagnosed, and have passed resolutions. European Lords and leaders have lectured the United States on what will save Europe. POINCARÉ, LLOYD GEORGE, BALDWIN and CURZON also have been busy, but have failed because they have thought in terms of a practical settlement, and so have been willing to compromise. All have differed, and very naturally, because none has hit upon the truth.

Now, at last, it can be told. The Germans have been drinking themselves to death to spite the Allies. It is not the war, nor the aftermath of the war, nor the Fourteen Points, nor the Versailles Treaty, nor the occupation of the Ruhr, nor the failure of the British to make war on the French, that is responsible for the ruin which is about to engulf Germany. It is beer, beer plain and simple, and more than 1.75 per cent. strong. "The so-called temperate beer-drinker in Germany," says the Dry counsel, "is fast becoming an "ordinary boozer such as we had here "in the United States before pro-"hibition."

It follows, therefore, that all that is necessary is for the Germans to stop drinking. The money thus saved could be used for reparations. In order to make the task of the individual German easier, several funds might be created—perhaps beer-saving stamps might be issued—one series labeled "For Perfidious Albion," another "For Imperialist France" and a third "For the Mercenary United States." Each German, whenever he wished a drink, would then go out and buy ten to twenty million marks' worth of beer-saving stamps.

France, of course, would have to stop drinking and making wines. The fact that viticulture has been one of her principal sources of revenue need not disturb her, inasmuch as she has the precedent of California to show her that prohibition enhances the price of grapes. England, too, would have to stop spending vast sums for liquor, and would thereby be rid of her unemployment. It is the simplicity of the whole scheme which makes it so appealing. The Anti-Saloon League would have us dry up Europe. Only a few weeks ago a statesman was urging us to buy up Europe. The expert dun of the Republican Party last week urged us to insist that Europe "come across" or take the consequences. These schemes, however, were obviously crude. It has remained for the mighty behemoth of the Anti-Saloon League, who "drinketh up a river and hasteth not," to point the true way.

TOPICS OF THE TIMES.

One Ultimate Consumer Is in Safety.

Householders whose satisfaction over the settlement of the coal strike is mitigated by the thought that what was "conceded" by both the miners and the operators is probably all to be paid by the consumer should give serious consideration to a statement made by a coal dealer that appeared in THE TIMES yesterday.

He had only ridicule for what seemed to him the empty dream that the operators and the railways between them would "absorb" the increased cost of production resulting from the higher wages to be paid the miners. Experience had taught him that in the world as it is the "absorbing" will not be done that way. And yet his rule is not without exceptions, even in the coal business, and he himself mentioned one of them, apparently without realizing its implications or the deductions to be drawn from it.

Prices could not be raised on the so-called steam sizes of anthracite, he said, because such coal had to meet the competition of bituminous.

That, of course, is true, and a full explanation why the users of those sizes will not have to pay their share of the settlement cost. They will not, because if the attempt were made to compel them to do it their trade at once would be lost to the producers and handlers of anthracite.

A Change of Habit Is Possible.

As it happens, anthracite in the sizes smaller than those called "domestic" are usable not only for the making of steam. Any household furnace, with alterations not very great or expensive, can burn them, and while it is at some inconvenience to the householder, the inconvenience is not so great that he need recoil too far from consideration of the advantages to be derived from fuel in an unaccustomed form.

If he were ready and willing to do this, he, too, now would be spared the pains of "absorbing" the cost of the strike and of its settlement. The chances are, however, that he will do nothing of the kind, for it would not be ultimate-consumer nature. Instead, he will buy the coal to which he is wonted, making many and deep growls as he pays the price, but paying it as long as he can raise the money demanded.

Perhaps it is just as well. It might be dangerous if he were to acquire new habits. The world is adjusted to him as he is, and it might be thrown into dangerous confusion if he suddenly should become conscious of his own powers.

An Absolute Increase, Not Relative.

It is with a discouragement verging toward despair that the Pennsylvania railway management reports the seeming failure of its efforts to prevent grade crossing accidents. More people were killed and injured this July than last.

This is not conclusive proof, indeed, that nobody is learning to exercise caution in the crossing of railway tracks. It may show only that the number of automobilists is increasing at a rate so great that the supply of people who either cannot or will not be cautious there or anywhere else, even when their lives depend on it, is kept at the same relative level. That would explain the increase of casualties, and will continue to explain it until the country, so far as automobiles are concerned, has been, as the statisticians say, "saturated." That point has not been reached yet, though there are a few signs that it is not far distant.

Included in the Pennsylvania's report are astonishing stories of the extent to which recklessness and stupidity are carried by not a few of the motor folk. Again and again they have been killed this Summer, not by having trains run over them, but by running over trains, or at least trying to do so. That is, they have collided, with fatal results, with trains standing, not moving, on crossings.

Even for such as "accident" as that it is not quite necessary to assume madness or idiocy on the part of the victims. The report ascribes it to the habit of crowding so many passengers into automobiles that when a sudden emergency comes the driver lacks the unimpeded access to his brakes and his gear shift that he should have. He talks with his passengers, too, and they to him, which is something never permitted in the cab of a locomotive or in the wheelhouse of a ship, though in those places the danger of inattention is no greater than it is in an automobile.

People, or too many people, still fail to realize the perils incidental to riding in a machine that moves as fast as does an automobile, or that it takes the constant exercise of high intelligence to operate one of them with a near approach to safety.

Be Careful to Pay Full Postage.

An American now in Germany sends back to a friend in this country an emphatic, almost bitter, complaint about the receipt of a letter from him on which insufficient postage had been paid. The result of this was that the recipient of the letter had to pay a fee of 23 cents, and that, as he wrote, is, "in these madhouse days," a lot of money.

How many marks it took to meet the charge the protestant failed to state. It probably could be figured out easily enough by students of exchange—or by astronomers accustomed to deal with "light years"—but it is not a thing to be attempted in this place, especially as, if it were done, it would not be right except for an hour, if as long. Anyhow, the total would be enormous, at least in the number of ciphers.

In sending mail matter to Germany, and to the other countries where the basis of the circulating medium is nothing but an irresponsible printing press, it is well to be careful that the postage is fully paid. When that is done the regulations of the International Postal Union control, but for overcharges there is no such restriction.

TOO MUCH POLITICS.

Longer Presidential Term Might Bring More Peace.

To the Editor of The New York Times:

The sad and somewhat tragic taking off of your late President emphasizes the fact of his having succumbed to a conscientious discharge of what he considered to be his public duties, in spite of the great strain on his physical strength. Nor does his appear to be an exceptional case, as many of your most prominent men have come to somewhat similar ends. It is therefore reasonable to make some suggestions and seek some remedy in this connection.

Having been a constant reader of your excellent paper for several months past, I cannot but come to the conclusion that your nation is suffering from a plethora of persistent political propaganda. No sooner does a President take office, after an arduous political campaign, then he is besieged by an army of those who are either seeking office for themselves or clamoring for some holders to be turned out, so that some of their political friends can take their places. It naturally takes him some time to mature his plans and get things into ship-shape, and his term of office is little more than half expired when the political pot is started to boil again and the President is flooded with the barking and sparling of those who are at variance with him and a campaign is started with a view to his successor a year and a half before the expiry of his term. It would therefore be reasonable to suggest that the Presidential term of office be extended to five or six years and that the civil service be made independent of political interference.

In England the civil service is entirely free from political influence and its members know that so long as they are efficient and of good conduct they are sure of their positions for the rest of their lives or until the time for their superannuation arrives, when they retire on a pension.

It is also reasonable to believe that a vast majority of the people of this country do desire most fervently that some steps should be taken to heal the wound that has been inflicted on the suffering nations of Europe, and that the United States should do its part in this regard and assist in assuring a lasting peace among all nations.

It is also doubtless their wish that the President be accorded fair treatment and exemption from political turmoil during his term of office, and that he be given more time to mature his plans and have the necessary support of an efficient and loyal civil service.

It is time to distinguish between statesmen and politicians and to do with less propaganda and camouflage, two words which have come into very general use in the past few years and have caused more harm, trouble and misunderstanding then any others, as they are too often made use of for the purpose of deception and causing entirely erroneous impressions to be spread abroad.

WALTON V. ONSLOW.
Corona, L. I., Sept. 7, 1923.

The Tyranny of Morality.

To the Editor of The New York Times:

Let me endorse the views of your correspondent Rossiter Johnson on the "Tyranny by Minorities," as expressed in his letter recently appearing in THE TIMES. Having in mind Haynes, Anderson and others of that ilk, it will be apropos to quote the following from that great work "Tertium Organum (The Third Canon of Thought)," by Ouspensky (pp. 223-229).

"Morality is necessary to man; only by regarding everything from the standpoint of morality is it possible to differentiate unmistakably the work of man from the activity of apes. But at the same time delusions are nowhere more easily created than in the region of morality. Allured by his own particular morality and moral gospel, a man forgets the aim of moral perfection, forgets that this aim consists in knowledge. He begins to see an aim in morality itself. Then occurs the a priori divisions of the emotions into good and bad, moral and immoral. The correct understanding of the aim and meaning of the emotions is lost along with this. Man is charmed with his aliveness. His desires that every one else should be just as nice as he, or as that remote ideal created by himself. Then appears delight in morality for morality's sake, a sort of moral sport—the exercise of morality for morality's sake.

"A man under these circumstances begins to be afraid of everything. Everywhere in all manifestations of life, something 'immoral' begins to appear to him, threatening to dethrone him or others from that height to which they have risen by may rise. This develops a preternaturally suspicious attitude toward the morality of others. In an order of proselytism, desiring to popularize his moral views, he begins quite definitely to regard everything which is not in accord with his morality as hostile to it. All this becomes 'black' in his eyes. Starting with the idea of utter freedom, by arguments, by compromises, he very easily convinces himself that it is necessary to fight for freedom. He already begins to admit a censure of thought. The free expression of opinion contrary to his own seems to him inadmissible. All this may be done with the very best intentions, but the results of it are very well known. There is no tyranny more ferocious than the tyranny of morality. Everything is sacrificed to it. And of course, there is nothing so blind as such tyranny as such 'morality.'" AMEER LAIMAN
New York, Aug. 4, 1923.

This Age of Speed.

To the Editor of The New York Times:

Last Saturday, Sept. 1, I mailed, at Long Branch Post Office, a post card addressed to Manhattan, and it was safely and triumphantly delivered to the address last evening (Sept. 3) at 7 o'clock. They do things much worse in Anatolia, Timbuctoo and Tibet, and therefore I congratulate the United States on a distinct advancement.

A. E. R.
New York, Sept. 6, 1923.

HILL WATCHES.

Four watches do the great hills keep
Beside their altars high.
Above the vales of men and things
Forever passing by.

The Spring with youth and beauty comes
As if all life were May,
With song and cheer and festive dance
Along a flowery way.

The dances end as Summer nears,
And with a veil of gold
She hides the meaning all must learn
Ere all her days are told.

With quiet pace the Autumn comes,
The song and laughter cease,
And o'er the harvest fields the winds
Go chanting hymns of peace.

The Winter walks the vales alone
Where comrade feet have passed;
At every door of memory
His sets the wide bars fast.

Four watches do the great hills keep
Beside their altars high,
Unchanging while in vales below
Men and things go by!

ARTHUR WALLACE PEACH.

A VICTORY FOR THE LEAGUE.

World Opinion Brought to Bear on Italy in Time to Prevent War.

To the Editor of The New York Times:

Enemies of the League are howling over its "failure" and some of its less thoughtful and observant supporters are fearful that it has at least lost prestige. But really, the enemies have no sound cause with which to back their yelps and the friends of the organization have no reason for apprehension.

The League of Nations has won in the first great trial. For it was simply because it was in sound and aggressive existence when the swashbuckling dictator of Italy broke loose against Greece that Mussolini was brought up short. There was a world organization in existence to which little Greece could appeal. She appealed. The League took up the matter. All the civilized world was apprised of that fact. That gave time for thought—a period for quick reasoning, for talk, for an appraisement of the danger of the situation. Protests and warnings got to the wild-eyed dictator. He heard the growls of the English lion. The stern tones of Uncle Sam reached his astonished ears. The world was giving him such a warning as no ruler on earth may these days disregard.

The victory was won. There would be no war. The League of Nations was the splendid instrument of salvation. The Council of the League of Nations found the formula. The Conference of Ambassadors did the rest. The League did not need to take action. It provided the time necessary for the civilized world to lift the hand of peace before the reckless dictator.

One day I heard, some three months after the armistice, two keen-witted farmers talking in a field they were plowing near the village of Sathonay, a few miles from Lyons, France. One was indignant about the "long talks" over the peace treaty at Paris. "But think," said the other, in this English equivalent; "but think. What you say is not in the right line. Maybe it won't hurt to so thrash out the matter. Just think of this: If there could have been time—just a little time—so used up in talk among the nations right after the crazy and murderous Emperor at Berlin had started to make his hell, don't you think he would have tumbled down at the start?"

And the League of Nations being in existence when another wild-minded swashbuckler broke loose the world was given "just a little time"—plenty of time, in fact, to talk. And the ranter of Italy tumbled down.

HIRAM SCHOCK.
Pittsburgh, Sept. 8, 1923.

What the League Is For.

To the Editor of The New York Times:

My "spirit has been stirred within me" as I read an editorial in The Cincinnati Enquirer of this date, and to relieve the bile I write you that that editorial is propaganda in the campaign that is being waged in the frantic efforts of the opponents of the League to discredit its achievements and its efficiency.

It is said that while the first steam vessel was crossing the Atlantic the doubters were proving that the thing was impossible, and now, before the League has time to act or take any steps, we are assured that it is incompetent. A League of fifty nations will probably "put on the screws" in due time, even though the United States fails in the time of peril to offer aid. But what is this proposition of "putting on the screws" if it be not the very thing provided by the League in case arbitration, publicity, time and public opinion fail, but to have fifty nations "put on the screws" by refusing to buy from or sell to or have any dealings with the nation refusing to obey the decree of the League, as is provided by the compact? And what is this proposition of England, France and America uniting in "putting on the screws" but making and doing that abomination of abominations, entangling alliance, that bogy of anti-League supporters?

This propaganda, to discredit, hinder and obstruct the League in its efforts to prevent war is as discreditable to the United States as its actions in accepting and demanding all the favors given by the treaty and refusing to share in its burdens or to take part in the World Court.

I for one hope that the coming political struggle will be on the lines of united world effort to bring about the end sought by the League of Nations. "Nothing is settled until it is settled right," should be the cry.

FRANK DAVIS.
Batavia, Ohio, Sept. 7, 1923.

TRIBUTE TO PHOUTRIDES.

Greek Poet and Scholar Died in Maine on Aug. 26.

To the Editor of The New York Times:

Aristides Phoutrides, a native of the island of Icaria, in the Aegean Sea, died last Sunday, Aug. 26, in Maine of cerebral congestion. He was in his thirty-fifth year and his passing away was quite unexpected. As a student in the National University of Greece, in Athens, then as a self-supporting alien student at Harvard University he manifested the historic Greek love of learning.

After being graduated from Harvard in 1915 with a Ph. D. thesis on Euripides, he was sent abroad as a traveling Fellow in classical studies, becoming an instructor of Greek and Latin in his Alma Mater. The Hellenic Government of 1920, in recognition of his professional promise, named him Professor of Greek Literature at the National University. The events of the latter part of 1920, however, prompted Mr. Phoutrides to resign the post as a protest against the defeat of the Liberal Party.

Thereafter, following a short and temporary resumption of his teaching in Harvard, he was appointed Assistant Professor of Greek Literature at Yale University, where he was until last June.

Though Greek in spirit and principles, Mr. Phoutrides was, none the less, one of America's eminent adopted sons. American poetry shall bear his name through his volume of poems, "Lights at Dawn," and his scholarly translation of the principal poetic work of Kostes Palamas, the leading poet of modern Greece. From 1917 to 1919 he served as Major in the American Army. In my opinion, "An Ode to America," contained in his "Lights at Dawn," is a very powerful expression of the spirit of the United States as some people see it.

Greeks in the United States and particularly those who had the good fortune to know him will mourn this loss ingenuously. He is survived by his widow, Mrs. Margaret Garrison Phoutrides of Cambridge, Mass.

GEORGE SARANTIDES.
The New York Greek National Herald.
New York, Aug. 30, 1923.

Corfu and Belgium.

To the Editor of The New York Times:

J. H. Howard's letter in today's TIMES says: "America has always stood for freedom against oppression," and "No act of Germany in Belgium differed in principle from these despotic acts of the Premier of Italy."

Did America protest when Germany invaded Belgium? No. Why should she protest now? Why not then?

R. H. WESTON.
New York, Sept. 8, 1923.

ANDERSON ATTACKS ROOSEVELT AS WET

Says He Refused to Aid Ulster Dry in Fight for Assembly Nomination.

WOMEN ASKED HIS HELP

Addressed Colonel Roosevelt as Probable Republican Candidate for Governor.

Theodore Roosevelt, Assistant Secretary of the Navy, who is accepted by a numerically strong group within the Republican State organization as the most available man for the gubernatorial nomination next year, was attacked yesterday by William H. Anderson, State Superintendent of the Anti-Saloon League, in a statement sent to every newspaper in the State.

Anderson based his attack on a communication recently sent to Colonel Roosevelt and asking him to come to Ulster County to help out in a fight which is being waged there for the nomination of a pronounced "dry." Wells Weaver, a prominent apple grower of Clintondale, as candidate for the Assembly in the Republican primaries against the regular nominee. The letter to Colonel Roosevelt was signed by the Woman's Harding Republican Club of Ulster County, and from the statement made by Mr. Anderson it would appear that Colonel Roosevelt had failed to reply to the letter.

In his statement Superintendent Anderson said:

"I have received from the officials of the Women's Harding Republican Club of Ulster County a copy of a letter which they sent on Sept. 2 to Theodore Roosevelt, wet organization candidate for the Republican nomination for Governor next year, which I am advised they are today making public in Ulster County after waiting over a week for reply.

"The League will probably take steps to smoke Colonel Roosevelt out in any event, in order to show the people of the State the extent to which he and his backers are now helping Tammany, following the precedent established by him when he voted for Governor Smith's nullification bone years ago, which was so promptly invalidated by the Supreme Court of the United States.

"It will be noted that, in this refusal, Colonel Roosevelt is again lining up with Tammany and in repudiation of the administration and policy of President Harding, who appointed him Assistant Secretary of the Navy. Also that, in his vote for nullification, which stands as his record on the question, he is at variance with President Coolidge, who, when Governor of Massachusetts, vetoed a beer act about the same time that Governor Smith signed it and Colonel Roosevelt was helping the Tammany Governor put it through."

Seek Roosevelt's Stand.

The Ulster clubwomen said in their letter:

"It is understood that you will be a candidate for the Republican nomination for Governor of New York next year.

"It is possible for you to make your attitude clear on the question of law enforcement in a practical way which will encourage the high expectations of the many admirers of your great father, as a mere incident to assistance in upholding the law and to keeping the Republican Party in New York State true to the principles enunciated by your late chief, President Harding.

"Therefore, the Women's Harding Republican Club of Ulster County wish to vindicate patriotism, and for the credit and protection of the Republican Party in favoring the nomination of an assemblyman who represents the sentiments not only of the party nationally but of the county affected, respectfully requests you to come to Ulster County at least once during the primary campaign and make an address at the most strategic point in favor of the candidacy of the man who stands for restoring the enforcement law which was enacted by the Republican State Administration.

"If, as is quite conceivable, pressure of your official duties at Washington precludes the possibility of your coming, then we request that you send at an early date, in order that it may be published in connection with the primary campaign, a statement of your belief that as between two candidates, both claiming to be Republicans, one of whom has allied himself with Tammany and nullification and voted to repudiate the action of the former State Administration of his own party on the one hand, and the other candidate, who stands with our party both nationally and locally and who is in favor of action which will continue to entitle the Republican Party to the support of the moral element which was so strongly behind your father, that you believe the party should nominate the latter sort of candidate, provided you do so believe."

SAY RAILROAD OWNS BUSES.

Rumor New York & Harlem Is Proprietor of Manhattan Co.

Because a system of transfers between the three bus lines operated by the Manhattan Transfer Company and the Madison and Fourth Avenue trolley line, owned by the New York & Harlem Railroad Company, is promised if the Transit Commission will grant the former a certificate enabling it to continue its bus service, a rumor was current yesterday that the New York & Harlem Company was financially interested in the bus concern. It was also suggested that, if this proved to be true, the same interests may be active in the establishment of other bus routes.

The gossip was based on the belief that the railroad company would not consent to a system of free transfers unless it had a strong interest in the success of the bus service. The petition of the Manhattan Bus Company, which will be examined by the Transit Commission tomorrow, promises a twenty-four-hour service and has attached to the petition a copy of an agreement with the New York & Harlem Company for free transfers between its line and the buses at Madison Avenue and Seventy-ninth, Eighty-sixth and Ninety-sixth Streets.

The President of the Manhattan Company is Martin H. O'Neils, and five men, employes of the Corporation Trust Company, of 37 Wall Street, are named as the incorporators. It was said that the Transit Commission would determine the precise relations between the two companies.

MENACE OF ATTACK BY AIR.

New York Particularly Vulnerable, Says British Expert.

Squadron Leader A. A. Walser of the Royal Air Force Staff College, England, arrived yesterday at Hazelhurst Field, near Mineola, L. I., from Cleveland on an Air Mail plane piloted by Shirley T. Short. With the permission of Postmaster General New, he has been taking flights over the United States mail routes, and said he was impressed by the night flying performances of the "flying postmen." He commented on the vulnerability of New York to air attack.

"New York is a seacoast city and is particularly accessible to hostile aircraft

NAVY PLANE BREAKS ALL SPEED RECORDS

Marine Corps Flier in New Machine Makes 238 Miles an Hour.

TEST AT BUILDERS' TRIAL

Naval Men Now Hope That Lieutenant Sanderson Will Win Pulitzer Cup From Army.

Flying the new Navy-Wright fighting plane, Lieutenant L. H. Sanderson, United States Marine Corps, yesterday afternoon at Roosevelt Field, near Mineola, L. I., broke the official world's speed record over a measured course by attaining a speed of 238 miles an hour. Lieutenant Sanderson captured the record of 236.557 miles per hour established last Spring by Lieutenant Russell L. Maughan in a Curtiss army pursuit plane at Dayton, Ohio.

Lieutenant Sanderson's record was made in a straight away flight without diving from a high altitude to attain momentum before covering the measured course, it was announced. The test, which was officially witnessed by navy men, was conducted as a builders' trial preliminary to entrance in the international airplane races at St. Louis, Oct. 1 to 3.

Navy fliers were jubilant over the performance, predicting that Lieutenant Sanderson could better yesterday's speed at St. Louis and win the Pulitzer Cup away from the army. After the flight Lieutenant Senderson said:

"The plane and engine functioned perfectly throughout the time I was in the air. The Navy-Wright fighter is in effect an airplane built around an engine to convert tremendous power to speed. The fact that the power weight ratio of the engine is as low as has ever been developed has rendered this adaptation of an engine designed for heavy bombing and torpedo plane work in the navy possible."

The Navy-Wright is a biplane which has been streamlined to the last degree. It is a single seater with a fuselage constructed of wood. A feature of the plane is that the radiators for cooling the engine form an integral part of the wing construction. The plane is equipped with a metal propeller—a departure from the wooden propeller which has been adopted in new model speed planes. The wing span of the Navy-Wright is twenty-two and a half feet and the length twenty-one feet four inches. The total weight of the plane is 2,900 pounds.

RENTS ARE $1 A MONTH IN FORD'S MODEL TOWN

Light and Water Are Furnished at Cost and Doctor Bill Is $1.50 Monthly.

Special to The New York Times.

L'ANSE, Mich., Sept. 10.—Henry Ford now owns a model town—a town of 600 souls, where the highest rent paid is a dollar a month, where electric light and water are furnished at cost, where coal famines are unknown and where the doctor's bill is never more than $1.50 a month.

Mr. Ford became the sole owner of the town—Pequaming, nine miles north of L'Anse—when his agents Saturday completed the purchase of the entire holdings of Charles Hebard & Sons, Inc., pioneer lumbermen in the Upper Peninsula.

When the town was built, back in 1877, the owners set about to make it unlike any other lumber town in the upper peninsula. They wanted a community of comfortable homes and happy, contented workmen. They appeared to think more of the welfare of their employes than they did of the profits of their enterprise, and during the forty-six years that have elapsed it has seemed to be always that way.

There are 105 cottages for the workmen, two churches, an amusement hall, which is used for community, social gatherings and motion pictures, a school, a clubhouse, a waterworks and electric light plant, a telephone system, a large general store where every resident does his shopping, and a public playground and park.

BATHS FOR PARIS HOMES.

Law Requires Bathrooms in New Houses—New Swimming Pools Planned.

Copyright, 1923, by The New York Times Company.
Special Cable to THE NEW YORK TIMES.

PARIS, Sept. 10.—"Will France soon cease to be a country in which one doesn't bathe?" asks a leading article in the Matin in which the former lack of bath facilities in Paris is deplored while attention is called to the great improvements made in recent years.

Up to date municipal laws demand bathrooms and showers in every newly erected building in Paris, notably those intended for workers—formerly an unknown luxury. The writer, however, points out that France is still far behind other countries in the matter of swimming pools. Paris possesses only six. One is in such a state of delapidation that nobody cares to use it, a second is only open four times a year, and a third violates all rules of hygiene to such an extent that it ought not to be open at all.

The municipal council has now voted a credit of 25,000,000 francs for the construction of swimming pools.

OUR EXCAVATORS IN GREECE

Natural History Museum Men to Start Digging for Fossils.

Copyright, 1923, by The New York Times Company.
Special Cable to THE NEW YORK TIMES.

ATHENS, Sept. 10.—Excavation will be begun this week on the island of Samos by an American scientific expedition under Barnum Brown, Assistant Curator of the American Museum of Natural History. The expedition will dig over twenty acres of fossil deposits near Vathy in its search for scientific ally important fossils of animals of the Tertiary Period. Mr. Brown has already made the necessary preliminary surveys of the fossil beds, which are among the richest known. Before shipment to the United States the specimens excavated will be coated with a preservative varnish and embedded in plaster of paris in a similar manner to that employed by the Earl of Carnarvon in Egypt.

Mr. Brown expects the work to occupy six months and to employ 100 workmen. The Greek Government, after careful examination of his plans, has granted him full permission to export specimens to America.

MRS. BUZZI PLAYS TENNIS.

Sing Sing Death House Prisoner Uses Extra Light Racquet.

Special to The New York Times.

OSSINING, Sept. 10.—Mrs. Anna Buzzi, convicted of the murder of Frederick Schneider, contractor, in the Bronx, played tennis yesterday at Sing Sing with a matron as an opponent. Mrs. Buzzi had been allowed to bounce a tennis ball, but she was not allowed to have a racquet because prison officials feared she might attack a matron or guard. Finally, however, they made one small ball that no harm could be done with, and with it Mrs. Buzzi played twenty minutes practice a day.

SOCIAL NOTES

New York.

Mrs. W. Deering Howe gave a luncheon yesterday for Miss Cornelia Vanderbilt, daughter of Mrs. George W. Vanderbilt, at Pierre's.

Mrs. Charles W. Wetmore has arrived from Washington, D. C., and is at the Lorraine.

Countess di Robilant and Princess Santa Borghese gave a dinner last evening at 118 West Forty-ninth Street and afterward took their guests to the theatre.

Among the guests were Mr. and Mrs. Paul D. Cravath, Mr. and Mrs. Bertelli, the Italian Consul General, and Mrs. Bernardi, Dr. John H. Finley, Whitney Warren, James W. Gerard and Count Revel.

Mrs. William A. M. Burden entertained yesterday at the St. Regis with a small luncheon.

Mrs. Lander Harris and Miss Marian M. Kerr were among those entertaining yesterday at the Marguery at luncheon.

Mrs. Michael M. Van Beuren is in from Newport and is at the Ambassador for a brief stay, and Mrs. Edward F. Hutton, who motored down from her Adirondack camp, is at the same hotel.

Mrs. Frederic Nelson gave a luncheon yesterday at Sherry's for her daughter and son-in-law, Mr. and Mrs. Sydney J. Colford Jr., Mrs. Charles D. Orth, Mrs. Gouveneur Morris and Mrs. E. Livingston Burrill Jr. also gave luncheons there.

Mr. and Mrs. Hart C. Chatfield-Taylor are coming Sept. 20 from Bar Harbor to the Plaza, to remain a month before going to their Winter home at Santa Barbara, Cal.

Mr. and Mrs. Lewis Nixon entertained yesterday with a luncheon at the Ritz-Carlton for Captain Erskine Bolat and Mrs. Bolat, who recently arrived from England.

Mr. and Mrs. Paris Scott Russell have returned from Maine and are at the Vanderbilt until they return to their Staten Island home.

Mrs. Hernand Behn and her daughters and son have arrived from Havana at the Vanderbilt, where Mr. Behn will join them this week.

Sir James Calder, the Hon. Colonel Peel and Lady Delicia Peel, who recently came from Canada and have been at the Ritz-Carlton, are booked to sail today on the Aquitania.

Mrs. Cornelius Francis Kelly and her four daughters have returned from their ranch at Swan Lake, Mont., and are at the Plaza.

Mrs. Thomas H. Howard is in town from Beverly Farms, Mass., and is at the St. Regis for a few days. Mrs. Campbell Steward, who now lives at Santa Barbara, Cal., is also at that hotel.

Miss Kate Darlington and her brother, Elliott Darlington, who spent the Summer abroad and returned Sunday on the Ryndam, are with their parents, the Rt. Rev. James Henry Darlington, Bishop of Harrisburg, Pa., and Mrs. Darlington at the Gotham.

Mr. and Mrs. Gardner Ladd Gilsey of 53 West Twelfth Street may be congratulated upon the birth of a son. Mrs. Gilsey was Miss Hilda R. Hiss.

DAVID H. M'ALPIN 3D TO WED BOSTON GIRL

New Yorker, Student at Harvard Law School, Engaged to Miss Nina Walton Underwood.

Mr. and Mrs. Loring Underwood of Boston and Chatham, Mass., announced yesterday the engagement of their daughter, Miss Nina Walton Underwood, to David Hunter McAlpin 3d, a son of Dr. Hunter McAlpin and Mrs. McAlpin of New York and Brooklawn, Morristown, N. J.

Miss Underwood returned last Thursday with her parents on the Rochambeau after a Summer in Europe, and, with her fiancé, is the guest of his parents at Brooklawn, to remain until Sept. 22, when he returns to his studies at the Harvard Law School and she to Boston. Miss Underwood was educated at Miss Windsor's School, Boston, and Miss Porter's School at Farmington and made her début last Winter. She is a member of the Junior League and the Vincent Club.

Mr. McAlpin's mother was formerly Miss Emma Rockefeller. He was graduated from Princeton in 1920 and is due to be graduated from the Harvard Law School next June and the wedding is planned to take place shortly thereafter. He served in the navy during the war. He has a younger brother, William Rockefeller McAlpin, and his sisters are the Misses Geraldine and Elaine McAlpin.

Archibald—Gale.

Mrs. Mary Russell Archibald of 916 West End Avenue announces the engagement of her daughter, Miss Mary Louise Archibald, to Alfred Warren Gale of Troy, N. Y. Mr. Gale is the eldest son of Mr. and Mrs. Edward C. Gale of that city.

Seggerman—Russell.

Mr. and Mrs. Victor Seggerman of New York announce from their country home at Atlantic Highlands, N. J., the engagement of their daughter, Miss Ruth Seggerman, to Dr. Gardiner Russell of Hartford, Conn. Miss Seggerman was graduated from Smith College, class of 1919.

Dr. Russell is a graduate of Harvard University and Harvard Medical School, class of 1919.

MISS LOUISE TATE BRIDE.

Wed to Edward J. Redington in St. James's Church.

Edward J. Redington, a son of Mrs. J. C. C. Redington of Syracuse, and Miss Louise W. Tate, a daughter of Mrs Samuel Tate of 48 East 78th Street, were married last Saturday in St. James's Church by the Rev. Dr. F. W. Crowder. G. C. Redington was the best man. Mr. Redington is a lawyer in this city. He and his bride after the honeymoon, will reside with Mrs. Tate.

Shaffer—Hayward.

Van Vechten Shaffer of Cedar Rapids, Iowa, and Miss Mary Angevine Hayward, a daughter of Dr. J. Kilbourne Hayward and Mrs. Hayward of 69 West Ninety-seventh Street, New York, were married Saturday at the Church of All Angels, Twilight Park, by Father Anderson of the Holy Cross Monastery. Mrs. J. U. Douglass of Suffern was matron of honor and G. W. B. Hartwell of Boston was best man.

Taft-Clark Wedding on Sept. 20.

The marriage of Miss Elizabeth Clark, daughter of Mr. and Mrs. Emory Wendell Clark of Detroit, Mich., and Walbridge S. Taft, a son of Mr. and Mrs. Henry Waters Taft of New York, will take place on Sept. 20 at the Clark residence in Detroit. After Dec. 1 Mr. Taft and his bride will make their home at 2 East 95th Street, New York.

SIR THOMAS AT MARDI GRAS.

British Yachtsman Officiates at Coney Island Coronation.

Sir Thomas Lipton crowned Bob Lowinson of 502 East Fifteenth Street, Brooklyn, and Edith MacCahill of Coney Island King and Queen of the twenty-first annual Mardi Gras of Coney Island, which opened last night with the coronation ceremony in the large dance hall of Luna Park.

Samuel W. Gumperts, President of the Coney Island Board of Trade, presented the keys of Coney Island to Sir Thomas, who later, with his party, reviewed the parade from the official reviewing stand.

Neurological Clinics Open.

The Neurological Institute, 151 East Sixty-seventh Street, announced yesterday that a night treatment clinic for men was open on Monday and Thursday evenings and for women on Tuesday and Friday evenings at 7 o'clock. Patients may receive electrical and massage treatments as well as baths and bake. Patients desiring to attend the clinic at 7 o'clock for examination by a doctor.

GEN. FONSECA DIES, BRAZIL'S EX-PRESIDENT

Ranking Officer in Army Was Accused Last Year of Taking Part in Attempted Revolt.

RIO JANEIRO, Sept. 10 (Associated Press).—Marshal Hermes Dodrigues da Fonseca, former President of the Republic, died today. As President of the Military Club he was arrested July 3, 1922, on a charge of exceeding his authority by giving orders to the Federal military forces at Pernambuco, and the Military Club was closed by the Government. Fonseca was released.

On July 4, 1922, an attempted revolution was frustrated. The next day Fonseca was arrested on his son's farm near Villa Militar, the Rio Janeiro army encampment suburb. He was accused of being implicated in the attempted revolt.

Marshal Fonseca was elected President of Brazil in March, 1910. He was then 65 years old and had served seventeen of the previous twenty years as Minister of War.

SIGMUND LUBIN DIES; PIONEER IN MOVIES

Philadelphia Optician, Once a Producer, Succumbs to Heart Disease at 72.

Special to The New York Times.

ATLANTIC CITY, Tuesday, Sept. 11.—Sigmund Lubin, familiarly known as "Pop" Lubin in the moving picture industry, in which he was one of the pioneers, died at one o'clock this morning at his home, 27 North Vassar Square, of heart disease.

He was 72 years old. He early began the making of optical instruments. At the time of his death, although he had not been active in the moving picture world for some years, he still maintained his optician's store in Philadelphia.

OLD POLAR EXPLORER DIES.

Charles Kruger Was Last Survivor of Polaris Expedition in 1871.

Charles Kruger, last survivor of the Polaris expedition that sailed from Brooklyn in 1871 in search of the North Pole, died yesterday morning of old age at his home, 107 Lewis Avenue, Brooklyn. He was 77 years old. For many years after his return from the North he piloted ferryboats on the Thirty-fourth Street ferry.

The Polaris party reached a latitude of 82 degrees, the furthest north of that time. The ship was wrecked and the men were rescued from an ice floe after great suffering.

Charles Elwell Perkins.

Charles Elwell Perkins, widely known in financial circles in this city, died of heart disease on Sunday at Rogers Rock, Lake George, where he had been spending the Summer. Mr. Perkins, whose home was at 261 Henry Street, Brooklyn, was a Director of the Kings County Trust Company, the Irving Bank-Columbia Trust Company, the Naumkeag Steam Cotton Mills, the Consolidated Elevator Company, and was Chairman of the Board of Directors of the J. T. Perkins Company, woolen goods manufacturers. He was also Chairman of the Advisory Board of the Brooklyn Home for Aged Men and a director of the Brooklyn Home for Children and the Society for the Prevention of Cruelty to Children. He left a widow, Grace Stuart Pullman Perkins.

Publishers at E. P. Dutton's Bier.

The funeral of Edward P. Dutton, dean of American publishers, in St. Thomas's Church, Fifth Avenue and Fifty-third Street, yesterday afternoon, was attended by many of the leading publishers of this and other cities. Bishop Lines of the Northern New Jersey Protestant Episcopal Diocese conducted the services, which were followed by burial in Trinity Cemetery. Mr. Dutton died Thursday night at his Summer home in Ridgefield, Conn., at the age of ninety-two.

ATTACKS BATHING REVIEW.

Preacher Says Atlantic City Event Endangers Youthful Morals.

Special to The New York Times.

ATLANTIC CITY, Sept. 10.—The Ocean City Camp Meeting Association at its annual reunion adopted a resolution condemning the bathers' review of the annual Fall pageant here on the Boardwalk. It was drafted by the Rev. James E. Lake, 78, head of the movement in favor of rigidly enforcing the "blue" laws in Ocean City.

The resolution said:

"There can be no objection to such carnivals conducted under the restrictions of common decency. The danger lies in taking girls of tender years and robing them in attire that transgresses the limit of morality. The effect on them and the publication of their photographs in the newspapers are to be highly deplored."

"The saddest feature of the affair," said Dr. Lake, "is the willingness of a few business men to profiteer on the virtues of those of tender years. All pleasure resorts must face the allurement of youth and harmless amusement, but when men for the sake of a few pennies are willing to steal not only the brains but the virtue and character, not to say lives, of those of tender years, it indeed becomes a tragedy."

BOBBED HEAD IGNORED NOW

Hair Dressers, Meeting to Fix Styles, Not Even Considering It.

Bobbed hair will not be considered in the convention of the National Hair Dressers' Association, which opened at the Hotel Pennsylvania yesterday, and will close with a fashion show Thursday evening. The reason that the long popular bob will not be discussed is because, according to the hair dressers, it no longer exists. It is still worn by business women and young girls for convenience, but as far as fashion is concerned there is no such thing.

A feature of the convention will be a contest for the creation of American styles, to be held Thursday afternoon. There will be two contestants from each of forty different cities. From the exhibitions that are given five different styles of hair dressing will be selected to suit as many types of faces. Sessions of the convention are held in the small ballroom of the Pennsylvania, executive meetings in the morning and public meetings and exhibitions in the evenings. In the large ballroom is the trade show with everything that has to do with the hair.

The New York Hair Dressers Association, Harry M. Spiro, President, is entertaining the National Association, the head of which is Charles M. Kosley.

Obituary Notes.

CHARLES DIPPLE, a director and former general superintendent of the Hecla Iron Works, with which he had been connected for thirty-six years, died yesterday at his home, 7 St. Francis Place, Brooklyn, at the age of 74 years.

CHAUNCEY L. B. HAMMOND, sixty years Treasurer of the Savings Bank of Clinton, Mass., died at his home there yesterday, aged 87.

FRANK KLEIST, a linotype machinist of the Roy Press, suddenly died of heart disease yesterday while at work.

Mrs. MARGARET E. WAINWRIGHT, widow of William Wainwright, a pioneer in the development of Rockaway Beach, died yesterday at the age of 86 in her home at Cedar Ride, Queens, where she lived for forty years.

Fred E. Signer.

Fred E. Signer, ex-President of the Traffic Club of New York, died suddenly Sunday night of acute indigestion at his home on Ellison Road, Bronxville. He was general sales manager of the Butterworth-Judson Corporation, dealer in chemicals at 61 Broadway. Mr. Signer was 54 years old.

Born.

JACOBS—Mr. and Mrs. Ellis William Jacobs of 109 East 51st St. announce the birth of a son on Sept. 8 at Lenox Hill Hospital.

WEILL—Mr. and Mrs. Irving Weill (née Adelaide Horn) announce the birth of their daughter Gail, Sept 9.

Died.

ASH—On Saturday, Sept. 8, 1923, Helen Darrow Ash, wife of Charles B. Ash. Funeral services at her late residence, 994 Warburton Av., Yonkers, N. Y., on Tuesday afternoon at 4 o'clock. Kindly omit flowers.

AUSTIN—On Sept. 8, Helen. Funeral Tuesday, 8:15 A. M., from P. Charles Murphy & Sons, 2,542 Marion Av., Bronx.

BLASKOPF—Phillip, beloved husband of Jennie, dear father of Lewis and Carol, suddenly, Sept. 10. Notice of funeral later.

BOTTOME—At St Luke's Hospital, Monday, Sept. 10, 1923, Anne Griswold, widow of the Rev. George H. Bottome and daughter of the late Rev. Dudley A. Tyng. Funeral services at Grace Chapel, 14th St. and 1st Av., on Wednesday morning at 10:30. Interment private.

BOYER—On Sunday, Sept. 9, 1923, Caroline Anna Boyer, beloved wife of Frank Boyer, aged 65 years. Friends and relatives are respectfully invited to attend services on Tuesday, Sept. 11, 6 P. M., at her late residence, 1,423 Bushwick Av., Brooklyn. Funeral Wednesday, 10 A. M.

BRUBACHER—At his home at Byram Shore, Conn., on Sept. 8, 1923, in his ninetieth year, Daniel Brubacher, beloved husband of Emma E. King and father of Philippine Brubacher, Emma E. Stein and Mrs. Otto Doll. Masonic services will be held at the German Masonic Temple, 220 East 15th St., on Tuesday, Sept. 11, at 2 P. M. Interment at convenience of family.

BRUBACHER—At a special meeting of the Board of Directors of the Commonwealth Bank of New York City held on Sept. 10, 1923, the following minute was adopted:

It is with utmost sorrow that we record the death of our revered associate and fellow-member, Daniel Brubacher. His passing marks the close of a most praiseworthy career. Privileged to enjoy the unusual span of years allotted to him in peace and happiness, he willingly and ungrudgingly gave fifty-one years of his life in active and faithful service to this institution as a Director.

As Dean of this board, the example he set for conscientious devotion to duty and regularity of attendance was beyond adequate praise or appreciation. His very large acquaintance with men of affairs, his vast store of experience and remembrance of events in our city accumulated during his seventy-two years of residence in New York, all combined to make his services to this bank priceless in value.

Above all this, the sweetness and nobility of his nature, the rugged honesty of his character, the dignity and extreme kindliness of his manner, not only to his associates but to all man, and, lastly, the matchless beauty of his family life, made him a man beloved by his friends, his neighbors and his associates.

This is the inspiring memory that is left with us and those who survive him, and it will assuredly assuage the sorrow his departure has caused, for such a life of ninety years as his was not lived in vain.

To the family upon which he lavished a wealth of affection and care we extend our most heartfelt sympathy in the great affliction which has overtaken them.

It is ordered that this minute be spread in full on the records of the board and that an engrossed copy thereof be sent to the family.

CHARLES A. KING, President.
GEORGE F. A. OLT, Cashier.

BUTLER—Harry Vincent Butler. Campbell Funeral Church, Broadway and 66th St., until Tuesday.

COHN—Entered into rest, Isaac D. Cohn, dearly beloved husband of Sadie B. and devoted father of Evelyn R. Cohn. Funeral from his late residence, 48 St. Nicholas Place, on Thursday, Sept. 13, at 10:30 A. M.

COHN—Rose, in her 70th year, beloved wife of Ferdinand Cohn and dear mother of Gertrude Ingbaum and the late Joseph Cohn. Funeral from her late residence, 2,331 Mott Av., Far Rockaway, L. I., Thursday, Sept. 13, 1923, at 2:30 P. M. Interment at Mt. Carmel Cemetery at 3:30 P. M. Trains for Far Rockaway leave Pennsylvania Station 1:24 P. M., Flatbush Avenue 1:28 P. M. Relatives, friends and members of Leah Lodge, I. O. S. B. S. of I., Naphtali Lodge, I. O. B. B. of L., and Atlas Lodge, I. O. O. F., are invited to attend.

CONNELL—On Sept. 9, Mary A., beloved daughter of the late Nicholas and Catherine Connell and sister of Margaret, James, John, Bernard and Mrs. Thomas Grealish. Funeral from her late residence, 328 East 69th St., Wednesday at 9:30 A. M. Solemn requiem mass at St. Catherine of Sienna Church, 420 East 69th St.

COOPER—On Sunday, Sept. 9, 1923, Robert W. Cooper, in his 93d year. Funeral services at his late residence, 458 Gates Av., Brooklyn, on Wednesday morning at 8 o'clock. Interment private.

COSGROVE—Sept. 9, 1923, Catherine Cosgrove (nee Bush), beloved wife of Patrick H. Cosgrove. Funeral Thursday, 9:30 A. M., from her late residence, 760 West 179th St. Solemn requiem mass, 10 A. M., Church of the Incarnation, West 175th St. near St. Nicholas Av. Interment Calvary Cemetery. Automobile cortege.

DAVIS—On Monday, Sept. 10, Carrie, in her 77th year, sister of Joe, Abraham, Max and Sam, Frank and Rachel Dreyer. Funeral services at the West End Funeral Chapel, 200 West 91st St., Wednesday, Sept. 12, at 10 A. M.

DIES—On Sept. 8, George Dies, husband of Elise Dies, at his residence, 54 Madison St., Brooklyn. Requiem mass at Nativity Church, Classon Av. and Madison St., Brooklyn, on Sept. 11, at 10 A. M. Funeral private. Interment St. John's Cemetery, Long Island.

DUTEY—Joseph E., suddenly, beloved husband of Linnie (nee Benkiser) and father of Lillian, Olga Schumacher, Edna Hartmann. Funeral services at his late residence, 1,415 Cretona Av., on Wednesday at 8 P. M. Interment Woodlawn Cemetery.

FISHER—Joseph Fisher, beloved father of Perry Fisher. Funeral from Sigmund Scheuer's Chapel, 721 St. Nicholas Av., on Wednesday, Sept. 12, 1923, at 2 o'clock.

FOWLER—At Hyannis, Mass., Sunday, Sept. 9, 1923, Anson J. Fowler of Newburgh, N. Y. Funeral service will be held at his late residence, 37 Le Roy Place, Newburgh, on Tuesday afternoon at 2 o'clock. Interment at Wallkill Valley Cemetery.

FRISBEE—At Clavarack, N. Y., on Sept. 5, 1923, Charles F. Frisbee, formerly of New York City Fire Department. Funeral from his late residence, Monday afternoon, at 3 o'clock, Daylight Saving Time. Interment Cedar Grove Cemetery, Flushing, Tuesday at 3 o'clock, Daylight Saving Time.

FRISSELL—Montgomery, on Aug. 18, at Courmayeur, Italy, age 18 years, beloved son of Lewis Fox and Antoinette W. M. Frissell. Funeral services and interment at St. Colomba's Chapel, Newport, R. I., Sept. 12, at 11:30 A. M.

GAERTNER—Edward Charles, son of Mr. and Mrs. Rudolph Gaertner, 312 West 101st St., New York, suddenly in Paris, France, Sept. 9. Notice of funeral hereafter.

GREEN—Cecelia J., on Sept. 9, 1923, beloved wife of George L. Green. Services 2 P. M., Wednesday, Sept. 12, at her late residence, 5,533 111th St., Richmond Hill, L. I., N. Y.

HACKETT—Howard Dickson, age 33, at Bolton, Mass., Sept. 9, 1923.

Died.

GANLY—Whereas, God Almighty in His wisdom has seen fit to take from our midst Congressman James Vincent Ganly, a former member of the Assembly of the State of New York and first County Clerk of Bronx County, loving husband and father, a citizen and public official of the highest standing, and a beloved fellow officer and member of Chippewa Democratic Club and the Democratic County Committee of the Sixth Assembly District, Bronx County.

Therefore be it Resolved, that we give public expression of our deep sorrow and do hereby extend to his beloved wife, family and friends our sincere and heartfelt sympathy.

CHIPPEWA DEMOCRATIC AND WILSONIAN WOMEN'S DEMOCRATIC CLUB.
DEMOCRATIC COUNTY COMMITTEE, SIXTH ASSEMBLY DISTRICT, BRONX COUNTY.
MARGARET BEHAN, THOMAS H. O'NEIL, Executive Members.
MICHAEL B. McHUGH, President.
THOMAS A. CRAN, Secretary.

Members of the above organizations are requested to assemble at the Chippewa Club, 1,447 Ferris Place, Bronx, at 9 o'clock, Tuesday, Sept. 11, 1923, sharp and to proceed in a body to the late residence of the deceased.

HASKELL—At his residence, Oak Hill Farm, Red Bank, N. J., on Sunday, Sept. 9, 1923, Jonathan Amory Haskell, son of the late Samuel and Mary Frances Amory Haskell, in the 63d year of his age. Funeral services will be held at the Church of the Incarnation, Madison Av. and 35th St., New York City, on Wednesday, Sept. 12, at 11 A. M. (daylight saving time).

HOWELL—At Greenwich, Conn., on Sept. 9, 1923, Eveline Ingersoll, beloved mother of Eveline C. and wife of the late Edwin Albro Howell. Funeral services at the Second Congregational Church on Wednesday, Sept. 12, at 2 P. M. Interment at convenience of family.

JORDAN—On Sept. 10, Frank M. Jordan. Survived by widow, Serena A., and sons, Richard M. and Sydney B. Jordan. Services at his home, 318 West 137th St., on Wednesday evening at 8:30 o'clock. Omit flowers.

LIDDLE—On Sept. 8, 1923, at Metuchen, N. J., John MacLauchlan, beloved younger son of William P. and Eleanor M. Liddle, aged five months.

LOUGHRAN—On Sept. 10, Ellen C. (nee Dewey), wife of Thomas Loughran. Funeral from her late residence, 3,743 54th St., Elmhurst, L. I., on Thursday, Sept. 13, at 9:30; thence to St. Joan of Arc R. C. Church.

MACKIE—George Barclay, at his residence, 114 Av. A, Bayonne, N. J., on Sept. 9. Funeral services Trinity Church, New York, Wednesday, Sept. 12, at 11 A. M.

MAGUIRE—Frank G., beloved husband Mary E., at his residence, 209 West 106th St. Funeral on Wednesday at 9:45 from his late residence. Requiem mass at the Church of the Ascension, West 107th St., at 10 A. M. Interment Cemetery of the Gates of Heaven. Automobile cortege.

McKAY—Sept. 10, 1923, aged 71 years, Emily Virginia Page, dearly beloved wife of Charles E. McKay. Funeral services at her late residence, 290 East 163d St., Wednesday, Sept. 12, 8 P. M.

MERCEREAU—Suddenly, Sept. 10, 1923, John E. Mercereau, beloved husband of Alice Downes. Funeral services at his residence, 285 St. Nicholas Av., Wednesday, 8 P. M. Interment Kensico Cemetery, Thursday.

MEYER—Isaac Meyer, dearly beloved husband of Minnie and darling daddy of Sibylla, passed away Monday morning, Sept. 10, Prisament Hotel.

PENNEY—William N. The Society of the Friendly Sons of St. Patrick in the City of New York announce with deep regret the death of their late member. Members are requested to attend the funeral service at his late residence, 1,993 Washington Av., Bronx, on Tuesday, Sept. 11, at 1:30 P. M.

HENRY L. JOYCE, President.
WILLIAM J. COLIHAN, Secretary.

PENNEY—William N., on the 7th. For many years Deputy Chief Clerk of the Court of General Sessions and an old member of Excelsior Lodge 195 of Masons, the Friendly Sons of St. Patrick and the Manhattan Club. He is survived by nephews Matthew Conroy and William Penny Monahan, and a niece, Mrs. George Penny of Flushing, L. I. Funeral services 1:30 P. M. Tuesday, at late residence, 1,995 Washington Av., Bronx. Relatives, friends and lodge members are respectfully invited to attend funeral. Interment in family plot, Greenwood Cemetery.

PFAFF—Ella Louise, on Sunday, Sept. 9, 1923, beloved wife of Paul Pfaff and mother of Alfred and Paul. Funeral services at her late residence, 2,636 University Av., on Tuesday, Sept. 11. Interment Kensico Cemetery.

PORTER—Marceline Randall, wife of Edwards Chappell Porter, Sept. 9, in Milwaukee, Wis. Services and interment Rose Hill, Chicago at 2 P. M., Sept. 11.

POWERS—On Sunday, Sept. 9, 1923, Police Lieutenant Lawrence P. Powers of the Welfare Bureau at his residence, 201 East 202d St. Funeral on Thursday, Sept. 13, at 9:30 A. M. Solemn high requiem mass at the Church of St. Philip of Neri at 10 A. M.

PROSKAUER—By the death of Mrs. Joseph Proskauer, the Jewish Board of Guardians has lost a valued member of its Central Council. Mrs. Proskauer devoted her time and energy untiringly to the work of this society. Her unfailing interest in our work and her gracious manner made it a joy and a privilege to work with her. Though realizing that mere words are inadequate to express their feelings and their appreciation of her character and work, Mrs. Proskauer's colleagues feel that they cannot but offer this expression of their sense of loss.

JEWISH BOARD OF GUARDIANS.
MORTIMER L. SCHIFF, President.
CLARENCE M. LEWIS, Secretary.
Sept. 10, 1923.

ROEMER—George F., on Sept. 10, 1923, at Sparkill, N. Y., in his 73d year. Funeral from his late residence, Sept. 12, at 3 P. M.

ROSENTHAL—Eda Rosenthal, 740 West End Av., New York City; 2528 Atlantic Av., Far Rockaway; beloved wife of Harris L. Rosenthal and daughter of Mrs. Roth, sister of Nathan, Jack and Ben Roth, Mrs. Annie Buchalter and Mrs. Bessie Troy, died suddenly at her home in Far Rockaway. Funeral to be announced later.

SIGNER—Fred E., on Sept. 9, 1923, at Bronxville, N. Y., beloved husband of Lyle W. Signer and father of Marjorie and Dorothy Signer. Funeral services at his late residence, Ellison Road, Bronxville, N. Y., 2:30 P. M. (Daylight Saving Time) Tuesday, Sept. 11, 1923. Convenient train leaves Grand Central Terminal 1:36 P. M. (Daylight Saving Time). Buffalo, Chicago and St. Louis papers please copy.

STEWART—Entered into rest Saturday, Sept. 8, 1923, at her residence, Greenwich, Conn., Charlotte M. Van Valkenburgh, wife of the late Robert Stewart, and formerly of 257 West 70th St., New York City. Service private. Interment at Albany, N. Y. Kindly omit flowers.

TOW—Harris, beloved husband of Annie, dear father of Isidor, Abraham, Irving, Jesse, Esther, and Mrs. Paul Krieger, 16 Darling Av., Mount Vernon, N. Y. Notice of funeral later.

WAINWRIGHT—At her home at Sea Side, Rockaway Beach, L. I., on Sept. 10, Margaret Wainwright, widow of William Wainwright. Notice of funeral later.

WATTERSON—Carrie Norton, widow of the late Robert Frank Watterson of Cleveland, Ohio, at her home in Nutley, N. J., on Sept. 8. Funeral services private; burial at Cleveland. Please do not send flowers. Cleveland papers please copy.

Died.

WALLETTE—Louis J. Wallette. Campbell Funeral Church, Broadway and 66th St., until Tuesday.

WARNER—Thomas A. Warner. Campbell Funeral Church, Broadway and 66th St., Notice later.

WHITING—Allan Hart, suddenly, on Sept. 9, 1923. Services at his late residence, 160 West 95th St., N. Y. C., Tuesday, Sept. 11, at 2 P. M. Interment private.

WRIGHT—On Sept. 10, Mary A., sister of John, Margaret and Stephen Wright, native of Castle Comer, Ireland. Services at Funeral Chapel, 831 Amsterdam Av., near 102d St., Wednesday, 2 P. M.

In Memoriam.

DEMMERT—Charles V., a dear husband and father, who departed on Sept. 11, 1922. May his soul rest in peace.

WIFE AND SON.

LINCOLN—In sad, reverent and loving memory of Miss Mira Alice Lincoln, who passed beyond Sept. 11, 1920.

LIPPE—Charles, born Sept. 20, 1848, died Sept. 11, 1918. To know him was to love him.

LOWENTHAL—Mathilde. In ever loving memory of my dear beloved mother's birthday. JEANETTE GLADSTEIN.

OTIS—Julia M. To my beloved mother, who passed beyond Sept. 11, 1916:
Somewhere between the twilight and the night,
Thinking, I see thee smile.

ELITA PROCTOR OTIS.

Unveiling.

HOLLANDER—Relatives and friends are invited to attend unveiling of the monument in memory of Mrs. Sirma Hollander in the Oheb Sholom Cemetery, Elizabeth, N. J., Sunday, Sept. 16, at 2 P. M.

Advertisements of Births and Deaths for insertion in The New York Times may be telephoned until midnight to Bryant 1000.

Decorations

From top to bottom the Alamac will present decorations most pleasing to the eye, not the least important of which will be those in The Congo Room and Medieval Grille, created by Winold Reiss, the famous artist.

Opening October first. Leases now being made at the hotel, Broadway side. Telephone Endicott 6418.

The Alamac
77th STREET AND BROADWAY

Logical Shoes for Busy New Yorkers

New York men and women are the most active in the world—continually on the go—bustling about on fatiguing city pavements. Hence they need shoes that guard their health and make their tasks easier.

Dr. Reed Cushion Shoes are the logical shoes for these busy New Yorkers. Their easy resilient insoles of pure felt and cork offset the uncomfortable pavement shocks which use up the energy and nerve force.

Dr. A. Reed CUSHION SHOES
Now Women Made by JOHN KERRITT SHOE CO.
SOLD ONLY AT
1372 Broadway, at 37th Street
12 Park Place, Woolworth Bldg.

WEALTH?
You can have it!

You can secure a remarkable new book, prepared for those who would succeed in life's "THE VERDICT OF THIRTY BANKERS"

This unusual book contains, among other things, statements from prominent bankers throughout the country and from people who are well on the way to success because they have discovered the real key to money and power; people who actually own substantial quantities of First Mortgage Gold Bonds, yielding as high as 6½% interest, securely anchored in the sound values of New York City real estate.

This Valuable Book Absolutely FREE
It tells how absolute safety plus generous interest have been unmistakably combined to an investment which YOU can own. It gives the conclusions of big men on problems which you are facing today.

"The Verdict of Thirty Bankers" is now ready for mailing. Send the coupon below. No obligation.

MAIL THE COUPON
COLUMBIA MORTGAGE COMPANY
Columbia Mortgage Company Bldg.
4 E. 43rd St., N. Y. Phone Vanderbilt 0340

For Mailing
COLUMBIA MORTGAGE COMPANY
4 E. 43rd St., New York
Gentlemen: Please send your free book, "The Verdict of Thirty Bankers," with plans for accumulating wealth. A-199
Name
Street
City

Wm. Davies & Co
IMPORTERS MAKERS
389 Fifth Ave., Cor. 36th Street
Exquisite
Autumn
Frocks
Copies of Latest Importations
Specially Priced
39.50

STREET. Afternoon and Evening models, interpreting the silhouette of Paris bewitching

Police Department.

Commissioner Richard E. Enright issued these orders yesterday:

Pensioned.

LIEUTENANT Daniel Moriarty, 9th Inspection District, on his own application, at $1,650 per annum.

Transfers and Assignments.

To take effect 8 A. M. Sept. 16:

LIEUTENANT—Bernard Gaffney, from 51st Precinct to 31st Precinct, assignment as Special Duty Officer continued.

SERGEANTS—Dennis H. Mitchell, from 21st Precinct to 23d; Michael F. Sullivan, from 23d Precinct to 21st; John T. J. Maher, from 21st Precinct to 51st, assignment as Special Duty Officer continued; John Bridegroom, from 72d Precinct to Traffic Precinct A, assignment to mounted duty continued.

PATROLMEN—John V. Noeson, from 23d Precinct to Traffic Precinct A; Harry Kutzer, from 29th Precinct to Headquarters Division, Special Service Division, assigned to duty in plain clothes; Elmer G. Parker, from 57th Precinct to Traffic Precinct A, assignment to mounted duty continued; Mathew Thomasson, from 101st Precinct to 24.

Temporary Assignments.

SURGEONS—David D. Jennings, 11th Surgical District, in charge of 13th Surgical District, in addition to his other duties, for 4 days, from Sept. 12, during absence of Surgeon on vacation; Thomas A. McGoldrick, 14th Surgical District, in charge of 10th Surgical District, in addition to his other duties, Sept. 12, during absence of Surgeon on vacation.

Leaves With Pay.

SURGEONS—Patrick J. York, 10th Surgical District, to Sept. 12, balance of vacation; Sylvester R. Leahy, 18th Surgical District, for 4 days, from Sept. 12, to be deducted from vacation.

Leaves Without Pay.

PATROLMEN.

Abraham S. Cohen, 31st Precinct, for 2 days, from 8 A. M., Sept. 10; David S. Dietz, 31st Precinct, for 1 day, from 12 M., Sept. 11; Benjamin Waxberg, 91st Precinct, for 1 day, from 12.01 A. M., Sept. 12.

For 2 days, from 4 P. M., Sept. 10—Arthur Sweetbaum, 5; Morris Coon, 6; Morris Polack, 13; Joseph Progel, 13; Louis S. Putter, 13; Simon Demker, 13; Abraham Goldberg, 15; Harry Hepner, 16; Samuel Kaplan, 23; Abraham Goldstein, 26; Jacob Harris, 89; Kain Hermkovits, 40; Victor Lax, 93; Louis Mason, Traf. A.

For 2 days, from 12.01 A. M., Sept. 11—Samuel Goldman, 15; Robert L. Alperin, 31.

For 1 day, from 4 P. M., Sept. 11—Samuel Bessom, 13; August, Weinstein, 13; Harris Blate, 39.

Sick Leave Granted.

ACTING DETECTIVE SERGEANT (Second Grade)—John F. Cochran, Detective Division, 3d Detective District, to Oct. 9.

Fines Imposed.

PATROLMEN.

William G. Agnew, 23d Precinct, Jan. 18, loitering in conversation with another patrolman; failed to patrol as directed and used threatening language; left post signalled from box other than one designated—3 days.

Maurice Downing, 25th Precinct, March 21, absent from post, coming from former licensed saloon—3 days.

August Blumrath, 25th precinct, Feb. 8, absent from post—1 day; March 26, absent from outgoing roll call—3 days.

John J. DeCarlo, 26th Precinct, Jan. 9, failed to prevent or discover a burglary—2 days; March 8, improper patrol—1 day.

William F. Kegan, 26th Precinct, Jan. 29, absent from post—2 days.

Philip Ginty, 26th precinct, Jan. 26, absent from reserve duty 5 hours and 25 minutes—2 days.

John Ginty, 26th Precinct, Feb. 26, improper patrol—2 days.

Herman Gordon, 28th Precinct, Jan. 3, while assigned to raided premises was lying on table apparently asleep—3 days.

Alexis Kleinmeyer, 29th Precinct, April 14, improper patrol—2 days.

Richard F. Decker, 26th Precinct, Jan. 22, absent from post—2 days.

Rudolph Kerchof, 28th Precinct, Feb. 24, improper patrol—2 days.

James Bree, 28th Precinct, Jan. 10, improper patrol, failed to have knowledge of false alarm of fire on his post—2 days.

Leonard Gross, 26th Precinct, Jan. 16, absent from post—2 days.

John B. Crumb, 26th Precinct, March 19, while proceeding to post, was smoking a cigarette—1 day.

John G. Higgins, 23d Precinct, Jan. 15, failed to prevent a burglary—1 day.

George H. Carroll, 29th Precinct, March 13, improper patrol—1 day.

Frederick E. Guernsey, 29th Precinct, March 25, improper patrol—1 day.

Michael J. Murray, 26th Precinct, April 12, absent without leave, 9 hours and 5 minutes—1 day.

Hyman Mann, 26th Precinct, Jan. 5, failed to properly patrol post and could not be found thereon—2 days.

Robert L. Alperin, 31st Precinct, March 6, improper patrol, 16 minutes—1 day.

Herbert Kaiser, 31st Precinct, March 25, improper patrol, loitering and in conversation with another patrolman—1 day.

Philip J. Ryan, 32d Precinct, March 21, absent from post—1 day.

James P. LoStrange, 33d Precinct, March 20, absent from post—3 days.

Isidore Kelsky, 37th Precinct, March 21, failed to signal as directed—1 day.

John J. O'Hara, 38th Precinct, April 22, absent without leave 1 hour and 20 minutes—2 days.

Melville E. Noble, 38th Precinct, March 22, absent from school crossing—1 day.

William J. Clark, 38th Precinct, March 27, failed to signal promptly; insolent to Sergeant—3 days.

William E. Bostwick, 38th Precinct, Jan. 15, absent from post, in premises in company of another patrolman—2 days; Jan. 25, improper patrol—1 day.

Walter F. Gulnan, 28th Precinct, Aug. 10, 1922, improper patrol—2 days; Nov. 9, absent from school crossing—1 day.

Charles Hoffman, 39th Precinct, March 14, absent without leave 1 hour and 5 minutes—2 days; March 31, absent from post—2 days.

Harold M. Hagan, 39th Precinct, April 10, absent from post and relieving point—1 day.

Robert St. Glynn, 39th Precinct, Nov. 20, 1922, absent without leave 7 hours—3 days; Feb. 7, improper patrol—2 days.

James Brady, 39th Precinct, improper patrol—1 day.

Frank F. Dursee, 39th Precinct, Jan. 22, absent from post—2 days.

James Corcoran, 39th Precinct, March 19, absent without leave 1 hour and 20 minutes—2 days.

Frederick Beers, 39th Precinct, Jan. 5, failed to prevent, report or discover a burglary—2 days.

Suspended Without Pay.

PATROLMEN—Archibald Robertson, 5th Precinct; Joseph A. Hagan, 89th Precinct.

Death Reported.

PATROLMAN—Jeremiah McCarthy, 16th Precinct, Sept. 9, at St. Vincent's Hospital. Funeral from 140 Morningside Place, Yonkers, N. Y., at 10 A. M., Sept. 11; 1923. Interment St. Joseph's Cemetery, Yonkers, N. Y.

Civilian Transfer.

CARETAKER—James Frey, from 113th Precinct to Traffic Precinct A.

Fire Department.

Assistant Chief Joseph B. Martin made these announcements yesterday:

These ununiformed firemen will report to the Chief Medical Officer, at these headquarters, at 11 A. M., Thursday, Sept. 13: Geoffrey Powers, Eng. 7; Howard Schaeszle, Eng. 8; Robert B. McCann, Eng. 13; Daniel J. O'Brien Jr., Eng. 31; Joseph M. Egan, Eng. 32; Thomas J. Kane, Eng. 228; George A. Obras, Eng. 238; M. J. Connaughton, H. & L. 20.

Paragraph 11, S. O. 142, relating to Department Band reporting at public parks, is revoked.

Members of the Department Band (only) will report to Engineer John D. Schuber, as follows: Friday, Sept. 14, at 7:30 P. M., at Nott and Van Alst Avenue, Long Island City; Thursday, Sept. 27, at 8 P. M., at Central Park, Manhattan.

Members of the Department Band and Bugle and Drum Corps will report to Engineer John D. Schuber, as follows: Friday, Sept. 14, at 10 A. M., at the Twelfth Reg. Armory, Columbus Avenue and Sixty-second Street, Manhattan, for practice; Saturday, Sept. 15, at 11 A. M., at Jamaica Race Track, Queens (Police Department Annual Field Day).

Special leaves of absence are granted to Lieut. William M. McDonald, Eng. Co. 60, for 24 hours, from 9 A. M. Sept. 11, and to Firemen George H. Von Der Heid, Eng. Co. 262, for 72 hours, from 9 A. M. Sept. 10; George F. Ferguson, H. & L. Co. 14, for 48 hours, from 6 P. M. Sept. 11; Jay W. Krum, Eng. Co. 282, for 96 hours, from 9 A. M., Sept. 10; Arthur J. Dillon, Eng. Co. 282, for 9 hours, from 9 A. M., Sept. 11; Samuel S. Letts Jr., H. & L. Co. 127, for 15 hours, from 6 P. M., Sept. 12; Max Licht, Eng. Co. 11, for 30 hours, from 6 P. M., Sept. 10.

Army Orders and Assignments.

Special to The New York Times.

WASHINGTON, Sept. 10.—The War Department published the following orders today:

Air Service.

Sneed, Maj. A. L., to Langley Field.
Lyon, Capt. E. B., to Langley Field.

Infantry.

Cook, Maj. G. R., to Ft. McPherson.
Davis, Capt. G. F., to Boston.

Medical Corps.

Tarleton, Maj. L. O., to Wm. Beaumont Hosp., El Paso, for duty.
Thode, Maj. E. F., to Camp Alfred Vail.

Miscellaneous.

Gleaves, Lt. Col. S. R., Cav., is detailed as a member of the Gen. Stf. Corps, with troops.
Taylor, Maj. B., Qm. C., to Philadelphia.

Leave.

Adams, Maj. E. S., Adj. Gen., 1 mo.

Naval Orders.

Special to The New York Times.

WASHINGTON, Sept. 10.—The Bureau of Navigation published the following orders today:

COMMANDER.

Keys, H. E., to command the La Valletta.

LIEUT. COMMANDER.

Davidson, L. A., to the Raleigh as Gun'y Offr.
Shaw, H., to Nav. Hosp., Washington, surg.

LIEUTENANTS.

Cooper, L., to Squad. Radio and Communication Offrs., Squad. No. 11 Destrs., Pac. Flt.
Rasmussen, J. A., to command the Partridge.
Robinson, A. G., to Asiatic Sta.

Reserve Corps Orders.

At Headquarters Second Corps Area, Governors Island, this order was issued yesterday:

By direction of the President, 1st Lt. Samuel Lloyd Jr. (O-158,655), FA-ORC, to active duty for three months' training. He will proceed to Fort Sill, Okla., so as to arrive there not later than Sept. 14 and report in person to the commanding officer for duty. He will rank from Sept. 1.

Estates Appraised.

New York.

DURLAND, ROBERT C., (Aug. 5, 1921). Gross estate $38,959; net, $30,028. Assets include equity in premises, 154 East 23d St., Brooklyn, $12,965; 158 East 23d St., Brooklyn, $2,970; 2854 St. and Edenwald Av., the Bronx, $1,1000; property in Brunter Av., near Edenwald Av., 2 800; at Howard Beach, Queens, $2,050; Islip, Suffolk Co., $1,100; Middle Village, Brookhaven, N. Y., $900; Riverhead, $400; Huntington, $2,200; Shelter Island Heights, $1,225; bank deposits, $3,516; due as rentals, $120; bonds, $963. Estate passes to William R. Durland, father.

NAUNDORFF, MINNETTA (Dec. 5, 1922). Gross estate, $3,457; net, $2,825, to a dozen beneficiaries in shares of less than $500 each.

GROVER, JANE B. (July 1, 1923.) Resident St. Louis. His estate in this State consisted of stock in American Telephone and Telegraph Co., 70 shares, $8,400; and in Phelps Dodge Corp., $830.

MARREN, ELLEN (July 19, 1922.) Gross estate, $22,904; net, $21,448. Assets include property in Queens and Farmingdale Town of Oyster Bay, $2,150; bank, $11,156; mortgages, $9,587. To Joseph H. Fargis, $500; Sister Helen Marie, $100; Sister Josephs, $100; Rev. Michael Edwards, $600; Rev. P. H. Casey, legacy of $500 and $18,805 for masses; Margaret Long, $287; Rev. Michael A. Clark, a diamond sunburst, $250.

Kings.

ACH, K. ELIZABETHA (Aug. 3, 1922)—Estate: Gross, $10,000; net, $8,510. To a granddaughter, Elizabeth K. Ach, executrix, 206 Weirfield Avenue, and a grandson, John S. Ach, each $4,255. The estate consists of the premises at 206 Weirfield Avenue.

BAKER, JAMES H. (Nov. 20, 1922)—Estate, net $4,150, to widow, Clara Baker, administratrix, 4,469 Third Avenue, and children. The estate includes equity of $2,045 in the house at 6,519 Seventeenth Avenue, and cash, $911.

BOTHWELL, THOMAS E. (Dec. 18, 1922)—Estate: Gross, $48,977; net, $41,545. To widow, Laura A. Bothwell, one of the executors, 167 Wyckoff Street, $35,726, and a life estate in $5,000, of which the present value is $2,284; small bequests to three brothers and two nephews, and $2,000 to a sister, Isabella A. Bothwell, Erie, Pa., and $1,898 (conditionally) to the Society for the Prevention of Cruelty to Children. The estate includes the family home at 167 Wyckoff Street, valued at $7,200; cash, $550; American Real Estate Company, 5 shares, $501; Liberty Bonds, $5,100, and joint interest in mortgages, which go to the survivor, $35,726.

BURNS, JAMES B. (Nov. 18, 1922). Estate, gross, $3,062; net, $3,060. To a niece, Agnes Mahoney, executrix, 126 Sterling Place, $1,821; to Mrs. George H. Matthews, 2,776 East Twenty-seventh Street, $1,238.

COHEN, JULIA (Jan. 23, 1923). Estate, net, $3,000, to a daughter, Rose Cohen, 224 Windsor Place. Gustave Wertheim, 226 Windsor Place, executor. The estate consists of cash.

OBERG, VICTOR (Feb. 4, 1923). Estate, gross, $5,817; net, $4,448. To a brother, Axel V. Oberg, executor, 345 Lincoln Place, and three sisters in Sweden, each $1,112. The estate includes Western Electric Company, 30 shares, $3,412; bonds of the Dutch East Indies Company, 6 per cent., $1,877, and jewelry, $625.

PERIDES, JOHN B. (Feb. 26, 1922). Estate, gross, $20,932; net, $18,452. To widow, Mary J. Perides, executrix, 1,301 Avenue T. The estate includes cash, $9,167; a note, $397; auto, $1,500; accounts due, stock in store at 208 Grand Street, and loan, $6,447.

RYAN, EDWARD J. (Dec. 22, 1922)—Estate—Gross, $172,711; net, $164,808. To widow, Helen Ryan, executrix, 2,640 Bedford Avenue, and daughter Helen, each $79,404; to brothers, William J. and Joseph Ryan, Astoria, Queens, 1,946 Bedford Avenue, and a sister, Margaret R. Russell, 480 Prospect Place, each $2,000. The estate includes the family home at 2,640 Bedford Avenue, $30,000; cash deposits in the Central Union Trust Company, $10,355; mortgages, $4,046; Liberty Bonds, $29,934; Victory Bonds, $10,000; Pennsylvania Railroad, 500 shares, $23,125; New York Central, 300 shares, $28,350; Bancitaly Corporation, 25 shares, $2,500; first preferred Albany Journal Building Corporation, 16 shares, $1,600.

SHIEBLER, MARY F. (Dec. 21, 1922)—Estate—Gross, $15,238; net, $14,048. To husband, George C. Shiebler, 459 St. Johns Place, $500; residue in trust for four sons. Katherine C. Keller, a sister, 462 St. Johns Place, is executrix. The estate includes: cash, $3,347; mortgages, $2,500; Brooklyn Teachers' Life Assurance Association, $800; jewelry, $700; Liberty Bonds, $364.

SMITH, ELLEN CYR (July 23, 1920). Estate—Gross, $67,238; net, $63,082. To daughters, Eleanore H., Edith C. Smith, and son, Ruel S., each $13,929; to husband, Ruel P. Smith, executor, 78 Hawthorne Street, $19,790; to a sister, Lucy E. Cyr, $1,103. The estate includes a Summer home at Fire Island, $3,000; family home at 78 Hawthorne Street, $21,000; cash, $20,209; N. Y., N. H. & H. Railroad, 28 shares, pfd., $613; bonds, Ashland Light, Power and Street Railway Company, $2,000; City of Houston municipals 4½s, $2,000, and royalties for three years paid by Gino & Co., Boston, to the decedent for her book, $3,810.

SWORDS, ELIZA C. (Aug. 31, 1922). Estate—Gross, $1,400; net, $964. To a granddaughter, Regina Fagan, executrix, 75 Warren Street. The estate consists of cash.

Wills for Probate.

New York.

AGRAMONTE, OLIVERIO (June 7). Estate, over $10,000, to daughter, Olivia Agramonte.

KAPNER, SAMUEL (Aug. 28). Estate, about $4,000, to wife, Annie Kapner.

PHILLIPS, MANNING (July 25). Estate upward of $10,000. To mother, Mrs. Sarah Phillips, all jewelry; to niece and nephew, Claire Barnet and Elsea Phillips, $1,000 each; residue to mother, Mrs. Sarah Phillips.

RICIGHLIANO, MICHAEL (Aug. 21). Estate, $2,000, to daughter, Angelina Repole.

ISRAAT, TRUS (Aug. 17). Estate, in excess of $10,000, to wife, Philomelia Ingalls Stratt, except interest in Royal Co.

SCHWAB, SAMUEL M., Jr. (Aug. 17). Estate upward of $10,000. To grandchild, Caryl Weil, $10,000 in trust; to grandchild, Everett Weil, $5,000; to wife, Caroline Schwab, $15,000; to nieces, Annie Schwab and Hattie Schwab, $700 each; to niece, Rosa Schwab, $1,000; residue in trust for sisters, Rosa Fulman, Sarah Davis, Agatha Schwab, and for wife and son, Sidney Schwab.

Bronx.

KEON, MILES (May 1). Estate, $11,614. To sister, Margaret, $3,000; residue equally to sister and brother, Edward, executors.

SPIER, LOUIS H. (Aug. 12). Estate, over $15,000, to wife, Florence B., executrix.

Kings.

BANKS, BESSIE (July 20). Estate of $6,000 passes to her husband, Samuel Banks.

BRUCE, WALLACE (Aug. 25). Estate about $20,000; widow, Mary P. Bruce, income for life and to relatives at her death.

KINGSLEY, ANNA M. (Aug. 19) Estate, $1,000. Jewelry to friends; residue to a brother, sister and niece.

LACKERT, GERHART (July 13). Estate, $3,000. "I give to my beloved son, Frank Lackert, the sum of $25, a father's blessing and nothing more." The residue of the estate passes to a daughter, Rose von Dessten.

OLCOTT, SUSAN B. (Aug. 6). Estate more that $10,000. To the Ursuline Convent of Str. Teresa at New Rochelle, $5,000; Academy of Mount Ursula, Bedford Park, N. Y., $3,000; residue to five children.

RESORTS

NEW YORK. NEW YORK.

These Are Glorious Days at

BRIARCLIFF LODGE

AMERICA'S FINEST RESORT HOTEL

FOR those whose vacation days have been limited this year, a few days at Briarcliff Lodge are a tonic and an inspiration. As far from the city in atmosphere and surroundings as the White Mountains or the Coast of Maine, yet only 50 minutes from Fifth Avenue by train or motor.

The cooler days of late summer add to the joys of the great out-doors about us In the evening, great, glowing fireplaces take the chill from the air—adding another touch to the cordial hospitality and home-like charm of this altogether exceptional resort.

What sports do you enjoy most—golf, tennis, horseback riding, swimming and so on through the list? You will find the best of equipment for all of them at Briarcliff. The golf course is available to guests who are here for a part of a day upon the payment of greens fee.

Do you enjoy dancing? You have it at Briarcliff—a perfect floor and a splendid ballroom with music that you cannot resist.

Unrivaled cuisine. Luncheon and dinner served outdoors on the spacious porches.

All that your heart could desire and more—come to Briarcliff and find out for yourself. It will be one of the high points of your year for rest, recreation and pleasure.

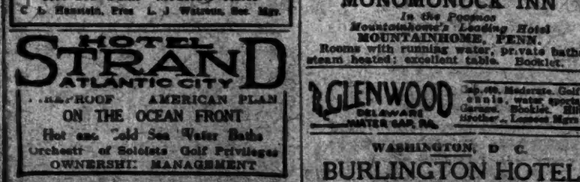

27 holes of golf available.

RATES $12 PER DAY AND UPWARD, AMERICAN PLAN

BRIARCLIFF LODGE

Chauncey Depew Steele, *Proprietor.*

BRIARCLIFF MANOR,

Westchester County,

New York.

PINE FOREST COLONY

Camp in the Berkshires on Forest Lake, for families and adults. Hotel with private baths, bungalows. Land and water sports. Excellent table, homelike, 2 hrs. from N. Y. JOSEPH D. WEIL, Wingate, N. Y. Phone 4-2.

Saranac Inn

Open until Nov. 1. Autumn foliage and sports; steam heat. Upper Saranac, N. Y.

NEW YORK—Long Island.

Salisbury Country Club

SALISBURY PLAINS, L. I.

Just completed. Most beautiful and modern country club in America. Open Tuesday, September 11th.

Restaurant Open to Public

Music and dancing 7 to 12 every evening. Under same management as Garden City Hotel.

J. J. LANNIN.

NEW JERSEY.

Florence-in-the-Pines

Lakewood, N. J. Modern. Homelike. All appointments. 50 suites with baths. Billiards, tennis, golf. Bklt. Phone 292. I. WOEHR.

NEW JERSEY—Atlantic City.

Hotel Brighton

Atlantic City

Fall and Winter Booking

Established 1875

Royal Palace

On the Beach and Boardwalk.

DELIGHTFUL—CHEERFUL—RESTFUL

OCEAN SOLARIUM—ORCHESTRA

Diet Kitchen—Unexcelled Cuisine

SELECT FAMILY PATRONAGE

Hot Sea Baths—Moderate Rates

C. D. Hauseis, Pres. L. J. Watson, Sec. Mgr.

HOTEL STRAND

ATLANTIC CITY

ON THE OCEAN FRONT

Hot and Cold Sea Water Baths

Orchestra of Soloists. Golf Privileges

OWNERSHIP MANAGEMENT

HOTEL ST. CHARLES

On the Boardwalk. The Playground of the World—likewise the World's greatest Health Resort. The ocean breezes; St. Charles table and our Special Rates, complete the requirements. E. E. GROSSCUP, Mgr.

NEW JERSEY—Asbury Park.

The MADISON

NEW ENGLAND.

Lake Spofford Club

Spofford, New Hampshire

Formerly

PINE GROVE SPRINGS

Hotel and Cottage Properties

Tennis, Boating, Bathing, Fishing

Golf Course.

"The scenic links of New Hampshire."

Offering a selected clientele of gentle folks, rest and recreation under wholesome but unpretentious conditions. Method of securing guest privileges and rates upon application to

BRADBURY F. CUSHING

Secretary Board of Governors

Open until late September

AUTUMN TOURS!

NEW ENGLAND

At Its Best

Gorgeous Scenery. On the Hills. Masses of brilliant colorings. Invigorating Air—Good Roads—Golf

Accommodations at great Resorts; modern City Hotels or Wayside Inns.

Free illustrated road map in colors.

NEW ENGLAND HOTEL ASSOCIATION

WM. M. KIMBALL, Secretary.

Draper Hotel, Northampton, Mass.

BOXWOOD MANOR

OLD LYME, CONN.,

J. W. DOWS, Propr.

PENNSYLVANIA.

MONOMONOCK INN

In the Pocono Mountainhouse's Leading Hotel

MOUNTAINHOME, PENN.

Rooms with running water, private baths; steam heated; excellent table. Booklet.

GLENWOOD

DELAWARE WATER GAP, PA.

Alt. 400. Moderate. Golf, tennis, water sports. Garage. Booklet. Ill. Brochure. Lowest Rates.

WASHINGTON, D. C.

BURLINGTON HOTEL

WASHINGTON, D. C.

American Plan

HOMELIKE, CLEAN, SPLENDID CUISINE

250 Rooms—with Bath, $2.50 to $4

Rooms Assured on Reasonable Notice.

FIVE MINUTES FROM EVERYTHING.

GEO. A. MILLS, Manager.

CANADA.

Fast Trans-Continental Service.

Hotel Williams Atlantic to Pacific

CANADIAN PACIFIC RAILWAY

E. E. Ferry, Gen. Agent, Passenger Dept., Canadian Pacific Bldg., New York.

OPENING

Sunday, September 16th

"A maid, please"

No element of convenience and hospitality has been overlooked to afford the residents of TWELVE EAST 86th STREET the utmost in varied and comfortable living. The madam of the house may engage a maid or any other service by the hour, day or week. All suites are for housekeeping. Visit the completed apartments today.

APARTMENTS NOW FULLY COMPLETED

2 ROOMS with kitchenette & bath $1500 to $2000

3 ROOMS including kitchen, dining alcove & bath $2100 to $3000

4 ROOMS including two baths, kitchen & dining alcove $3200 to $3800

Open Sundays, and evenings until 10

TWELVE EAST 86TH STREET

America's Preeminent Apartment Hotel

Ownership Management

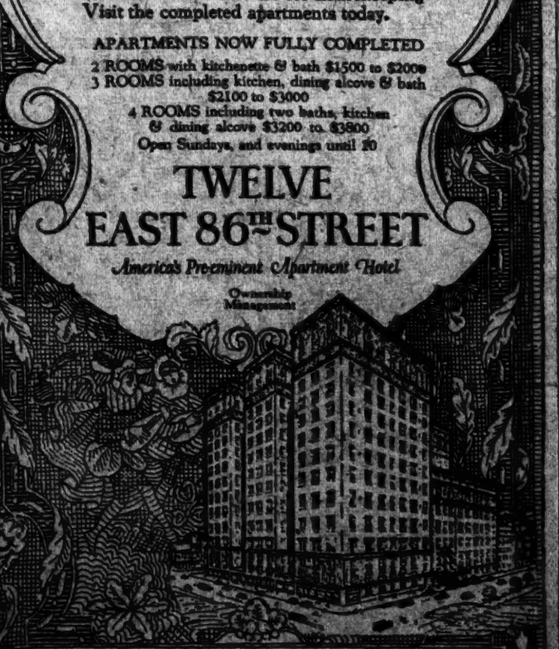

The new Vogue in Metropolitan Living

INSTRUCTION

Preparatory School.

The Chelsea School

DAY COLLEGE PREPARATORY & GRAMMAR SCHOOL for BOYS

Entering College Without Examinations.

Classes Limited to Ten Students.

Gymnasium, Swimming Pool, Athletics.

Fall Term Opens September 11

APPLICATIONS FOR ADMISSION NOW BEING RECEIVED.

Call, write or telephone Chelsea 1984 for catalog or interview.

ROBERT L. LITCH, M. A., Principal

215 West 23d St. New York.

SCHOOL INFORMATION

FREE catalogs and expert advice on All Boys' or Girls' boarding and private schools in U. S. Relative standing from personal inspection. Bureau maintained by the schools themselves. No fees.

Write, phone or call on American Schools Association, 1101 Times Bldg. Times Square, N. Y. Telephone Bry. 8980

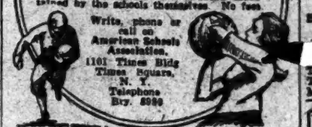

THE JEFFERSON SCHOOL

22 West 87th St.

At Central Park West

All branches of Elementary and Kindergarten education for boys and girls, 3 to 12 years old. Modern and approved methods of teaching endorsed by the foremost educators. Teaching staff carefully chosen for their experience and training in these methods. French, Industrial Arts, Nature Study, Music and Rhythms are included in the course of study. Classes under experienced directors for supervised play, sports, dancing, swimming, field trips, etc. All-day activities. Hot lunches served.

For catalog and appointments address

MISS SYLVIA J. MARKS, Director.

Until Sept. 10th, at 1 West 92d St.

Telephone Riverside 2561.

COLUMBIA GRAMMAR SCHOOL

Founded 1764

PRIMARY TO COLLEGE

Preparatory and Junior High Schools Reopen Monday, Sept. 24.

Primary and Elementary Schools Reopen Monday Oct. 1.

5, 7 & 9 WEST 93D ST.

Tel. River 3787. Fred'k A. Alden, Headmaster.

Evening Regents and College Preparatory School

Prepares for all Qualifying Certificates and College Entrance.

Fall Term Registration Now Open

Send for Catalog and Class Schedule

23d St. Y.M.C.A. 215 W. 23d St. N.Y.

The SCOVILLE School

1006 FIFTH AVE., Rhinelander 10207

(*Opposite Art Museum and Central Park, New York City.*)

RESIDENT and DAY SCHOOL FOR GIRLS

Primary, Intermediate and Advanced Studies and College Preparation.

Illustrated Catalogue on Request

MISS ROSA B. CHISMAN, Principal.

SCHOOL INFORMATION

Free catalog of all Girls' and Boys' boarding schools in U. S. Expert advice free. State kind fully. Maintained by American Schools Assn. No fees. A ply Room 101 Times Building, Times Square, New York. Phone Bryant 8980.

Berkeley-Irving School

309-315 West 83rd Street

46th Year—"From Primary to College"

A thorough mental, moral and physical preparatory training for boys. Small classes, individual instruction. Full gradient. Gymnasium, swimming pool, playground, laboratory, manual training. *Send for illustrated catalogue.*

LOUIS DWIGHT RAY, *Headmaster*

School Year begins Sept. 27. Tel. Schuyler 4826

THE BARNARD SCHOOL FOR GIRLS

High School, 421 West 148th St.

Elementary Schools, 423 West 148th St.; 554 Fort Washington Ave.

Every College Preparatory Pupil successfully entered college this year.

Twenty-seventh year begins September 26th.

The Walden School

For Boys and Girls From Nursery through Junior High School

33-36 West 68th Street New York

Write for Booklet.

ROOSEVELT MILITARY ACADEMY

Perpetuates the vigorous ideals and robust Americanism of Theodore Roosevelt. Fits boys for leadership. Strong outdoor life; progressive curriculum; able tutors. Twenty-three acres; athletic field; modern sunny buildings; swimming pool. Senior and Junior Schools. Fall Term Sept. 26. Catalog.

John F. Carrington, Headmaster, West Englewood, N. J.

THE BROWN SCHOOL OF TUTORING

241 W. 75th St. Tel. Endicott 8894.

Founded 1906. Individual instruction. Supervised study periods. Brilliant backward and average pupils all save time. Fall term opens Oct. 1st.

"A School with an Atmosphere of Work."

CUTLER SCHOOL

FOR BOYS

135 MADISON AVE.

51st year begins Monday, Oct. 1st. Primary, Junior, Senior Departments. Small classes. Individual instruction. HENRY L. HARRISON, Headmaster

THE CLARK SCHOOL FOR CONCENTRATION,

70 RIVERSIDE DRIVE

Will be open Day and Evening to give rapid reviews in all subjects up to September 22. Expert teachers. Tutoring by the hour or by subject. Phone 1705 Schuyler.

ERON

Preparatory School. 155-165 East Broadway, Rochester. College Course (Junior Year). Commercial. Day and Evening Classes. Registration going on now. J. E. Eron, Principal.

TRINITY SCHOOL

139 WEST 91ST STREET, NEW YORK.

FOUNDED 1709.

Primary, Grammar and High Schools. Prepares for all Colleges.

215th Year Begins Monday, Sept. 24th.

DWIGHT SCHOOL

72 PARK AVE.

College & Regents. West Point & Annapolis. 42d yr. Makes a Study of the Individual Student. FALL TERM BEGINS SEPT. 26.

RIVERSIDE SCHOOL

316-319 WEST 104TH ST.

A Day School for Girls. Opens Oct. 1st. Telephone: Riverside 0940.

KOHUT SCHOOL FOR BOYS

Harlem, New York. Harry J. Kogel, Principal. Telephone Park 1166.

INSTRUCTION

Preparatory Schools.

ST. PAUL'S SCHOOL

178 Stewart Avenue,

Garden City, Long Island

EPISCOPAL BOARDING SCHOOL

For Boys

Grades 5 to 8 and Camp Five.

Fall Term begins Sept. 28.

Open to Visitors daily

9 to 5

Booklet

HAMILTON INSTITUTE FOR BOYS

32ND YEAR

339 West 86th St. Tel. 8285 Schuyler

LOWER SCHOOL—HIGH SCHOOL.

SCHOOL CERTIFICATE ADMITS TO 27 UNIVERSITIES AND COLLEGES.

HAMILTON INSTITUTE FOR GIRLS

21ST YEAR

Riverside and 91st St. Tel. 2339 Riverside

COLLEGE PREPARATORY AND SECRETARIAL COURSES.

LOWER SCHOOL CHILDREN CARED FOR ON ROOF PLAYGROUND.

THE ABOVE SCHOOLS UNDER DIRECTION OF N. ARCHIBALD SHAW, MISS MACKEY, DEAN OF GIRLS' SCHOOL.

Gardner School

FOR GIRLS

11 East 51st St., N. Y. City

Boarding and Day School. Primary to Post-Graduate. College Preparatory, Academic, Secretarial and Special Courses. Music. Outdoor Athletics.

67th year begins Oct. 3d, 1923.

MISS ELTINGE & MISS MASLAND

Principals

New York Preparatory School 35th Year

DAY AND EVENING DEPTS.

New York—72 Park Ave., bet. 38 & 39 Sts.

Brooklyn—Corner Franklin and Jefferson Avenues

SPECIALLY PREPARES FOR

COLLEGE, REGENTS

Also WEST POINT and ANNAPOLIS

Send for Catalog and "Success in Regents Exams."

FALL TERM BEGINS SEPTEMBER 24.

REGENTS AND COLLEGE PREPARATORY CLASSES

23 YEARS OF UNBROKEN SUCCESS.

CENTRAL BRANCH Y. M. C. A.,

57 Hanson Place, Brooklyn, New York

The Benjamin School for Boys

Resident and Day School. Junior, High School, College Preparatory, Post Graduate, Academic, Dramatic Art and Secretarial Courses. Music and Art.

144 RIVERSIDE DRIVE,

Between 86th and 87th Sts.

Schuyler 5710.

PENNINGTON SCHOOL. Preparatory for college, technical schools or business. High educational standards; inspirational faculty leadership; gymnasium; swimming pool; splendid modern equipment. 85th year. Write for "The Pennington Idea." Box 120, Pennington, N. J.

Mr. CARPENTER'S SCHOOL for Boys

24th year at 310 West End Ave. begins Oct. 1. Personal supervision of all work from Primary to College. Complete and well balanced curriculum. Telephone Endicott 4300.

Cambridge Tutoring School

150 West 57th St.

The Cambridge, Eng., Tutorial Plan. College Entrance Half Usual Time.

Winter Term Oct. 2 Tuition $300

STEVENS SCHOOL

Sixth Street, Hoboken, N. J.

Reopens September 17 Prepares boys for all colleges. Special preparation for scientific institutions Register now.

MOUNT PLEASANT SCHOOL

The one hundred and tenth year begins September 26th. Address

CHARLES FREDERICK BRUSIE, Headmaster, Box 702, Ossining, N. Y.

THE HARSTROM SCHOOL

Norwalk, Conn.

Founded 1892. Has fitted 1,000 boys for college. Write for catalogue.

Language Schools.

LANGUAGE All modern languages taught by native teachers. Conversational method. Day and evening classes. Free Trial Lesson.

BERLITZ SCHOOL OF LANGUAGES

30 West 34th St. Tel. Pennsylvania 1158.

Brooklyn, 218 Livingston St. Tel. Main 1946.

Law Schools.

New York Law School

Afternoon and Evening Schools. A student can enter either. Opens October 2. Three years' course. "Dwight Method" of instruction, making pre-eminent the Study of Legal Principles and the Reasons therefor. Record of graduates notable. Send for catalogue to GEORGE CHASE, Dean, 215 W. 23d St., N. Y. City.

Accountancy Schools.

ACCOUNTANCY

Training for Professional Accountant (C. P. A.) and for responsible executive accounting positions. Thorough and practical courses of national reputation; exceptional faculty; individual help and attention. The best at a reasonable rate of tuition.

Write, call or phone for catalog.

NEW YORK INSTITUTE OF ACCOUNTANCY AND COMMERCE

215 W. 23d St., N. Y. Tel. Chelsea 1984.

ACCOUNTANCY INSTITUTE OF BROOKLYN,

87 Hanson Pl., Bklyn. Tel. Prospect 8090

Evening study at Pace Institute—technical study of Business and Accountancy—increases ability and earning power. Call or telephone (Cortlandt 1465) for new Bulletin. New Evening class in Accountancy and Business Administration forms on Thursday, Sept. 13, at 8:05 P. M. Pace Institute, 30 Church St., N. Y.

Business Schools.

HEFFLEY SCHOOL

BUSINESS DEPARTMENT—Bookkeeping, Stenography, Typewriting. Students taking our secretarial course have a typewriter free for home use.

ENGINEERING DEPARTMENT—Civil, Mechanical, Engineering and architecture courses. Begin any day or evening in any department.

363 EMERSON ST., BROOKLYN.

MOON SCHOOLS SECRETARIAL

For the Private Secretary. Special courses, one to three months' duration. Graduates placed in executive positions.

60 East 42nd Street, N. Y., and 314 Livingston St., Brooklyn.

INSTRUCTION

Business Schools.

New York University

School of Commerce, Accounts and Finance

Courses in Advertising and Marketing

The comprehensive and practical training in Advertising and Marketing given by the School of Commerce, Accounts and Finance includes general courses in the basic principles of advertising and marketing; actual practice courses in copy writing, salesmanship and allied subjects; and highly specialized advanced courses of value to those who are already engaged in practical business work.

In addition to the courses in Advertising and Marketing, the School of Commerce, Accounts and Finance offers courses covering every important business field, including:

Accounting
Banking and Finance
Economics
Economic Geography
Geology of Commerce
Journalism
Management
Foreign Languages (Commercial)
Commercial Law
Life Insurance
Retailing
Trade and Transportation

The following courses in Advertising and Marketing are open to properly qualified students:

Essentials of Advertising
Marketing and Marketing Methods
Advertising Copy
Principles of Form and Color
Principles of Applied Art
Psychology of Advertising Layouts
Visualization
Typography of Advertisements
Printing of Advertisements
Marketing Campaigns
Advertising Media
Sales Correspondence and Selling Systems
Salesmanship
Sales Management
Direct Advertising
Marketing Research
Analysis of Marketing Costs
Marketing Problems
Window and Store Display
Retail Copy Writing
Department Store Advertising
Outdoor Advertising
Seminar in Marketing

The three-year day course and four-year evening course lead to the B.C.S. degree. Mature men and women who have had successful business experience may be admitted as special students.

Prospective students are urged to register early. In spite of greatly increased capacity, enrollment in courses is limited.

Complete description of courses, standard programs of study, and other information may be obtained by applying to

THE SECRETARY

School of Commerce, Accounts and Finance

New York University

32 Waverly Place, New York City

Telephone: SPRING 9300

The School opens Monday, September 24. Registration for new students starts September 10

BY THEIR FRUITS—

E

THE WEATHER

WASHINGTON, Sept. 10.—The weather chart of Monday night showed disturbances over Newfoundland and Ontario and areas of high barometer of considerable magnitude over the lower lake region and the western Canadian provinces. The weather has become cooler since Sunday in the Atlantic States, Rocky Mountain and plateau regions and the interior of the Pacific States. Temperatures are now below normal over the northern States, east of the Rocky Mountains and approximately normal in the southern States.

There have been local showers within the last 24 hours in the north Atlantic States and in Florida, southeastern South Carolina and on the Gulf Coast. Heavy local rains fell in parts of Florida and in southeastern Louisiana.

The outlook is for generally fair weather Tuesday and Wednesday in the Washington forecast district, but showers are probable on the east Gulf Coast and in Florida and extreme southern Georgia. No important temperature changes are indicated for the eastern half of the country during Tuesday and Wednesday.

COUNTRY-WIDE WEATHER CONDITIONS.

Observations at United States Weather Bureau stations during the twenty-four hours preceding 8 P. M. yesterday:

Station.	Temperature. High.	Low.	Rain-fall.	Weather.
Abilene	90	62	$0.92	Clear
Albany	68	54	30.12	Clear
Atlanta	86	64	30.02	Clear
Atlantic City	74	62	30.06	Clear
Baltimore	78	60	30.10	Clear
Bismarck	68	46	30.22	Cloudy
Boston	74	60	30.08	Cloudy
Buffalo	68	50	30.14	Clear
Charleston	84	74	30.00	.32 Cloudy
Chicago	68	54	30.12	Clear
Cincinnati	76	64	30.06	Clear
Cleveland	68	56	30.12	Clear
Denver	78	54	29.96	Clear
Detroit	66	48	30.10	Clear
Galveston	90	78	29.88	Cloudy
Helena	94	42	30.16	Clear
Jacksonville	78	72	29.98	.02 Cloudy
Kansas City	82	62	29.98	Pt. Cldy
Los Angeles	82	64	30.02	Clear
Milwaukee	66	50	30.08	Clear
Minne.-St. Pl.	78	62	29.96	Clear
New Orleans	88	74	29.96	1.20 Pt. Cldy
New York	76	60	30.08	Clear
Oklahoma	92	66	29.94	Clear
Philadelphia	74	60	30.10	Clear
Pittsburgh	70	50	30.12	Clear
Portland, Me.	68	54	30.08	Clear
Portland, Ore.	70	56	29.96	Clear
Salt Lake City	92	58	29.86	Clear
San Antonio	90	72	29.94	Pt. Cldy
San Diego	74	66	30.00	Cloudy
San Francisco	58	52	29.90	Cloudy
Seattle	76	56	29.94	Clear
St. Louis	78	58	30.02	Pt. Cldy
Washington	74	58	30.08	Clear

Northern New England—Fair Tuesday; Wednesday cloudy; moderate temperature.

Southern New England—Fair Tuesday and probably Wednesday; moderate temperature.

Eastern New York—Fair Tuesday; Wednesday fair, except unsettled in extreme north portion; moderate temperature.

Eastern Pennsylvania, New Jersey, Delaware, Maryland and District of Columbia—Fair weather and moderate temperature Tuesday and Wednesday.

Western New York and Western Pennsylvania—Fair Tuesday; Wednesday partly cloudy; moderate temperature.

NEW YORK CITY WEATHER RECORDS.

Official Temperature.

8 AM	62	12 M	67	6 PM	71	
8 AM	59	1 PM	69	7 PM	68	
8 AM	59	2 PM	70	8 PM	64	
9 AM	60	3 PM	72	9 PM	63	
10 AM	68	4 PM	72	10 PM	60	
11 AM	70	5 PM	72	11 PM	60	

Average temperature yesterday, 65.
Average same date last year, 74.
Average same date for 46 years, 68.

Barometer, 30.02 at 8 A.M., 30.06 at 8 P.M.
Humidity, 58 at 8 A. M.; 64 at 8 P. M.
Wind: at 8 A. M., n.; velocity, 24 miles; at 8 P. M., n.; velocity, 22 miles.
Weather, clear at 8 A. M.; clear at 8 P. M.

Weather in Cotton and Grain States.

Special to The New York Times.

WASHINGTON, Sept. 10.—North Carolina and South Carolina—Generally fair Tuesday and Wednesday; moderate temperature.

Georgia, Alabama, Mississippi—Fair Tuesday and Wednesday, except showers in extreme south.

Florida and extreme northwest Florida—Local thunder showers Tuesday and Wednesday.

Tennessee, Kentucky—Generally fair Tuesday and Wednesday; mild temperature.

Ohio—Fair Tuesday; Wednesday partly cloudy; moderate temperature.

Illinois—Partly cloudy Tuesday and Wednesday; somewhat unsettled in north Tuesday night; cooler north by Wednesday.

Indiana—Fair Tuesday; Wednesday partly cloudy; cooler north central.

Lower Michigan—Partly cloudy Tuesday and Wednesday; probably showers north Tuesday; cooler Wednesday.

Upper Michigan—Fair west, showers east Tuesday; Wednesday fair; cooler east and south.

Wisconsin—Partly cloudy Tuesday; cooler in south, Wednesday fair.

Missouri—Partly cloudy Tuesday and Wednesday; cooler by Tuesday night.

Minnesota—Fair Tuesday and Wednesday; cooler southeast Tuesday.

Iowa—Partly cloudy, cooler Tuesday.

Nebraska—Partly cloudy Tuesday and probably Wednesday; not much change in temperature.

South Dakota—Partly cloudy Tuesday and Wednesday; not much change in temperature.

North Dakota—Partly cloudy Tuesday and Wednesday, cooler east and south Tuesday.

Kansas—Partly cloudy, somewhat unsettled Tuesday and Wednesday, cooler Tuesday.

Montana—Generally fair north. Partly cloudy south Tuesday and Wednesday; not much change in temperature.

Wyoming—Partly cloudy, somewhat unsettled Tuesday and Wednesday; not much change in temperature.

Eastern Texas—Tuesday fair, cooler extreme northwest. Wednesday fair, cooler north.

Western Texas—Tuesday fair, cooler north. Wednesday fair.

Fire Record.

A. M. Loss.
12:00—1618 St. and Southern Blvd., Bronx; trolley car, Union Railway.....Trifling
7:55—1,053 Whitlock Av., Bronx; taxicab, Harry Silver.....Not given
8:00—Pitt St., Morris Rosenblatt.Trifling
10:30—65 East 4 St., Morris Skowitz.Not given
10:55—1631 East 12th St., Minnie Rosenblatt.....Not given
11:20—148 Stanton St., Kempler & Greenberg.....Not given
12:00—550 West 55 St., Mary Logan.Not given
P. M.
2:35—207 E. 16 St., Home & Co.....Trifling
3:50—270 Park Av., Fred Lage.....Trifling
5:30—W. 27 St.; not given.....None
7:20—230 W. 37 St., not given.....Not given
8:10—140 Madison St., Anna Summska.....Not given
8:55—224 W. 135 St., E. L. Kelly.Not given
7:15—Bleecker and Lafayette Sts. (Auto); Edward Larler.Not given
8:10—307 Greene St., R. H. Ringlaltzer.....Not given
8:47—76 Orchard St., not given.....None
8:45—134 W. 56 St., not given.....None
9:30—201 Chambers St., Hyman Grossman.....Not given
9:40—10 5 Av., Catherine Smith.....Slight
10:00—808 Bound View Av., the Bronx; not given.....Not given
10:33—830 E. 180 St., the Bronx; Hyman Schlarer.....Not given
11:50—626 E. 48 St., Charles Hotches.....Not given

SHIPPING AND MAILS

[All the times indicated are under Daylight Saving.]

THE TIDES.

	Sandy Hook. A.M.	P.M.	Governors Island. A.M.	P.M.	Hell Gate. A.M.	P.M.
High water	1:45	2:07	2:02	2:23	10:45	11:11
Low water	8:29	2:54	8:10	8:30	4:02	5:15

THE SUN.

	Rises. A.M.	Sets. P.M.
	6:31	7:14

Incoming Steamships Carrying Mail

ARRIVED YESTERDAY.

Steamer.	From.	Date.
Canaranda	Glasgow	Sep. 4
Guiana	Barbados	Sep. 7
Bourdonnais	Bordeaux	Aug. 6
President Fillmore	Bremen	Sep. 1
Santa Elena	Valparaiso	Aug. 22
Zulia	Curacao	Sep. 4
Muenchen	Bremen	Aug. 30
Ft. St. George	Bermuda	Sep. 8
Patria	Palermo	Aug. 29
General Gorgas	Colon	Sep. 5
Edith	San Juan	Sep. 5

DUE TODAY.

Mongolia	Hamburg	Sep. 1
President Monroe	London	Sep. 1
Fort Antonio	Port Antonio	Sep. 5
Orinoco	Havana	Sep. 5
Stockholm	Gothenburg	Sep. 1
Ponce	San Juan	Sep. 6
Yucatan	Progreso	Sep. 7

DUE TOMORROW.

Steamer.	From.	Date.
America	Naples	Sep. 1
Homeric	Southampton	Sep. 5
Mohargo	Cabarien	Sep. 9

DUE WEDNESDAY.

Sixaola	Santa Marta	Sep. 4
Tanamo	Bluefields	Sep. 1
Martinique	Savanilla	Sep. 1
Clara	La Guaira	Sep. 1
Maravel	Trinidad	Sep. 6
Ft. Victoria	Bermuda	Sep. 11
Silvia	St. John's, N.F.	Sep. 8

DUE FRIDAY.

Maurstania	Southampton	Sep. 6
Reliance	Hamburg	Sep. 4
President Harding	Bremen	Sep. 5

DUE SATURDAY.

Bremen	Bremen	Sep. 4
Lapland	Antwerp	Sep. 5
France	Havre	Sep. 6
Veendam	Rotterdam	Sep. 5

Other Incoming Steamships

ARRIVED YESTERDAY.

Steamer.	From.	Date.
Verona	Port Antonio	Sep. 5
Costa Marz	Colon	Sep. 5
La Cod	Virgin Is.	Aug. 30
Canadova	Kingston	Sep. 4
Charlton Hall	Boston	Sep. 7
Morning	New Orleans	Sep. 7
Standard	Colon	Sep. 7
Cananova	Port Antonio	Sep. 5
Harunia	Glasgow	Aug. 31

DUE TODAY.

Gaitmore	Dundee	Aug. 29
Josefa	Oran	July 15
Carson	Piraeus	Aug. 19
Kurzon	Glasgow	Aug. 31
Ardmore	Cadiz	Aug. 31
M. S. Dollar	Genoa	Aug. 23

DUE TODAY.

Mar Caribe	Seville	Aug. 28
Roman Prince	Oran	Aug. 28

DUE TOMORROW.

Agwistone	Colon	Sep. 5
Argon	San Pedro	Aug. 13
Hamburg Maru	Colon	Aug. 31
M. P. Elliot	Colon	Sep. 6
Sandgate Castle	Port Natal	Aug. 4
Virginian	Colon	Sep. 1

DUE THURSDAY.

Elmsport	Rotterdam	Aug. 30
Carla	Curacao	Sep. 3
City of St. Joseph	Gibraltar	Aug. 29
H. M. Storey	Colon	Sep. 3
Thomas H. Wheeler	Colon	Sep. 6
Verbania	London	Aug. 30

Outgoing Steamships Carrying Mail

SAIL TODAY.

Steamer. Destination.	Mails Close.	Vessels Sail.	Carries Mail For
Aquitania, Southampton	6:00 A.M.	10:00 A.M.	Europe, Africa, West Asia. (Canary Islands, Great Britain, Ireland, Germany, South Africa, Madeira and Cape Verde Islands specially addressed).
Columbo, Naples	8:00 A.M.	12:00 M.	Italy (specially addressed).
America, Bremen	9:00 A.M.	1:00 P.M.	Europe, Africa, West Asia. (Canary Islands specially addressed.)
Limon, Tela	11:00 A.M.	1 P.M.	Jamaica, British Honduras (Cuba, Guatemala Honduras specially addressed).
Ecuador, San Jose	7:30 A.M.	11:00 A.M.	Canal Zone, Panama, Salvador, Nicaragua, Colombia, Ecuador. (Guatemala specially addressed.)

SAIL TOMORROW.

Paris, Havre	7:00 A.M.	11:00 A.M.	Europe, Africa, West Asia. (Norway and Canaries specially addressed.)
Zeeland, Antwerp	7:00 A.M.	11:00 A.M.	Europe, Africa, West Asia (specially addressed).
West Loquasauck, Accra	9:00 A.M.	12:00 M.	Azores, Canaries. (Cape Verde, West Africa specially addressed.)
Bogota, Cartagena	9:00 A.M.	12:00 M.	Haiti (except Cape Haitien, Port de Paix and Gonaives) and Colombia (Jamaica specially addressed).
Pres. Adams, London	9:00 A.M.	1:00 P.M.	Irish Free State, (Other countries specially addressed.)
Braga, Constanza	11:30 A.M.	2:00 P.M.	Italy, Greece, Turkey, Rumania (specially addressed).
Fort St. George, Hamilton	7:00 A.M.	11:00 A.M.	Bermuda.
Mitapan, Santa Maria	9:00 A.M.	12:00 M.	Jamaica, Colombia. (Canal Zone, Panama specially addressed.)
Alban, Ceara	11:00 A.M.	1:00 P.M.	North Brazil, Iquitos (Barbados, other parts Brazil specially addressed.)
Horace Luckenback, Colon	12:30 P.M.	3:00 P.M.	Canal Zone, Panama, Salvador, Colombia, Ecuador. (Honduras specially addressed.)
Sengeley, Barahona	3:00 P.M.	5:00 P.M.	Turks Island, Dominican Republic (specially addressed).

SAIL THURSDAY.

Finland, Hamburg	11:00 A.M.	3:00 P.M.	Europe, Africa, West Asia (specially addressed).
Thuringia, Hamburg	9:00 A.M.	12:00 M.	Germany (specially addressed).
Rochambeau, Havre	7:00 A.M.	11:00 A.M.	Europe, Africa, West Asia (specially addressed).
Hellig Olav, Copenhagen	10:00 A.M.	12:00 M.	Norway, Sweden, Denmark and Finland.
City of Lahore, Port Said	12:00 M.	3:00 P.M.	Egypt (specially addressed).
Mayaro, Georgetown	8:00 A.M.	12:00 M.	Grenada, Trinidad, Ciudad Bolivar and Guiana.
Yucatan, Vera Cruz	8:00 A.M.	12:00 M.	Yucatan and Campeche. (Cuba and other parts Mexico specially addressed.)
Ponce, San Juan	8:30 A.M.	12:00 M.	Porto Rico.
Iroquois, Barahona	9:30 A.M.	11:00 M.	Turks Island, Dominican Republic.
Commewijne, Paramaribo	12:00 M.	3:00 P.M.	Cape Haitien, Pt. de Paix, Gonaives. (Other parts Haiti, Curacao, Dutch Guiana and Venezuela specially addressed.)

Other Outgoing Steamships

Steamer and Destination.	Time of Sailing. Date.	Hour.
Brazilian, Antwerp	Sept. 15	12:00 M.
Shunko Maru, Hongkong	Sept. 15	9:00 A.M.
Port Stephens, Auckland	Sept. 10	1:00 P.M.
Majestad Maru, Kobe	Sept. 20	9:00 A.M.
Elkton, Honolulu	Sept. 20	9:00 A.M.
City of Tokio, Shanghai	Sept. 22	10:00 A.M.
Izo Maru, Kobe	Sept. 22	9:00 A.M.

Steamer and Destination.	Time of Sailing. Date.	Hour.
Easterner, Melbourne	Sept. 22	12:00 M.
Chickahominy, London	Sept. 22	1:00 P.M.
River Delaware, Beirut	Sept. 25	11:00 A.M.
Gallilee, Aberdeen	Sept. 26	12:00 M.
Mississippi, London	Sept. 29	10:00 A.M.
Westerner, Rotterdam	Sept. 29	11:00 A.M.
Satartia, Alexandria	Sept. 30	10:00 A.M.

Foreign Ports—Arrivals and Departures

ARRIVED.

Steamer.	At	Date.
Adriatic	Liverpool	Sept. 9
Pretoria	Liverpool	Sept. 9
Virginia	Copenhagen	Sept. 6
Robert Dollar	Suez	Sept. 8
Prinsco	Cadiz	Sept. 8
Aspen	Gothenberg	Sept. 8
City of Ezeta	Lisbon	Sept. 6
Sarentuo	Bordeaux	Sept. 8
Berengaria	Cherbourg	Sept. 10
Pittsburgh	Bremen	Sept. 10
Langton Hall	Suez	Sept. 10
West Mahomet	Port Said	Sept. 10

SAILED.

Steamer.	From.	Date.
Frederik VIII	Christiania	Sept. 10
Mount Clinton	Hamburg	Sept. 6
France	Plymouth	Sept. 8
Assyria	Moville	Sept. 8
President Van Buren	London	Sept. 8
Sandon Hall	Gibraltar	Sept. 9
Italo	Aberdeen	Sept. 7
Mijdrecht	Rotterdam	Sept. 7
Cacinia	Antwerp	Sept. 7
Tokufuku Maru	Palermo	Sept. 3
Alsteln	Norkoping	Sept. 3
Lindenhall	Fowery	Sept. 8
Penrhys	Rosario	Sept. 8

Reported by Radio

SS Mongolia (American Line), incoming from Hamburg, was reported yesterday; no distance given; due at Pier 86, North River, Tuesday afternoon.

SS Homeric (White Star Line), incoming from Southampton, was reported yesterday; no distance given; due at Pier 59, North River, Wednesday afternoon.

SS Stockholm (Swedish-American Line), incoming from Gothenberg, was reported yesterday; no distance given; due at Pier 97, Tuesday forenoon.

SS President Monroe (United States Lines), was reported yesterday; no distance given; due at Pier 8, Hoboken, Tuesday forenoon.

SS Orisaba (Ward Line), incoming from Havana, was reported yesterday; no distance given; due at Pier 15, North River, Tuesday forenoon.

Transpacific Mails

The connecting mails close at the G. P. O. and City Hall P. O. Stations, New York, at 6:00 P. M., daily, except Sundays and holidays, and 5 P. M., Sundays and holidays, as follows:

Hawaii, also specially addressed correspondence for Japan, Korea and China, via San Francisco.....Tenyo Maru Sept. 13
Hawaii, via San Francisco.....Maui Sept. 14
Philippine Islands (except letter mail), and Hawaii; also specially addressed correspondence for Japan, Korea and China, via San Francisco.....President Cleveland Sept. 15
Philippine Islands (letter mail only), also specially addressed correspondence for Japan, Korea and China, via Vancouver and Victoria, B. C.....Empress of Australia Sept. 15
Tahiti, Society Islands, Marquesas, Cook Islands, New Zealand and Australia, via San Francisco; also parcel post mails for Society Islands, Cook Islands, New Zealand and Australia.....Tahiti Sept. 16
Japan and Korea (specially addressed correspondence only), via Seattle.....Edmore Sept. 16
Hawaii (parcel post mail only), and Guam, via San Francisco.U. S. A. T. Thomas Sept. 17
Hawaii (letter mail and printed matter only), via San Pedro, Cal.....Calawaii Sept. 17
Japan, Korea and China (specially addressed correspondence only), via Seattle.....Iyo Maru Sept. 17
Japan, Korea, China, Siam, Siberia, French Indochina, Netherlands East Indies, Straits Settlements, Brunei, Malay States, North Borneo, Sarawak and Philippine Islands, via Seattle; also parcel post mails for Japan, Korea, China, Siam, French Indochina, Brunei, Labuan, Malay States, North Borneo, Sarawak and Straits Settlements.....President Jefferson (steamer) Sept. 19

WHITE STAR
Regular weekly sailings
CHERBOURG—SOUTHAMPTON
Homeric
Sept. 15
Majestic
THE WORLD'S LARGEST SHIP
Sept. 22
Olympic
Sept. 29
Three great steamers in one service. Spacious Promenade Decks, Beautiful Public Rooms, Restaurant (a la Carte Service), Veranda Cafe, Swimming Pool, Turkish and Electric Baths, and Gymnasium. Every creature-comfort that thoughtful experience can suggest.
OTHER WHITE STAR SAILINGS
New York to Cobh (Queenstown) and Liverpool.
Baltic, Noon ..Sept. 15 Oct. 13 Nov. 10
Cedric, Noon ..Sept. 22 Oct. 20 Nov. 17
Adriatic, Noon..Sept. 29 Oct. 27 Nov. 24
Celtic, Noon...Oct. 6 Nov. 4 Dec. 1
New York, Cherbourg, Southampton, Bremen
*Canopic, Noon.....Sept. 11
*Pittsburgh, Noon.....Oct. 2 Nov. 6
*Cabin and 3rd class.
ATLANTIC TRANSPORT
N. Y. to London Direct (1st Class Only)
Minnewaska, (new).....Sept. 15 Oct. 13
From London.....Sept. 22 Oct. 27
AMERICAN LINE
N. Y., Plymouth, Cherbourg, Hamburg
*Finland, 3 P. M.....Sept. 13
*Mongolia, 3 P. M.....Sept. 20 Oct. 25
Minnekahda (3d class)
3 P. M., Sept. 27 Nov. 1
*Manchuria, 3 P. M....Oct. 11
*Cabin and 3rd class.
RED STAR LINE
N. Y., Plymouth, Cherbourg, Antwerp
*Zeeland, 11 A. M.....Sept. 12 Oct. 10
Lapland, 11 A. M.....Sept. 19 Oct. 17
Belgenland, 11 A. M....Oct. 3 Nov. 7
*Cabin and 3rd class.
N. Y. to Dover via Antwerp
Gothland (3d cl. only) Sept. 26 Nov. 28
INTERNATIONAL MERCANTILE MARINE COMPANY
117 Steamers—1,314,000 Tons
1 Broadway, N. Y., or Local Agents

Autumn Voyages
Most Economical, Enjoyable and Restful Trips of the Season
Minimum 8 days.....$97 to $167
Maximum 16 days.....$185 to $354
According to accommodations selected.
Sea Voyage Shore Visits River Trips
Ranging from 2000 to 4000 Miles of Transportation, Including Meals and Sleeping Accommodations.
Room Plans, Illustrated Schedules and Table of Costs ready for distribution.
CLYDE STEAMSHIP COMPANY
Uptown: 36 West 40th St., bet. 5th & 6th Avs.
Downtown: Pier 36, North River, New York.

Tour to WEST POINT
Royal Blue Line Motor Tours
THE STANDARD OF THE WORLD
Beautiful 115-mile daily motor tour on the Hudson to West Point, Ring Gate, Tarrytown, the Sleepy Hollow country, crossing the ferry at Garrison to West Point, ample time for lunch and a guide conducted visit, returning by the West Side over the wonderful Hudson River Boulevard. Finest All Day Tour in America, in Limousine 15-passenger pneumatic tired cars
Royal Blue Line Service
Boston, New York, Philadelphia, Washington, Chicago, Havana. Maps and guides free at our offices, all tourist agencies, leading hotels or by mail.
Daily tours to Atlantic City, by steamer to Atlantic Highlands, Royal Blue Line Palace Sedan Cars 105 miles to Atlantic City, Great Ocean Shore Route.
Distinctive, dependable sight-seeing New York Uptown, Downtown, over Manhattan Bridge to Brooklyn. Guide conducted tour to public buildings, tours to Coney Island and Chinatown.
ROYAL BLUE LINE OF NEW YORK
Phone Penn 0169. Hotel McAlpin, Broadway and 33rd St.

EUROPE
on U.S. Government Ships
Three Services
To Cherbourg and Southampton
Sailing from Pier 58, ft. W. 46th St., N. Y.
East Bound
LEVIATHAN Sept. 29 Oct. 20 Nov. 10
West Bound
LEVIATHAN Oct. 5 Oct. 30 Nov. 20
Sailings from Piers 2 and 4, Hoboken
To Bremen via Plymouth and Cherbourg
AMERICA.....Sept. 11 Oct. 13
PRES. ROOSEVELT.....Sept. 15 Oct. 25
PRES. FILLMORE.....Sept. 18
PRES. HARDING.....Sept. 22 Oct. 27
PRES. ARTHUR.....Oct. 2
GEO. WASHINGTON.....Oct. 6 Nov. 17
Sailings from Piers 2 and 4, Hoboken
To London via Plymouth and Cherbourg
*PRES. ADAMS.....Sept. 12 Oct. 17
PRES. MONROE.....Sept. 19 Oct. 24
PRES. HARDING.....Sept. 26 Oct. 31
*PRES. POLK.....Oct. 4 Nov. 7
*Calling at Cobh (Queenstown)
UNITED STATES LINES
45 Broadway, New York
Telephone Whitehall 8500
Managing Operators for United States Shipping Board

South America from New York on American 533's
Oil-burners; 21,000 displacement tons.
Palatial Tourist Steamships to Rio de Janeiro, Montevideo, Buenos Aires.
*SAN AMERICA.....Sept. 15 Oct. 19
WESTERN WORLD.....Sept. 29 Nov. 16
*SOUTHERN CROSS.....Oct. 13 Oct. 6
AMERICAN LEGION.....Oct. 27 Nov. 24
[*Stops at Bahia, southbound]
Fortnightly thereafter
MUNSON STEAMSHIP LINES
67 Wall Street, New York City
or Local Agents
Exclusive Operators United States Shipping Board

Restful Short Sea Trips
OLD DOMINION LINE
New York and Norfolk, Va.
Affording every accommodation for pleasure and comfort
325 Miles Running Distance
$12 Including Meals and Stateroom Berth
Delightful Travel
Attractive Tours to Washington and Richmond.
Steamers sail 6 P. M. Daylight Saving Time, Tuesday, Thursday and Saturday, with additional sailings September 14th, 19th, 24th and 26th, from Pier 18 (new), North River, N. Y. Phone Canal 1161.
J. J. Brown, General Passenger Agent.

UNITED AMERICAN LINES
(HARRIMAN LINE)
Joint Service with
HAMBURG AMERICAN LINE
EUROPE
FRANCE ENGLAND GERMANY
N. Y., Cherbourg, Southampton, Hamburg
Reliance.....Sept. 13
Republic.....Oct. 2
Reliance.....Oct. 16
Albert Ballin.....Oct. 18
N. Y., Hamburg Direct—Cabin Only
Hansgia.....Sept. 12
Westphalia.....Sept. 22
Westphalia.....Oct. 4
Mount Clay.....Oct. 11
WINTER CRUISES
West Indies.....Reliance Jan. 5
Round the World.....Resolute Jan. 12
Mediterranean.....Reliance Feb. 9
For full information apply to
UNITED AMERICAN LINES
19 Broadway, New York, or local agents

NAVIGAZIONE GENERALE ITALIANA
Special Winter Voyages to the MEDITERRANEAN
By the New Palatial Liner DUILIO 22,000 tons
Jan. 8 and Feb. 16
NEW YORK to MADEIRA, GIBRALTAR, ALGIERS, NAPLES, GENOA, MONACO
Other Sailings to ITALY
COLOMBO.....Sept. 15 Oct. 25
AMERICA.....Sept. 21 Oct. 31
GIULIO CESARE.....Sept. 28
DUILIO (Maiden Voyage).....Nov. 20
ITALIA AMERICA SHIPPING CORP.
General Agents One State St., N. Y.

FRENCH Line
New York Plymouth Havre—Paris
"Join the Experienced Travelers"
The Giant Express "PARIS"
Wed., Sept. 19 (Sailing 11 A. M.)
FRANCE.....Sept. 26
LAFAYETTE.....Sept. 26
PARIS.....Oct. 3
New York—Havre—Paris
Former priced one-class ships
Rochambeau.....Sept. 13 Oct. 18 Dec. 8
Saffren.....Sept. 20 Nov. 3 Dec. 11
Chicago.....Oct. 11 Nov. 17 Dec. 22
La Savoie.....Oct. 25 Dec. 1 Jan. 5
New York—Vigo (Spain)—Santander
La Bourdonnais.....Sept. 15, Oct. 20, Dec. 1
Rochambeau.....Oct. 6, Nov. 10, Jan.
New York Daylight Saving Time
19 State St., New York, or local agents

ROYAL MAIL
To Europe—England—Germany
West Indies—Panama Canal—South America
25 Broadway, New York.
NORWEGIAN-AMERICA LINE
NORWAY—SWEDEN—DENMARK
Passenger Office, 29 Whitehall St.

South America
Via HAVANA
Panama-Peru-Chile
Always a delightful voyage when sailing on a palatial S. S. Steamer. 14,150 tons displacement, the largest and most luxurious ships to Peru and Chile.
CALLAO.....Sept. 15
SANTIAGO.....Oct. 13
Almost Weekly Sailings
Palatial Steamer Accommodations
PACIFIC LINE
THE PACIFIC STEAM NAVIGATION CO.
Agents for Inter-Ocean Service
M Broadway, N. Y. at Canal Telephone

EGYPT-INDIA
AMERICAN & INDIAN LINE
TO PORT SAID (FOR EGYPT & PALESTINE)—KARACHI—BOMBAY—COLOMBO—MADRAS—RANGOON—CALCUTTA
City of Lahore.....Sept. 15
City of Benares.....Nov. 30
All Outside Rooms
First and Second Class Passengers.
Special Missionary Reductions.
For rates of passage, etc., apply to
NORTON LILLY & CO.
30 Beaver St. New York City.
Gen. Agts. for Ellerman & Bucknall S.S.Co., Ltd.

HOLLAND AMERICA LINE
NEW YORK TO ROTTERDAM
Via Plymouth, Boulogne-sur-Mer
N. AMSTERDAM..Sept. 15 Oct. 20 Nov. 24
VEENDAM (new)..Sept. 29 Oct. 27 Dec. 1
ROTTERDAM.....Sept. 29 Nov. 3 Dec. 8
VOLENDAM (new)..Oct. 6 Nov. 10 Dec. 15
EDAM.....Oct. 13 Nov. 17 Dec. 22
Luxury Cruise to Mediterranean
By the famous S. S. ROTTERDAM, leaving N. Y. Feb. 6, 1924.
65 Delightful Days of Diversion.
Itinerary—Madeira, Portugal, Spain, Algiers, Greece, Constantinople, the Holy Land and Egypt, Italy and the Riviera.
General Passenger Office, 24 State St., N. Y.

BOSTON $6.00 $8
METROPOLITAN LINE
Via Cape Cod Canal
Connecting at Boston for Portland, Bath, Gardiner, Rockland, Bangor, St. John, N. B., Yarmouth, N. S.
Steamer leaves Pier 18, N. R. (ft. Murray St.), New York, daily, including Sundays, at 5 P. M. (Daylight Saving Time).
Tel. Barclay 3600.
EASTERN S. S. LINES

"The Public Be Pleased"
BOSTON $5.00
PROVIDENCE $3.60
Via COLONIAL LINE
Steamer leaves Pier 19, N. R. (ft. W. Houston St.) opposite 6 Gansevoort St., daily, Sundays included. All Outside Staterooms. Phone Canal 1600

To ALBANY
with
DIRECT RAIL CONNECTIONS FOR ALL POINTS NORTH, EAST AND WEST.
Daily, including Sunday, for †Newburgh, †Poughkeepsie, Kingston Point, Catskill, Hudson and Albany. Steamer leaves Desbrosses St., 9:00 A. M.; West 42d St., 9:20 A. M.; West 129th St., 9:40 A. M.; Yonkers, 10:19 A. M.
Daily, including Sunday, for †Indian Point, †Bear Mountain, †Newburgh and †Poughkeepsie. Also †West Point weekdays only. Str. De Witt Clinton leaves W. 42d St., 10:00 A. M.; W. 129th St., 10:40 A. M.; Yonkers, 10:50 A. M.
Sundays Only—For †Indian Point, †Bear Mountain, †Newburgh and †Poughkeepsie. Str. Washington Irving leaves Desbrosses St., 9:10 A. M.
Saturday Afternoons—For †Indian Point, †Bear Mountain, †West Point and †Newburgh. Str. Robert Fulton leaves Desbrosses St., 1:00 P. M.; West 42d St., 1:20 P. M.; West 129th St., 2:10 P. M.; Yonkers, 2:40 P. M.
†Return steamer to New York same day from points marked †. Daylight Saving Time. Ideal One-Day Outings. Music. Restaurant. Further information at Desbrosses St. Pier, New York. Tel. Canal 3500.
Hudson River Day Line
UP HUDSON TRIPS TO
BEAR MOUNTAIN
The Public's Wonderful Playground
Steamer leaves Battery Daily 9 A. M.; W. 132d St., 9:45 A. M. Returning Lve. Bear Mountain, 4:00; due N. Y., 6 P. M.
Round Trip 60c Weekdays, Children, 40c. Sundays, $1; Children, 50c
REFRESHMENTS. MUSIC. DANCING.
Palisades Interstate Park Commission.
Telephones Bowling Green 7585-7078.

RED BANK LINE
DAILY TRIPS TO HIGHLANDS
OCEANIC & RED BANK
Connecting with Night Boston "Auto Bus" Direct to Long Beach & Asbury Park.
WEEKDAYS Lv. Franklin St., Pier 41, N. R., 8:30 A.M., 2:00 P.M.; Battery, 9 A.M., 2:30 P.M. Sundays, Franklin St., 8:30 A.M.; Battery, 9 A.M.
Newburgh, Poughkeepsie, Kingston and Catskill Mts., Lv. Franklin St., 4:00 P. M., Saturdays 1 and 3:45 P. M., Sunday, 9:15 A. M. 2:30 P. M. Steamers Move W. 129th St. half hour later.
CENTRAL HUDSON LINE.

CALIFORNIA CRUISES via PANAMA CANAL
to Los Angeles and San Francisco. 16 days. $250 first class, $150 second class. Beginning October steamers also call at Havana. Write or call.
LIFSEY TOURS, Inc.
1472 Broadway at 42nd St., N.Y. Tel. Bryant 9414

Going to Be Married in September or October?
Special 100-page booklet, "Honeymoon Trips," free on request. 47 delightful Independent Honeymoons. Write or call for Booklet H-8.
THE NATIONAL TOURS
27 West 32th St., N. Y. Long. 5300.

WORLDWIDE TRAVEL SERVICE
Personal Attention. Steamship Co. Rates
Tickets or Trips Anywhere
Fall and Winter—BOOK AT ONCE.
103 PARK AV. (41st St.) Vanderbilt 4382

BERMUDA TRAVEL BUREAU
WE KNOW THE ISLANDS
Personal Attention. Steamship Co. Rates
Fall & Winter—BOOK AT ONCE.
103 PARK AV. (41st St.) Vanderbilt 4382

Go to Boston the Comfortable Way

WHEN you go "Down East" go on the magnificent steamers of the Fall River Line. They offer you all the comforts of a modern hotel. Spacious decks; luxurious staterooms, cozy lounging salons; delicious foods; splendid music;—all combine to make your trip enjoyable.
Fall River Line
To Boston and all New England Points
Daily Service All Year 'Round
Leave New York, Pier 14, N. R., 5:00 P. M. Daylight Saving Time
NEW BEDFORD LINE to New Bedford, Cape Cod, the Islands of Martha's Vineyard and Nantucket. Leave Pier 40, N. R. (Houston St.), Weekdays 6 P. M. Daylight Saving Time
Tickets on Sale at Pier and Principal Ticket Offices in United States
Descriptive Book mailed upon Request
General Passenger Agent: Room 10, Pier 14, N. R., New York City
THE NEW ENGLAND STEAMSHIP CO.

COOK'S THE WORLD'S FOREMOST TRAVEL SERVICE
Another Cruise
AROUND THE WORLD on the "SAMARIA"
To the world's most famous countries

LOST AND FOUND

Advertisements for insertion received to midnight. Bryant 1000.

LOST.

BAG—Last Saturday evening in Hotel Collingwood writing room, lady's black silk bag with gun metal mounting containing gold lorgnette, papers, keys, &c.; finder may keep money; reward paid for return of bag and other contents; no questions asked. Mrs. H. L. George, Hotel Collingwood, 49 West 30th St.

BAG, black, overnight Saturday evening B. R. T. subway, between Bridge Plaza and 34th St.; liberal reward. Wemrath's, 31 West 45th, before 5:30 P. M.

BANK BOOK—No. 11,7248, Bowery Savings Bank, 130 Bowery, New York. Finder return to bank by Sept. 13, when new application will be made.

BANK BOOK NO. 317 lost; Commonwealth Bank, main office; special deposit department, payment stopped; return to bank.

CAMERA—Lost from automobile on road between New York and Tarrytown; suitable reward. Box 67 Times, 165 Bway.

GOODS from truck, Broadway near 28th St.; short lengths woolens and silk fabric; also glass beads, small value except to owner; reward $300. Phone W. J. Sillis, Spring 8583.

HANDBAG, Paisley cloth, lost, containing about $40, diamond dinner ring, keys, &c.; suitable reward; no questions asked. Box 312, 131 West 38th.

HANDBAG—Tan leather, containing valuable papers and jewelry, 47th near Fifth Av.; liberal reward. Mrs. R. Ramsey, Nelly Bly Bungalow No. 3, Sheepshead Bay.

LETTER of importance lost; written on Journal of American History Paper; return immediately to office Hotel Netherlands, 5th Av. for reward.

PAPERS, valuable, lost between 158 Broadway and 34th St., Fifth Av.; liberal reward. Dr. Lotwin, 812 Riverside Drive.

PURSE—Black silk, lost Saturday, probably on 7:22 Croton local; contained commutation ticket, $18 in bills, $58 in pay envelope; reward. S 309 Times.

SPECTACLES, tortoise shell rims, near Times Square; reward. J. Schulis, Room 100, Public Library, 42d St., 5th Av.

STOCK—Lost, April 5, 1922, on Whitehall St., Atlanta, Ga., Certificate "B" 3907 for (10) ten shares preferred stock West Penn Traction & Water Power Co.; reward. Any information notify X 2407 Times Annex.

WALLET, containing two $1,000 bills, three $500, four $100, check $650, on Bergen Bank, Jersey City; ticket for watch; $500 reward; no questions asked; lost between Cairo, N. Y., and Jersey City, by Michael Draper, 262 Virginia Av., Jersey City.

WALLET—Salisbury Golf Links, containing San Francisco tickets, Shriner's card, other personal property. Liberal reward. Barnard Hirsch, Hotel Penn., New York.

$100 REWARD

for information leading to the recovery in reasonably good condition of new Buick sedan, motor 55636, factory 55488, nickel trimming and rear trunk. M. Judd, 54 Stone St. Bowling Green 2500.

Jewelry.

AFTERNOON RING, Sept. 9th, Penn Station. Return Lost and Found Bureau, Penn Station.

BAR-PIN, small pearl in leather case marked Asprey, London at Biltmore Hotel, or Hotel Woodstock, Tuesday, Sept. 4; kindly return to office of either hotel; reward.

BRACELET, diamond and sapphire, lost last Thursday between Southampton and Mount Kisco; $300 reward. Notify Colony Club, 62d St. and Park Av.

BRACELET, 3 rows diamonds and sapphire, between Hamilton Theatre, Broadway 146th St. to Broadway 143d St.; very liberal reward. 6221 Audubon.

BROOCH, Onyx and Diamond, large, in form of a buckle, Monday afternoon between 46th St. and 5th Av., and 49th St. and Madison Av.; liberal reward. Charlton & Co., 634 5th Av.

BROOCH—Platinum, gold, diamond and two sapphires, between Worth and 45th; liberal reward. Grace Kelly, 512 West 183d.

DIAMOND STONE 1¼ K. from setting, vicinity 96th St. Tennis Courts; liberal reward. S 299 Times.

DIAMOND engagement ring, lost close to entrance of Mount Judah Cemetery, Cypress Hills; heartbroken; reward for return. Barnette, 401 West 112th St., apt. 6D., Cathedral 7910.

PENCIL, gold, name engraved; probably Lexington Av., near 68th St.; reward. E. Phillips, 209 East 67th St.

RING—Wedding, platinum, initials C. S. C. to G. L. D. on inside. Reward if returned to Room 135, Grand Central Palace.

SHRINER PIN, platinum and diamonds; reward. Roy Mauvains, 1,170 Broadway.

WRIST WATCH, green gold ribbon; shuttle, Grand Central-Times Square; reward. Lenox 2089.

Wearing Apparel.

FUR COLLAR—Seal fur collar; Grand Central Station between subway and R. R. office. Address Miss Drabble, Dublin, New Hampshire.

FUR, lost Sunday afternoon 192d St. and Wadsworth Terrace, small sable fur; reward. Wadsworth 1171.

FUR, brown marten, 2-skin, on 97th St., between Riverside Drive and Broadway, between 10:30 and 11 P. M. Sunday. Riverside 9281, Apartment 7-D.

FUR PIECE—Lost 2 skins dark Mink, Saturday night, Loews 83d St. Theatre; reward. Freed, 815 West 110th St., c/o Feldman.

FUR SCARF, brown, left in taxi or Grand Central Station on Saturday evening; reward. 150 East 35th, Apt. 6J.

NECKPIECE—Lost Alaska Sable (skunk), Sept. 2d, road from Saugerties to Albany; reward. Mrs. L. M. Boyce, Johnstown, N. Y.

$50 REWARD.

Mother fur left in taxi Friday night between West 51st St. and 6th Av. and 40th St. Finlay, Circle 0260.

Cats, Dogs and Birds.

DOG, wire hair, fox, black spot on back; reward; answers name. Sulphur. 200 West 59th St.

FOX TERRIER, wire haired; hair cut short; reward. L. De Fay, 855 West 181st St.

PEKINGESE, long, boardwalk Long Beach, Sunday; biscuit color, blind; teeth out; name Lee; reward. 127 West 97th.

SCOTCH COLLIE, male; tan, white; brown tooth; reward. Homer Boss, 17 East 16th St.

SPITZ PUP, male, pure write, straight hair; name Buster; reward. Harlem 3706.

LOVE BIRDS (2), green; Saturday or Sunday from 977 5th Av.; reward. Plaza 9713.

FOUND.

PURSE found, 6th Av., Sept. 8th; owner identify. H 55 Times.

PUBLIC NOTICES.

PUBLIC TAKE NOTICE THAT I HAVE this day, Sept. 11, 1923, purchased the business and goodwill thereof from Lafrenia Constantine as conducted by him in the premises No. 558 West 125th St., New York City. Any claims against him must be presented within three days from the date of this advertisement. O. T. BALLAS.

SCHELLENGER-SEEBERING — INFORMATION wanted of the relatives of John Eggleston and his wife, Arzetta Seebering, married in New Jersey about 1855. Address Nelson H. Fennicott, 61 Chambers St., N. Y.

SHOPPERS' COLUMN

Furniture

QUALITY FURNITURE
DIRECT FROM FACTORY DISTRIBUTERS
Odd pieces for every nook and corner; suites for every room and every home. Wicker furniture for porch and sun parlor. At prices you cannot duplicate elsewhere. Catalog I mailed on request.
WESTERN FURNITURE MANUFACTURERS
235 Lexington Avenue
Between 32d and 34th Sts.

3-Pc. Mohair Living Room Suite, $198
FREE—CRETONNE SLIP COVERS—FREE.
Custom Built. Choice of Coverings and Fillings. Being Manufacturers Saves You Half.
SIMON FURNITURE COMPANY,
46 E. 19th St., N. Y. Bway. 8629. Y798

SAVE MONEY ON FURNITURE & RUGS.
LIVING ROOM, DINING ROOM, BEDROOM
Cards of introduction will permit buying direct from wholesaler; we accompany you to aid in your selection.
E. C. MEYERS, 18 East 27th St. Ostdorth 4800.

Linens

CLOSING OUT AT RETAIL
600 LOTS and SALESMEN'S SAMPLES of
BED AND TABLE LINENS
At Very Reasonable Prices
S. SEYMOUR CO., Inc., 32 West 54th, 12th floor

Millinery

Hats Copied from French Models
MADE TO ORDER, $15
Covering and Remodeling
Rose Stralem, 27 West 67th St. Rhinel 1461

JURY CLEARS B. M. T. IN FATAL CRASH

Reports No Grounds for Indictment for Elevated Accident That Cost Eight Lives.

100 WITNESSES EXAMINED

Inner Guard Rails of Steel and More Stringent Inspections Are Recommended.

The Grand Jury that investigated the wreck on the Fifth Avenue elevated line on June 25, when two cars plunged to the street at Atlantic and Flatbush Avenues, Brooklyn, killing eight passengers and injuring many others, submitted its report to County Judge Haskell in Brooklyn yesterday. The report clears the Brooklyn-Manhattan Transit Company of any charge of criminal negligence in connection with the accident. The jury stated that its exhaustive investigation and examination of more than 100 witnesses had failed to show any criminal negligence or any evidence sufficient to indict any person.

The traveling public must be provided with the maximum degree of possible safety, the Grand Jury says in its findings. It recommends, to this end, a more intelligent inspection of tracks, equipment and structure by increased forces of inspectors, with certain forms of structural improvements tending to minimize similar fatal accidents. A double bonus to inspectors is recommended for the discovery of any defect which may cause an accident.

Closer co-operation between the Transit Commission and railway officials is advised, and it is further recommended that orders issued by the commission regarding operation and equipment be met with prompt compliance.

Features of Jury's Report.

The chief features of the Grand Jury's findings are the following:

"After listening to the sworn testimony of over 100 witnesses, among whom were several engineers of exceptional ability and experience, and after making an exhaustive study of the case from every conceivable angle, we have been unable to discover evidence sufficient to warrant an indictment against any person for culpable or, as is sometimes called, criminal negligence.

"We have, however, gathered from our study of the case facts and information which we believe should be availed of, to the end that the possibility of a recurrence of such a dreadful accident will be greatly minimized, if not entirely removed. Predicated upon such facts and information, we therefore offer the following recommendations for the careful consideration of those charged with the care of passengers traveling on elevated structures:

"Track walkers: These men should be of a more intelligent grade, thoroughly able to read, write and speak the English language, and their routes should be shortened to one-half of the present length, so that more frequent inspections of the roadbed can be made.

"Inspectors: For the safety of the public at large, a more stringent inspection of all vital parts of rolling stock and structures should be given in greater detail throughout the entire system. To this end we suggest that the bonus given to inspectors on the discovery of defects which might cause accidents be doubled. This would serve as an incentive to the inspectors to make their inspections more complete.

"Repairs to structures and roadbed: A complete system of indexing long and short ties, inner and outer guard timbers, by means of plates numerically arranged, should at once be adopted, so as to expedite repairs and renewals on a sectional basis. Regarding all steel running rails, guard rails, frogs, switches, switch stands, fish plates and special steel work, we recommend that a sectional system also be adopted, and that each and every part of the aforesaid steel parts be stamped numerically with steel dies.

Steel Guard Rails Suggested.

"By adopting this system the entire road, including all wood and steel work, would be subdivided into sections from station to station. We suggest the installation of inside steel guard rails at switches to the limit of practicability, so as to lighten the thrust imposed upon outside guard timbers in case of derailment.

"We also suggest that rules be promulgated and rigidly enforced regarding the speed with which trains may approach frogs and switches. We further recommend that steel girders, extending upward at least three and one-half feet above the roadbed, be installed, at all curves and at special points where the running rails are interrupted by frogs and switches. At these points experience teaches that derailments most frequently occur. These girders will serve to prevent derailed trains from running off the structure.

"Transit Commission: We strongly recommend that all orders of the commission for repairs and renewals be more promptly complied with than is done under the present lax system. We understand that this commission is authorized by law to see that its orders are promptly carried out and that such orders are to be regarded as mandatory rather than as mere suggestions; that a closer relationship, if possible, should be established between the Transit Commission and the railroads, to the end that the safety of the traveling public will be first, last and at all times in the minds of those charged with this duty."

The Grand Jury commended District Attorney Dodd and his assistants for their efficient aid in the investigation. Numerous members of the Police Department were also recommended to Police Commissioner Enright for commendation as reward for their work in the case.

WATCH those Goodyear All-Weather Tread Solid Truck Tires as they take a big load up a slippery grade. You will see for yourself why they have a reputation for hanging on, for power and for wear.

It is one of the complete line of Goodyear All-Weather Tread Truck Tires we sell

Burrows, Archer & Roberts, Inc.
166 Eleventh Ave.
Paige-Schoolfield & Co.,
1,360 Avenue A
W. G. Plumer,
2,280 Webster Avenue
Bridge Tire Co.,
2,645 White Plains Ave.
A. J. White,
62 Warburton Avenue, Yonkers
Lobse Body Co., Inc.,
17 N. West St., Mount Vernon
Woodside Tire Exchange,
771 Main St., New Rochelle
Meteor Truck Tire & Wheel Shop,
431 Lafayette Ave., Brooklyn
Eriksen, Inc.,
12-14 Frost St., Brooklyn
Metropolitan Body Co. of N. Y., Inc.,
32-42 Third St., Long Island City
The Orangeburg Tire & Repair Co.,
18-21 Orangeburg St., White Plains, N. Y.

GOODYEAR

ADVERTISEMENT.

The Dog and the Bone

A dog looking in a pool dropped his bone to take one away from the other dog reflected in the water—his own image—and the bone was lost.

So those ambitious people who try to get more than enough often lose not only what they hope to get but what they have already.

In mortgage investing be content with the 5% rate paid by the Mortgage Certificates sold by the Title Guarantee and Trust Company and guaranteed by the Bond and Mortgage Guarantee Company, and don't risk the loss of both principal and interest by trying to get 1% or 2% more which conservative mortgage investments do not pay.

The Park Lexington Building — Park Avenue 46th to 47th Sts.

Don't Judge From A Floor Plan

Most offices look alike on a floor plan, whereas, a moment's personal inspection of space in the Park-Lexington Building will convince you of its distinct superiority.

There is a decided advantage in *light*. The location is central, without being congested.

The quality of the building is in harmony with the quality of its tenants.

In short, the floors and offices in the Park-Lexington Building are *worth more*—but they are not priced that way.

Floors of 10,200 sq. ft. to 14,200 sq. ft. Offices from 720 sq ft. up, await your inspection.

Representative on Premises
PARK-LEXINGTON CORPORATION
Robert M. Catts,
Managing Director
247 Park Avenue Tel. Vanderbilt 7300
OR YOUR OWN BROKER.

WHAT WE OFFER WE OWN

A Three-Thoroughfare Fifth Avenue Property of Extraordinary Importance

We refer to the property surrounding the St. Regis Hotel, opposite the University Club, diagonal from the Hotel Gotham, fronting as follows:

50' x 125' N. E. cor. 5th Ave. and 54th
100' x 100' at 3, 5, 7, and 9 East 54th
26'6" x 100" at 12 East 55th

We have frequently had to deny buying this property, but this time we have actually bought it, in conformance with the Mandel-Ehrich policy of buying fine properties without waiting for a buyer so as to keep the price in check till the ultimate buyer arrives.

We now offer this superb THREE-THOROUGHFARE PROPERTY, in that section of 5th Avenue so difficult to get, as a site for an apartment house or hotel, office or bank building, or both, with simply peerless possibilities for exclusive Fifth Avenue shops.

And as a site for an out-of-town institution that wants to break into New York, it is literally the key to the front entrance!

Immediate inquiry invited.
Direct or through your own broker.

MANDEL-EHRICH CORPORATION
Pershing Square Building
Park Avenue, 41st and 42nd Street
Vanderbilt 0127

WHAT WE OWN WE RECOMMEND

In the building material business

How much—to a penny—did your trucks cost and earn in the month of May, 1915? Or, say, August, 1919? Or *last* month?

How many loads did they carry? How many miles did they run? How many hours were they idle? In fact, are the trucks you bought in 1915 still *on the job?*

Owners who maintain such records *know* trucks.

For instance—Tomkins Brothers of Newark, wholesalers of masons' materials. Their ledgers show every detail of eight years of truck operation.

And so there is unusual significance in the fact that Tomkins Brothers recently added two Pierce-Arrow trucks to their fleet—now thirteen Pierce-Arrows in all.

* * *

The Pierce-Arrow Worm-Drive Truck with its silent, powerful Dual-Valve engine will render like satisfaction in *your* business. May we show you the facts?

Pierce Arrow
Dual Valve
HEAVY DUTY MOTOR TRUCKS

Chassis Sizes: 2-ton, 3-ton, 4-ton, 5-ton, 6-ton, 7½-ton.
Tractors: 5-ton, 5-ton, 7½-ton.
Prices range from $5,300 for the 2-ton chassis to $8,500 for the 7½-ton; f. o. b. Buffalo, N. Y.

HARROLDS MOTOR CAR COMPANY
New York Brooklyn

ELLIS MOTOR CAR COMPANY
Newark

THE ROYAL TAILORS

Save Forty Per Cent

Make this a tailored-to-measure season for less than ready-made prices

Our Immense Volume and Efficient Methods Make These Values Possible

SUITS
TOPCOATS
OVERCOATS

Tailored-To-Your-Measure In Your Favorite Style For

$30

A Wonderful Assortment of Pure Virgin Woolens to Select From

$37 and $45

THE ROYAL TAILORS

Ground Floor Shops

1270 Broadway, near 33rd St.
1456 Broadway, near 42nd St.
206 Broadway, near Fulton St.

Second Floor Shops

1540 Broadway, cor. 45th St., *Loew Bldg., take elevator*
500 Fifth Ave., cor. 42nd St.
163 West 45th St., near B'way, *One flight up*

WHAT to seek and what to avoid in buying an apartment is plainly stated in a pamphlet recently issued which we should be glad to send to those who ask for it,—by mail or telephone.

Cooperative Sales Department
Douglas L. Elliman & Co.
15 East 40th Street PLAZA 0300

Washable Doeskin Strap Wrist

MARK CROSS LONDON

$5.00

Finest quality white English doeskin

The World's Greatest Leather Store
694 Fifth Ave.—New York—352 B'way
Boston—340 Tremont Street
London—89 Regent Street

"Greatest Daily Ever Published"

THE NEW YORK TIMES:

With watchful and absorbing interest I have seen The New York Times become the greatest daily newspaper that has ever been published—greatest in the amount of its news, the detail of its news and the manifest effort, regardless of cost, to have all that news trustworthy and authoritative.

JOHN R. DUNLAP,
The Engineering Magazine Co.
120 West 32nd St., New York.

PINCHOT ASKS AID OF 30 GOVERNORS

Enlists Support of Hard-Coal-Using States in Move to Protect Consumer.

FOR LOCAL INVESTIGATIONS

Suggests Data Could Be Used Later in a Conference on Joint Action.

STARTS HIS OWN INQUIRY

Pennsylvania Officials Are Directed to Make a Study of Conditions.

HARRISBURG, Pa., Sept. 10 (Associated Press).—Speaking as the chief executive of the only anthracite-producing State, Governor Pinchot of Pennsylvania today called upon the Governors of thirty other anthracite-consuming States to join him in seeking methods of safeguarding coal users against higher prices during the coming Winter.

In a letter to the Governors, in which he told them he is directing an investigation in his own State of "means or methods of any and every kind which could be used to prevent gouging of the consumer," he suggested similar studies in each of the other States looking toward a personal conference later concerning joint action.

As an initial step in his own investigation, he conferred with Chairman W. D. B. Airey of the Pennsylvania Public Service Commission, which body, he told President Coolidge in a letter last night, he would ask to make a study of the reasonableness of anthracite freight rates within the State. He suggested to President Coolidge that the Interstate Commerce Commission make a similar investigation of transportation rates on hard coal with a view to their readjustment.

Certain other factors, he pointed out in his letter to the Governors, are so local outside action could not influence them while there are others upon which joint action of the Governors "would be useful in preventing extortion." Among the more local matters to which Governor Pinchot referred are the profits of coal dealers, such as wholesalers, retailers, jobbers and distributers.

Confers With State Officials.

The Governor also conferred today with officials of the State Department of Mines, which tonight made public figures of the annual distribution of anthracite from Pennsylvania to the largest consumers of coal among the States. These figures were: New York, 21,820,000 tons; New Jersey, 4,690,000; Massachusetts, 3,490,000; Illinois, 1,780,000; Connecticut, 1,637,000; Wisconsin, 1,530000; Michigan, 1,000,000; Maryland, 870,000; Minnesota, 760,000; Rhode Island, 600,000, and the District of Columbia, 530,000. The figures were based on 1922 exports. Tney included 7,250,000 tons consumed in Pennsylvania.

Besides the Governors of these States, Mr. Pinchot sent his letter to the Chief Executives of the other New England States and those of Delaware, Virginia and West Virginia, Indiana, Iowa, Kansas, Kentucky, Louisiana, Missouri, Nebraska, North and South Carolina, North Dakota, Ohio, Tennessee, Texas and Alabama.

Plans for a joint conference of the Governors are indefinite and dependent, it was indicated, upon the results of the action they may take in response to Governor Pinchot's letter. No immediate preparations will be made for a meeting and it was said at the State Capitol none probably would be made until the return to Harrisburg of the Governor, who left late today for a two weeks' vacation.

Mr. Pinchot's letter was in line with that which he sent President Coolidge last night suggesting steps be taken by Federal and State agencies to safeguard the public against any increase in coal prices as a result of the 10 per cent. wage advance for miners embodied in the new agreement reached here Saturday night, by the operators and miners.

Wants the Consumer Protected.

"As the Executive of a State whose people use anthracite coal, your attention has doubtless been directed, not only to the threatened coal strike and its recent settlement, but also to the question as to how the consumer can be protected from undue and unnecessary increase in price," Governor Pinchot wrote the Governors.

"When we were threatened with a coal shortage because of the need of a fairer wage in a peculiarly hazardous industry. By a slight wage increase the production of anthracite is now assured for two years. But we must not stop there. A fair price to consumers is just as essential.

"Undoubtedly certain factors in this problem are so entirely local that no action taken outside the State in which they occur can influence them. There are other matters, however, upon which joint action of the Governors and the anthracite-using States would be useful in preventing extortion."

Accordingly the Governor said he was writing to say that he is "causing a careful investigation to be made in Pennsylvania of the means or methods of any and every kind, which could be used to prevent gouging of the consumer," and to suggest a similar examination in each of the States, "if it has not already been made, with a view to personal conference concerning joint action later on."

"I venture to make this suggestion because as Governor of the only anthracite-producing State, a special responsibility rests upon me in this matter," the letter added.

PART OF PINCHOT PLAN HAD BEEN ANTICIPATED

Washington Had Already Acted on Inquiry Into Coal Freights and Operators' Profits.

Special to The New York Times.

WASHINGTON, Sept. 10.—The chief features of the plan suggested by Governor Pinchot of Pennsylvania to President Coolidge to prevent consumers from being victimized through increased anthracite coal prices this Winter have been inaugurated by the Administration, or are about to be.

Briefly, the proposal by Mr. Pinchot was that the Interstate Commerce Commission investigate anthracite freight rates; that the United States Coal Commission make public "in great detail" figures on profits and cost in mine operation, and wholesale and retail distribution, and that he himself call a conference of Governors of anthracite-using States to consider profits of middlemen.

Promptly it may be said that the Interstate Commerce Commission a month ago called a hearing on anthracite freight rates for Sept. 24 in Pittsburgh; that the Coal Commission has issued a voluminous general survey on the coal industry and is expected to make a full report on profits and earnings at the end of this week, and that reports dealing with profits by middlemen have already been published by that body.

President Coolidge has said several times that Mr. Pinchot is deserving of all commendation possible, and no one appears to think there is any qualification in this praise; but some of the President's followers, who are perhaps more practical politicians than their chief, have not been so unreserved in their words, and have commented that Mr. Pinchot's projection as a potential Presidential candidate is something to be watched. Therefore, these particular figures in the Administration were not sorry today when it was asserted that Mr. Pinchot's suggested cure for profiteering in anthracite had been taken up in Washington already.

The Interstate Commerce Commission hearing on anthracite at Pittsburgh will be held before W. A. Disque, a commission examiner. This hearing, which will be one of a series, was undertaken after a request made to the commission July 5 by the United States Coal Commission in one of its reports. Officials said this afternoon that these hearings would answer the suggestion of Governor Pinchot that "real advantage to the public would result if the Interstate Commerce Commission would take up and consider anew the rates charged for the transportation of anthracite coal."

Efforts to induce the White House to give out the telegram from President Coolidge congratulating Governor Pinchot failed this afternoon. This privilege would be left to Governor Pinchot, it was said, especially as the communication was of a more or less personal nature.

LEWIS BACKS UP PINCHOT.

Union Leader Asks Coolidge to Adopt Program Suggested.

PHILADELPHIA, Pa., Sept. 10.—President John L. Lewis of the United Mine Workers sent a letter today to President Coolidge supporting the suggestion of Governor Pinchot that the Interstate Commerce Commission investigate anthracite coal freight rates. The Governor, Mr. Lewis said, has placed his finger with unerring precision "upon the method by which the consumers of anthracite may be given substantial relief from present excessive prices and the possibility of a future increase. The existing freight rates upon anthracite to tidewater and New England points are excessive, unjustified and indefensible. The cost of transport per ton mile as compared with bituminous substantiates this judgment.

"The United Mine Workers have long contended for a revision of these rates, and the public is to be congratulated that such a powerful influence as Governor Pinchot has pointed the way to immediate relief in this major problem. If the administrative agencies of the Federal Government will co-operate with this proposal its success will be assured and relief will be given to millions of householders and business interests in the anthracite consuming territory.

"Governor Pinchot's suggestion that the United States Coal Commission immediately make public its findings upon anthracite profits in production and wholesale and retail distribution is commendable. It is unfortunate, indeed, that the commission could not have made public this report on July 9, when its major report on anthracite was issued. This report, when issued, should deal not alone with the profits of the industry based upon present valuation, but should set forth in detail earnings and profits based upon original investments.

"The proposals of Governor Pinchot as set forth in his letter to you, made public today, are constructive, reasonable and practicable, and you would be conferring a boon upon the people of anthracite consuming States if the influence of your high office were directed in support thereof."

SAY UNION HAMPERS MINING.

Soft Coal Operators Compare Organized With Unorganized Fields.

WASHINGTON, D. C., Sept. 10.—Figures as to comparative efficiency and earnings of bituminous coal miners in union and non-union fields were presented to the United States Coal Commission today, coupled with the charge that hampering of output by the United Mine Workers of America is a deliberate policy, despite its injury to the individual miner as well as to the operator.

In fourteen mines in the Kanawha district of West Virginia, which worked first under union regulations and later as non-union mines, the increase in output per man per day in all classes of labor combined, after the exit of the union, is given as 39 per cent. by Colonel Henry L. Stimson and Goldthwaite H. Dorr, counsel for the Bituminous Operators' Special Committee, who filed today's brief. These same mines the brief declares, show an increase of 102 per cent. in the daily earnings of the men since the union lost its hold on the operations.

In spite of the normal tendency of men to increase their efficiency from year to year, the brief says, the mines which have changed from non-union to union management have shown a let-down in individual efficiency.

Miners Expected to Ratify.

Special to The New York Times.

WILKES-BARRE, Pa., Sept. 10.—Union leaders look for the anthracite miners to ratify the terms of peace accepted by the Scale Committee of the miners and the Policies Committee of the operators as a means of bringing the hard coal strike to an end.

The miners will meet on Sept. 17 in Scranton to act on the report of their committee. It is the belief of their leaders that the convention will last only one day and that ratification will come speedily. President Lewis will then order the men back to work. Inasmuch as Tuesday, Sept. 18, is primary election day, it is not thought that the mines can be reopened before Wednesday.

In the ranks of the union there is the feeling that a big victory has been won.

Prices realized on Swift & Company sales of carcass beef in New York City for week ending Saturday, September 8, on shipments sold out, ranged from 10.00 cents to 21.00 cents per pound and allowed 14.50 cents per pound.—Advt.

Dies From Excitement Caused by Traffic Jam

Special to The New York Times.

MIDDLETOWN, N. Y., Sept. 10.—Dr. James Ernest Long, a chiropractor of Goshen, is dead as the result of excitement incident to being caught in a traffic jam. He and three of his sons were out for an automobile ride and while he was at the wheel near Monroe he had a heart attack.

He was rushed into the home of one of his patients, where he soon expired of dilation of the heart.

He was 47 years of age, a veteran of the Boer War and of the World War, and had practiced in Goshen for about five years.

LEAGUE ACCLAIMS IRELAND AS MEMBER

Unanimous Election of Free State Followed by a Great Demonstration.

PESSOA WINS HAGUE POST

Chosen Judge of World Court by Large Majority—Disarmament Discussed.

Copyright, 1923, by The New York Times Company.

Special Cable to THE NEW YORK TIMES.

GENEVA, Sept. 10.—The Assembly of the League of Nations by a unanimous vote admitted the Irish Free State to membership. There was a very apparent consciousness of the exceptional circumstances attached to the welcoming of this new member and none ever had a warmer greeting.

All the necessary formalities had been observed when President Torriente brought the subject of the admission of Ireland before the Assembly. The reports of the subcommissions were read and the vote was taken every delegation replying with an "aye" to the calling of its name. Next came the question of the credentials of the three delegates, President Cosgrave, John MacNeill and Desmond Fitzgerald. They were pronounced in order, and President Torriente, following established precedents, called on the delegates of Ireland to come and sit in the hall.

The three men with their secretaries had been waiting somewhat nervously in the corridors of the assembly hall for an hour. They are all young men, Cosgrave, the oldest, being hardly more than 40. Amid the applause of the whole house they took their seats, and in their favor a new precedent was established. When in the past new States have been admitted their representatives have taken their places without ceremony; but for this occasion the President invited Mr. Cosgrave to the tribune.

Cosgrave's First Words in Gaelic.

With quiet confidence the President of the Free State mounted the steps to the rostrum. His first words were in Gaelic, which the French stenographer tried in vain to take down.

"In the name of God! To this assembly life and health!" he said. "We are delegates from Saorstat Eireann, from its Parliament and Government, who have come to you to signify that Saorstat Eireann desires to acquire membership in the League of Nations and participate in the great works of this League. You have unanimously agreed to this request. We have found welcome and generosity from you all. We thank you, and we pray that our peace and friendship may be lasting."

Speaking then in English, Mr. Cosgrave recalled how it was, after a long journey through many tribulations, that an international treaty had brought Ireland peace.

"Today," he said, "with all the nations whose spokesmen form this Assembly Ireland joins in solemn covenant to exercise the powers of her sovereign status in promoting the peace, security, happiness and economic and cultural well-being of the human race."

Pessoa Elected to World Court.

Today the assembly resumed its session and the committees continued their normal activities. At the assembly meeting this morning Dr. Epatico Pessoa of Brazil, was elected Judge of the Permanent Court of International Justice by thirty-four votes out of forty-six, to replace the late Ruy Barbosa. This choice was expected, and is considered most acceptable.

In the committees the greatest progress was made during a three-hour discussion of the plans of the Disarmament Commission. It is already evident that the plans made in the course of the year by which a way was to be paved for disarmament by a system of international groupings and guarantees treaties is to be the subject of a good deal of opposition. Norway, Denmark and several other small States are supporting Italy in the claim that, while these groupings may appear necessary to some States, which feel the need of alliances before they can proceed to disarmament, they take too little account of the general guarantee provided in the covenant and are, therefore, as Mr. Lange of Norway today declared, a repetition of the old formula, "Si vis pacem, para bellum." (If you wish peace, prepare for war).

The Covenant, M. Lange said, provided not only for the suppression of material forces, but created a juridical system of arbitration and conciliation. Must there be added to this fine edifice, he asked, some penthouse gilding of treaties within the Covenant, which would ruin the whole architectural conception?

Apart from the actual work of the delegations an important move was made today when the representatives of the International Federation of Trade Unions, under the chairmanship of M. Jouhaux of France, drafted a manifesto which they intend to distribute to members of the Assembly, asking on behalf of the 20,000,000 workers whom they represent, that the problem of reparations be brought before the Assembly. These 20,000,000 workers, they contend, are endangered in their very livelihood so long as this matter is unsettled.

It is understood that through intervention from Paris the distribution of this manifesto has been delayed, but only for a few days.

Armament Reduction Discussed.

GENEVA, Sept. 10 (Associated Press).—The delegates and the spectators in the assembly hall joined in a moving manifestation of sympathy for the Japanese people, so fearfully afflicted by earthquake and fire. As a special mark of feeling for the bereavement of Japan the Assembly adjourned.

GIRL TEARS UP SUMMONS.

Policeman Accuses Miss Marion Frost of Speeding—Case Goes Over.

Special to The New York Times.

NYACK, N. Y., Sept. 10.—Miss Marion Frost, 21 years old, daughter of Mr. and Mrs. Leroy Frost of Upper Nyack and New York City, stepped on the gas a little too hard as she was traveling through South Nyack on her way home in her automobile last night, and Motorcycle Policeman De Cries of South Nyack commanded her to "pull up to the curb." Then he wrote out a summons and handed it to the young woman. According to De Cries, Miss Frost tore the summons into small bits which she pitched angrily into the policeman's face.

De Cries reported the incident to Police Judge Edick of South Nyack, who haled Miss Frost into court tonight on another summons—one signed by the Judge. In court Miss Frost said her parents were away and that she would like an adjournment until they returned. Judge Edick granted her request. The only charge is that of speeding.

The New York Times regrets the necessity for the omission of 10 columns of advertisements from today's issue.

Movie Cameras Invade the Stock Exchange; Break Rules to Aid Educational Campaign

As a part of the program of education adopted by the New York Stock Exchange for the benefit of the public, a battery of motion-picture cameras yesterday morning invaded the stock and bond trading rooms of the Exchange and photographed everything in range, including the members "in action." The decision of the governing authorities to show the Exchange in complete operation was without precedent in the history of the leading institution of its kind in the country.

The Committee on Arrangements paved the way for the filming operations by posting notices to the effect that the membership should disregard the searchlight flares and cameras by proceeding with their regular business. Accordingly, seven operators with cameras and about twice as many large spotlights, were posted in the Broad and New Street galleries for the start of the trading day at 10 A. M.

As the cameras clicked the members went about their trading as if nothing unusual was taking place. After taking pictures of scenes on the trading floor the cameras took up new positions at trading posts to get the detail of the Exchange mechanism, showing members executing their customers' orders, and the actual operation of the tickers and tubes by which the business of the Exchange is carried on with such expedition. Every phase of trading, from the receipt of an order on the floor to the final execution, was drawn within the range of the cameras.

The Board of Governors decided upon a campaign of publicity of the functions of the Exchange at the time of the inception of the "clean up" campaign in the financial district. Since then, and following the exposure of numerous so-called bucket shops, this publicity has found expression both on the lecture platform and in the newspapers.

"We intend to give the public visible evidence of what the New York Stock Exchange is like," said Jason R. Westerfield, director of information of the Exchange. "The purpose of having the motion pictures taken was entirely educational. The pictures will be used to this end."

CITY SCHOOLS OPEN; TEN NEW BUILDINGS

President Ryan Predicts a Record Enrolment of Probably 950,000 Pupils.

AN INCREASE OF 18,000

Additional Annexes Are Provided to Care for 1,540 High School Students.

New York schools opened yesterday to what promises to be a record enrolment, although registration figures will not be available until the end of the week. The Jewish holidays this week will delay registration so that an accurate count will not be published before next Monday, it was said at the Board of Education Building last night. But from present indications, according to President Ryan, the figure will probably be around 950,000, representing an increase over last year of between 16,000 and 18,000. The elementary schools, he said, would show an increase of around 10,000 and the high schools of between 6,000 and 8,000.

Ten new schools were opened as follows:

Public School 57, an addition, East 114th Street, west of Third Avenue, 1,080 pupils.

Public School 67, Edwards Street, ncrth of Auburn Avenue, Brooklyn, 1,314 pupils.

Public School 54, Holland Avenue and 127th Street, Queens, 843 pupils.

Public School 72, Maspeth Avenue and 57th Street, Queens, an addition, 540 pupils.

Public School 102, Van Horn Street and Lewis Avenue, Elmhurst, 843 pupils.

Public School 135, Linden Avenue and East Forty-eighth Street, Brooklyn, twelve rooms ready, 560 pupils.

Public School 184, Newport Avenue and Stone Avenue, Brooklyn, 2,200 pupils.

Public School 189, East New York Avenue and East Ninety-sixth Street, Brooklyn, 2,000 pupils.

Public School 157, Twelfth Avenue, between Sixty-fourth and Sixty-fifth Streets, Brooklyn, 1,968 pupils.

Public School 161, Crown Street and West New York Avenue, Brooklyn, 2,000 pupils.

Annexes were also opened to take care of the overflow from the following high schools: Wadleigh, 14 rooms; Morris High School, 7 rooms; Erasmus Hall, 10 rooms; George Washington, 13 rooms. This total of forty-four rooms, it was said, would accommodate about 1,540 pupils. Ten additional classrooms were also provided for Jamaica High School, eliminating for the first time in three years the part-time system.

The proportion of pupils on part time cannot be estimated until later in the week. Public School 185 at 135th Street and Lenox Avenue, in the heart of Harlem's negro district, was badly crowded, and it is believed that it will have more part-time pupils than any other school in the section.

In some schools of the east side it was announced that all pupils had been provided with seats. At Public School 50, East Fifty-ninth Street, between Second and Third Avenues, about 2,100 were enrolled, with none on part time. There were about 1,600 pupils at Public School 135, at First Avenue and Fifty-first Street, with room to spare, it was reported. New pupils numbering 125 brought up the total at Public School 373, Forty-sixth Street, between Second and Third Avenues, to 1,250, with none on part time.

The schools in the Williamsburg and Greenpoint sections were extremely overcrowded, it was said, and would be run on part-time schedule and in double sessions. Public School 19, at South Second and Keap Streets, also is being run on part time and double session, while the same condition prevails at Public School 16, Wilson Street, near Bedford Avenue. There has been an increase in almost all the high schools in Brooklyn, which are being run on the part-time schedule. In Queens the situation in some cases is somewhat better, notably in the Ridgewood section, where there was very little overcrowding, with a seat for every pupil.

President George J. Ryan said last night that he was satisfied with the progress made in building, and that by Jan. 1 a great deal of the congestion would be cut down. A pessimistic attitude was unjustified, he said, and conditions were bound to be much better than last year. He was especially gratified, he added, with the interest shown by contractors engaged in building, who had exercised the utmost energy in getting buildings ready on schedule time.

REPORTS ON REGENT TESTS.

Dr. Tildsley Notes That Average Is Higher Than for the State.

Results obtained in the Regents examinations of January, 1923, by high school pupils of New York were given out yesterday at the office of Dr. Ettinger, Superintendent of Schools, in a letter to him from John L. Tildsley, District Superintendent. The letter, dated July 11, reads in part:

"In the subjects which were examined 87,644 pupils were enrolled. Of this number 84,359 took the examinations, and of these 70,095 passed, or 83.8 per cent. of those who wrote papers. Although the results for the entire State are not yet available, it is interesting to note that our average for all subjects is 2 per cent. higher than the average for the State in the examinations of 1920, 1921 and 1922. It is safe to conclude that the teaching in the high schools is on the average superior to that in the rest of the State. The range in the per cent. of pupils passing was surprisingly large between schools in some subjects, notably in chemistry, ranging from 28 per cent. for one school and 82 per cent. for another to 96 per cent. in a third.

"These great differences in the results of these tests in the different high schools require explanation. After reading the explanations offered by the Principals I am led to believe that some schools have gone too far afield on individual lines. I further believe that these tests have furnished additional evidence that we have in some schools teachers who should be replaced by others. Also that where tests prepared by some one other than the teacher of the class are not regularly given the pupils are not being trained to meet the tests of life. These should be given with but a brief warning in order to prevent special preparation for the examination."

EXHUME BOY'S BODY FOR CLUE TO SLAYER

Autopsy Conducted by Three Physicians Show Death Caused by Strangulation.

2 MORE MEN QUESTIONED

State Troopers Take Them From Windham to Catskill—Citizens Want an Arrest.

An autopsy performed at Newark yesterday upon the body of Howard Rothenberg, the 7-year-old boy who was murdered at Windham, N. Y., thirteen days ago, showed that death was caused by suffocation due to strangulation.

The formal finding of the physicians was that death was caused by "asphyxiation caused by strangulation, not manual, but such as might be produced by a soft rag and cloth being held about the neck and face."

It was said that the examination of the boy's vital organs would not be completed for about two weeks.

The autopsy was performed by Dr. Harrison E. Martland, pathologist of the Newark City Hospital, assisted by Drs. William Miningham and Lyle E. Honeyford, the latter representing the Greene County authorities. It also was witnessed by Acting District Attorney William Thorpe of Greene County.

The order permitting exhumation of the body in B'nai Abraham Cemetery, Newark, was obtained from County Judge Fred Stickel Jr. on the application of James L. McKenna, Assistant District Attorney of Essex County, who explained to the Court that exhumation was necessary to serve the ends of justice.

Special to The New York Times.

WINDHAM, N. Y., Sept. 10.—The scene of activity in the search for the slayer of 7-year-old Howard Rothenberg shifted today from this town to Newark, where the body of the dead boy was exhumed and an autopsy held to determine the cause of death. This action was made necessary by the sudden death last Wednesday of Coroner C. D. Mulbury.

Citizens of Greene County are reported to be complaining about the way the investigation is being conducted, and it was said today that unless some definite action is taken at once an appeal for intervention will be made to Governor Smith.

The authorities are criticised for failing to make an arrest, although quoted as saying that they have evidence against two persons.

Just prior to the departure of Acting District Attorney Thorpe for Newark today Linsley Stead, hired man at the Branaugh Farm, and Clarence Blakesley, a neighbor, were taken to Catskill by State troopers. They were subjected to an examination in the basement of the County Court House.

Constable Harry Turk of Windham has informed Sheriff Pierce that suspicious persons have been seen in the vicinity of the Branaugh home in the early hours of the morning. The Constable says he fears a plot to kidnap Mrs. Litt who is held as a material witness.

OKLAHOMA KLAN BARS MASKED PARADES

Bows to Governor's Threat of Martial Law if Men Met in Disguise.

OKLAHOMA CITY, Okla., Sept. 10 (Associated Press).—Bowing to Governor J. C. Walton's edict against masked assemblages, State officials of the Ku Klux Klan issued an order here early tonight forbidding klansmen in Oklahoma to hold masked parades or meetings.

The decision to abide by the Executive's decree was announced by N. C. Jewett, Grand Dragon of the Oklahoma Realm of the Klan. It came when preparations were under way by Governor Walton to use troops if necessary to prevent a series of Klan demonstrations scheduled over the State this week, the first of which was advertised for Bristow tonight.

Adjutant General B. Markham had been instructed earlier in the day to hold National Guard units in readiness for movement to the counties in which the Klan parades were planned.

"The Klan is for law and order first, last and all the time. Because of this fact, any parade or masked meeting of any kind in the State of Oklahoma absolutely is forbidden," said the statement of Grand Dragon Jewett.

Masked assemblages were placed under the ban by Governor Walton on the ground that they would lead to disorder and riot. In forbidding the appearance in public of masked men, the Governor, in a statement issued Saturday night, asserted that the trail of floggings and other mob outrages in the State led to masked organizations. He named the Ku Klux Klan as being responsible for virtually all the mob activities in Tulsa county, which is under martial law.

"While there is no law on the statute books of Oklahoma which forbids meetings of this kind, rather than inflict martial law upon the citizens of this State I thought it best to forbid any parades until after these affairs have been straightened out," said Grand Dragon Jewett.

Jewett's statement came on the heels of an announcement by H. W. Evans, Imperial Wizard of the Klan, that the national organization would take no action in the Oklahoma controversy over masked demonstration, but would leave the matter entirely in the hands of the State realm.

Since Governor Walton has apparently declared war on the Klan and issued his edict that there shall be no more parades in masks or public assemblies of Klansmen, were we to follow our constitutional rights under the laws of this State and our country it would give him much pleasure to invoke martial law, thereby casting a shadow of disgrace upon the great State of Oklahoma," said the Imperial Wizard.

"This action has not been taken because of any fear on the part of the Ku Klux Klan of State troops, but because of fear of the consequences that might arise through thoughtless to this despotic edict."

REGENTS TEST RESULTS.

Dr. Tildsley Notes That Average Is Higher Than for the State.

Results obtained in the Regents examinations of January, 1923, by high school pupils of New York were given out yesterday at the office of Dr. Ettinger, Superintendent of Schools, in a letter to him from John L. Tildsley, District Superintendent. The letter, dated July 11, reads in part:

"In the subjects which were examined 87,644 pupils were enrolled. Of this number 84,359 took the examinations, and of these 70,095 passed, or 83.8 per cent. of those who wrote papers. Although the results for the entire State are not yet available, it is interesting to note that our average for all subjects is 2 per cent. higher than the average for the State in the examinations of 1920, 1921 and 1922. It is safe to conclude that the teaching in the high schools is on the average superior to that in the rest of the State. The range in the per cent. of pupils passing was surprisingly large between schools in some subjects, notably in chemistry, ranging from 28 per cent. for one school and 82 per cent. for another to 96 per cent. in a third.

"These great differences in the results of these tests in the different high schools require explanation. After reading the explanations offered by the Principals I am led to believe that some schools have gone too far afield on individual lines. I further believe that these tests have furnished additional evidence that we have in some schools teachers who should be replaced by others. Also that where tests prepared by some one other than the teacher of the class are not regularly given the pupils are not being trained to meet the tests of life. These should be given with but a brief warning in order to prevent special preparation for the examination."

DECLARES COOLIDGE IS FOR WORLD COURT

Illinois Minister Makes Assertion After Discussing Subject With the President.

SAYS HE FOLLOWS HARDING

Senator Spencer, Foe of League, Comes Out for Coolidge's Nomination.

Special to The New York Times.

WASHINGTON, Sept. 10.—That President Coolidge will carry out President Harding's policy in favor of American membership in the International Court of Justice set up by the League of Nations at The Hague was the announcement made this afternoon by the Rev. Dr. William G. Barton of Oak Park, Ill., when he left the White House after an interview with the President. Mr. Barton is Moderator of the National Council of Congregationalist Churches. President Coolidge is an attendant of that church.

Dr. Barton said he had communicated to Mr. Coolidge the desire of all Christian people that President Harding's World Court policy should be carried out.

"While I cannot quote the President," Dr. Barton told newspaper men, "I can say that he was very optimistic, and as a result of my conversation with him I will assure the people that President Coolidge intends to carry out President Harding's World Court policy.

This is the first statement attributing views to President Coolidge in regard to his attitude toward his predecessor's World Court effort. There has been a disposition in some quarters to suspect that the new President desired to ignore the World Court issue. The information imparted by the Rev. Dr. Barton after his interview with President Coolidge is in line with impressions gained from some of those who have seen the President and who presumably have discussed with him the course he will follow in connection with the proposal of Mr. Harding that the Senate sanction American participation in the International Court of Justice.

In a speech delivered by President Harding at St. Louis on June 21, the day after he left Washington on his tragic tour, he reiterated his advocacy of American participation in the League's Court of Justice, but indicated that he would favor modifications which would make American entrance contingent upon a divorce of the court from the government of the League. In extemporaneous remarks to audiences in the Far West, Mr. Harding repeated his advocacy of American membership in the court, but did not stress the reservations brought forward in his St. Louis speech.

Another of President Coolidge's callers today was Senator Selden P. Spencer of Missouri, who is no friend of the League of Nations or its World Court. When Senator Spencer left the White House he did not disclose whether he had discussed the World Court issue with the President.

Like others of prominence in the Republican Party who have been at the White House lately, Senator Spencer came out in support of Mr. Coolidge for the party Presidential nomination of 1924. Missouri Republicans, he said, would be for Mr. Coolidge for President, and he expressed the opinion that there would not be much opposition to Mr. Coolidge's nomination.

Senator Spencer let it be known that he will get up very early tomorrow morning to go walking with President Coolidge at the latter's usual hour for his daily tramp—7 o'clock.

COOLIDGE THANKS ILLINOIS FRIENDS

Expresses Appreciation of Organization of Republican Club to Support Him.

Special to The New York Times.

CHICAGO, Sept. 10.—An effort to round up a majority of the Illinois delegation to the Republican National Convention for Coolidge for President was launched in Chicago today.

Officers of the newly formed Coolidge-for-President Club got behind the movement, following the receipt of a letter from the President expressing his appreciation of the friendship and confidence shown by the organizers of the club.

The letter from Mr. Coolidge was addressed to R. Howard Taylor, Secretary of the new organization, and read:

"My Dear Mr. Taylor: I should be insensible indeed if I did not value greatly the friendship and confidence which you have shown in the proposal to organize a Coolidge Club in Chicago. I am very grateful to you for your desire to be of service to me, but I feel that I can only repeat to you the words which I used to a good friend in another State who brought a similar matter to my attention:

"'I have given no thought to the matter to which you refer, and I am merely doing what I can to take up the burdens of my office. I very much prefer to discourage thought and activity in any other direction.'

"I should welcome the existence of your club if you will use it for the purpose of supporting my Administration and of contributing what you can toward its success.

"The task before me is to carry to a successful conclusion the policies inaugurated by President Harding, and I am sure you will understand that if I ask your help to this end, rather than in the way you have suggested, it shows no lack of appreciation of your kindness. Very truly yours,

"CALVIN COOLIDGE."

As defined by Mr. Taylor, the purpose of the Illinois Coolidge-for-President Club is "supporting the Administration of President Coolidge and contributing to its success in every way possible, so that his nomination and election as President in 1924 may be assured."

ZR-1 DUE HERE AT 1 P. M.

Dirigible to Fly Over Broadway and Fifth Avenue This Afternoon.

The ZR-1, the United States Navy's dirigible, which made its test trips last week, will visit New York today, weather permitting. The 680-foot craft is expected to appear over the Battery about 1 o'clock this afternoon, flying at a low enough altitude to allow New Yorkers a chance to see Lieutenant Bauch take his constitutional walk on the spacious roadway atop the airship and to observe other features of the navy's "flying battleship."

Flying over lower Broadway as far as the Woolworth Building, the ZR-1 will steer its course over Fifth Avenue to the upper end of Manhattan, thence east, passing over Brooklyn and Coney Island and then start back. Commander F. R. McCrary, skipper of the ZR-1; Commander R. D. Weyerbacher, builder of the airship, and Captain Anton Heynen, Zeppelin expert and naval consultant, will make the flight to New York.

The ZR-1 will leave the hangar at 7 o'clock this morning on a twelve-hour cruise. After undergoing a series of manoeuvres in the neighborhood of the naval air station, Commander McCrary at noon will steer northeast to Asbury Park, thence along the coast to Sandy Hook. Then abreast of the Statue of Liberty the airship will dip three times.

American Visiting Paris may obtain copies of The New York Times at the Paris office, 14 Rue de la Paix.—Advt.

Guardsmen at Peekskill Set Record in Behavior

Special to The New York Times.

PEEKSKILL, Sept. 10.—Following the close of the State military camp and the departure of the last of the 12,000 troops trained there this Summer, Chief of Police Henry Burke of Peekskill today announced that not a guardsman had been arrested for misconduct throughout the ten weeks' encampment.

Years ago the Peekskill jail sometimes was filled overnight with disorderly militiamen.

"This has been the best season we ever had so far as the conduct of the guardsmen was concerned," said Chief Burke. "Their behavior was fine. We have no saloons here and I did not heard of any one from outside the village bringing in liquor to the men of the camp."

CITIZENS COMMEND WORK OF THE POLICE

Enright's Secretary Makes Public 23 Letters of Praise Received by Department.

KINDLY ACTS ARE LAUDED

Nebraska Lawyer Sends Note of Thanks for Courteous Treatment While Here.

In a statement issued yesterday, Charles G. Young, Secretary to Police Commissioner Enright, made public letters of commendation of the police which have been received from residents of this city and out-of-towners. Mr. Young details the contents of twenty-three such letters as representative of the hundreds which he said were sent to the Commissioner.

"It is very encouraging," said Mr. Young in his statement, "to hear from many citizens of this city telling of the splendid work the police are doing from day to day in keeping people out of trouble. Hundreds of letters are received every week telling us of this good work and the acts and deeds of kindness performed by the patrolmen of this city."

Dr. Orman C. Perkins of 1,279 East Nineteenth Street, Brooklyn, wrote: "It gives me great pleasure in informing you of the prompt attention, keen interest and successful results accomplished by Detective Morris Grossman of the Lawrence Avenue Station in recovering the stolen articles from my home on July 25. One of the outstanding features was the courteous treatment shown Mrs. Perkins and the gentlemanly manner in which the whole affair was handled by the detective. Mrs. Perkins and I compliment you on the efficiency of your department."

George A. Greene, Director of the Social Service Department of the Seamen's Church Institute, was quoted as having written to Commissioner Enright as follows:

"You may recall my letter of June 11, when I wrote you for a statement as to your attitude with regard to the enforcement of the Prohibition law upon the elimination of the Mullan-Gage act from our State's statute.

"Your General Order No. 25, issued Aug. 6, 1923, I find a complete answer to my query.

"I wish you to know that I have the utmost faith and confidence in both your intentions and actions in the past and future with reference to the enforcement of law and order as it relates to the Eighteenth Amendment."

Mr. Young further said: "Charles F. Hart of Brooklyn was thrown from his horse on the East bridle path, Prospect Park, and rendered unconscious. When he came to Motorcycle Policeman James J. Shea of the Prospect Park Station was doing all he could to help Mr. Hart, who writes: 'His kindness to me will never be forgotten and I think it is my duty to let his Chief know how all his men can take care of an unfortunate citizen in trouble.'

"Joseph Ferla of 4 Clinton Street, Manhattan, informs the Commissioner that Patrolman Louis S. Fetter of the Clinton Street Station saved his life by placing a tourniquet on his arm when he received a severe cut.

"W. C. Bunyon, Secretary of the Jamaica, (Long Island) Board of Trade writes: 'The Jamaica Board of Trade wishes to commend to you Detectives Henry L. Hoffmann and John A. Feray for the splendid work which they recently did in thwarting the attempted robbery of the National Drug Store at Jamaica, L. I.'

"E. A. Shields, President of the Flatbush Avenue Board of Trade, Brooklyn, calls the attention of Commissioner Enright to the excellent work of Patrolman Robert A. Pegman of the Sixth Avenue station, Brooklyn, on July 8. Mr. Shields informs the Commissioner that Pegman captured three men who had burglarized the store of the Strong Clothing Company at 15 Flatbush Avenue, Brooklyn, and on Aug. 15 the officer captured a negro burglar who broke into the dress shop of Jacksons at 84 Flatbush Avenue.

"C. C. Mattleman, a lawyer of Omaha, Neb., thanks the police of the traffic squad for the courteous treatment he received while touring this city who said that he was never balled out by any one of the policemen when he accidentally violated some traffic rule, but instead was advised in a polite manner what he should have done."

GREEK LINER HELD HERE.

Byron Can't Sail Until $200,000 Fine Is Paid.

As no reply had been received at Ellis Island yesterday by the Immigration Commissioner from Washington in regard to the protest filed by the National Greek Line of 20 Pearl Street against the $200,000 fine imposed upon the company because the Byron arrived with aliens two minutes ahead of time in Quarantine on Aug. 31, the departure of the vessel for Piraeus was again delayed yesterday. The Government demands that a check for the amount of the fine must be deposited with the Collector at the Custom House before the ship can get clearance papers.

About 2,114 immigrants were landed yesterday at Ellis Island from the steamships Leviathan, Thuringia, Man and Ayuruoca, and more than 1,600 of them were admitted. From the Aquitania and Saxonia 1,200 immigrants were transferred yesterday to the Anchor liner Cameronia, which is due to sail for Glasgow tomorrow when they will be transferred to some other ship or be accommodated with temporary lodgings on Pier 58. The Cunarder Tyrrhenia will has several hundred immigrants on board and will have to delay her sailing on Thursday if they have not been taken to Ellis Island for inspection by that time.

According to Commissioner Curran about 10,000 immigrants have been examined at Ellis Island since Sept. 4. He said that he intended to permit the landing of not more than 2,000 daily in order to avoid confusion and congestion.

KLAN WINS VICTORY AT PORTLAND POLLS

Organization Puts Through New Government Plan for the Maine City.

VOTE BREAKS ALL RECORDS

Charter Adopted Provides for Council of Five, Who Will Choose City Manager.

DISOR

A Good Beginning

toward the ultimate goal of financial independence can be made by buying a sound bond.

We recommend
Interstate Public Service Company
First Mortgage and Refunding 6% Gold Bonds, Series A

The Company serves a prosperous growing territory in Indiana with electric light and power. These bonds are well-secured and may be obtained in denominations of $100, $500 and $1,000, at a price

To yield 6.70%

Write for Circular T-82.

A. H. Bickmore & Co.
111 BROADWAY, N.Y.

Booklet

"Security of Investment"

The features discussed in this booklet include the fundamental characteristics of various types of investment bonds, the best method of procedure in making selections, and the relationship of a bond house as counsellor to bond buyers.

The information is based upon our experience of 47 years in the investment business.

Write for Booklet T-443

E. H. Rollins & Sons
Founded 1876
43 Exchange Place, New York
Boston Philadelphia Chicago
Denver San Francisco Los Angeles

Investment Suggestion

We Recommend

Union Pacific Railroad Co.

First Lien & Ref. Mtge. 5% Bonds
Due June 1, 2008

Price at the market
To Yield about 5%

McDONNELL & Co.
120 BROADWAY
NEW YORK
Members New York Stock Exchange
San Francisco Los Angeles

We Offer

Province of Manitoba

4½% Gold Bonds

Due 1st July, 1926

Principal and interest payable in United States gold coin.

Price 97.37 and Interest
Yielding 5.50%

A. E. AMES & CO.
74 Broadway, New York
INVESTMENT SECURITIES
Established 1889
Head Office: Union Bank Bldg., Toronto
Chicago Montreal Victoria, B. C.

Free From All Federal Income Taxes

California Irrigation Bonds

Issued under "Wright Act."
Yielding 5% to 5.80%

No. 10

In 1900, the Imperial Valley of California was a desert, 1000 square miles in area. Incorporated as a municipal irrigation district, it supports today a population of 60,000 people and produced in 1922 $65,000,000 worth of farm products. Its bonds are exempt from all Federal income taxes and legal for savings banks in California, combining sound investment value with attractive yield.

We have published a booklet on "Irrigation in California," which will be furnished on request.

Rutter & Co.
14 Wall Street
New York

FINANCIAL MARKETS

Stocks Advance Moderately—French and Italian Exchange Very Strong.

Until yesterday the financial markets had no opportunity to reflect the sudden turn for the better in several of the complicating public questions which last week overshadowed Wall Street. Saturday was a day of almost nominal business, both in foreign exchange and on the stock market. Yesterday, however, the news of the compromise with Italy regarding the Greek ultimatum sent up rates on Rome and Athens sharply at the very start. The rise continued; it was especially marked in the lira, but sterling and francs moved up along with it. French exchange went to the best price of the present month, the movement of sterling in favor of Paris being perhaps the most noteworthy incident of the day in the European markets.

European stock markets were strong and our own stock market went generally higher. The advances were irregular, however, and the day's business not large. It is not unusual for good news to be received with such seeming apathy when the bad news which preceded it had been confronted with a show of firmness. Considerable attention was paid to the decrease of 496,100 tons, or 6% per cent., in the Steel Corporation's unfilled orders during August, bringing the total at the month's end to the smallest since the middle of last year. No doubt this reflects largely the recent very high rate of production, but it leaves some perplexity over the consumers' attitude.

Neither the wheat market nor the corn market changed appreciably in response to yesterday's crop report; which, in fact, was closely in line with the grain trade's expectations. The Government estimates show that the wheat crop lost considerably more ground during August than in any year since 1920. The crop indication is cut down 4,000,000 bushels from a month ago, and the forecast of the total wheat yield, 789,000,000 bushels, is substantially less than the actual yield of any year since 1913, except for the two short-crop seasons, 1916 and 1919.

Contrary perhaps to the general supposition, price of wheat for future delivery stood yesterday 3 or 4 cents a bushel above that of the present week a year ago; but the price has very lately been much lower, not responding at all to the reduced estimates of yield, and it is not impossible that the result will be curtailment of acreage for the next wheat crop. Perhaps the Agricultural Department's calculation that a price of $1.23 per bushel is required to pay the present cost of raising wheat and give the farmer a living income is a little strained; but the recent repested fall in wheat below $1 at Chicago would almost certainly create an unremunerative market.

The Treasury's offer of $200,000,000 new certificates of indebtedness at 4¼ per cent. really amounts to extension of the six months' issue of last March at an unchanged rate. The fact that, between the March operation and this week's, a loan had been placed at 4¾ per cent. has no bearing on the present operation. Last May's loan involved $608,000,000; its purpose was to take up not a short-term maturity but the maturing Victory Loan of 1919, and a three-year term had to be given to the new issue in order not to overcrowd the field of Treasury finance with recurrent short-term maturities. It is possible to say that the rate proposed for the new $200,000,000 certificates is favorable; because, coming as it does at the beginning of Autumn and with open market discount rates as fraction above those of last March, the rate is unchanged from that of March.

MONEY.

MONDAY, SEPT. 10, 1923.

Stock Exchange call money hardened slightly in mid-afternoon, rate moving up to 5 per cent., where it ruled until close, from an opening and renewal at 4½ per cent. Time money market continued firm and without change at bankers' quotation of 5½ per cent. for all dates, both classes. Occasionally loans are reported at this figure, since lending institutions are not freely offering accommodation. Call loans against acceptances dropped ¼, to 4¼ per cent., but otherwise business money markets ruled quiet and without change.

Call Loans.

Renewals.	High.	Low.	Last.	Friday's Last.
4¾	5	4¾	5	4½

Time Loans.

Mixed collateral, 60-90 days.....5¼
4, 5 and 6 months.....5¼
All industrial collateral, 60-90 days.....5¼
4, 5 and 6 months.....5¼

Commercial Paper.

Best names, 4 to 6 months.....5¼@5½
Other names, 4 to 6 months.....5¾
Rediscount Rates, Federal Reserve Bank
Commercial paper, 15 days.....4½
60 to 90 days.....4½
4, 5 and 6 months.....4½
Liberty bonds, Victory notes and Treasury certificates of indebtedness, 15 days.....4½
60 to 90 days.....4½

Bankers' Acceptances.

Call loans against acceptances.....4½
Prime bankers' acceptances, eligible for purchase or rediscount by Federal Reserve Banks. Rates quoted are for discount at purchase:

	Bid.	Asked.
30 days	4⅛	4
60 days	4¼	4⅛
90 days	4¼	4⅛
4 months	4¼	4⅛
6 months	4¾	4⅝
Nonmember and private bankers, 60-90 days	4¾	4½

London Market.

Money in London unchanged at 2½ per cent.; short bills ⅜ lower, at 2⅝@3⅛ per cent.; three months' bills 1-16 lower, at 3⅛@3 5-16 per cent.

Gold bullion 4d lower, at 90s 10d per fine ounce. Taking the British Mint standard price of 85s per fine ounce as par, the market quotation of gold would represent a price of 106⅛ at London. On the same basis the highest London price for gold for the year to date was 107⅛ on Sept. 5. The highest price since open trading in gold was resumed at London in September, 1919, was 149¾, on Feb. 6, 1920; the lowest 103⅛, on Feb. 21, 1922. Highest price last year, 136, on Jan. 3.

Clearing House Exchanges.

Exchange of checks at the New York Clearing House, $291,000,000; balances, $66,000,000; Federal Reserve credit balance, $62,000,000; exchanges this day a year ago, $375,000,000.

SILVER BULLION.

Bar silver in London 1-16d higher, at 31½d per ounce; New York price ¼c

Range for 1923:	Highest		Lowest	
London	33 3-4d	Apr. 30	30 1-4d	Feb. 2
New York	68c	Mar. 27	65¼c	July 30
Range for 1922:				
London	37 3-8d	May 23	30 1-4d	Dec. 15
New York	72½c	May 23	63¾c	Dec. 15

WORLD'S SURPLUS OF COTTON GROWS SMALLER

Past Season's Production Down 2,034,000 Bales, Consumption Up 903,000.

WASHINGTON, Sept. 10.—The total world supply of cotton for the season ended Aug. 1 was 27,568,000 bales, as compared with 29,602,000 bales for that ending Aug. 1, 1922, according to a survey made public today by the Department of Commerce.

The world consumption of cotton for the year ending July 31 last was given at 20,950,000 bales, as compared with 20,047,000 for the previous corresponding twelve months. World stocks at the beginning of the season were 9,836,000 bales, as against 14,752,000 for the preceding year, while the stocks at the end of the season were 6,400,000 bales, as compared with 9,536,000.

The world survey was made by the Department of Commerce in co-operation with the Department of Agriculture and included some unspinnable cotton as to which statistics were not available.

Of American cotton, the supplies in all countries Aug. 1 amounted to 15,421,000 bales, as against 17,460,000 for the year ending July 31, 1922. Stocks of American cotton in all countries Aug. 1 were 12,450,000 bales, as against 12,293,000 a year ago. Production of American cotton for the season ending Aug. 1 was estimated at 9,762,000 bales, as against 7,954,000 last year.

SUSPEND COPPER DIVIDEND.

Butte and Superior Mining Company Directors Cite Low Prices.

Directors of the Butte and Superior Mining Company yesterday suspended dividend payments on the company's capital stock. The quarterly dividend was due at yesterday's meeting, but Directors of the company declared that they deemed it inadvisable to continue payments at this time because of the low prices now quoted for copper.

The company resumed dividend payments on the capital stock last December following a suspension of more than five years. Recent dividends had been at the rate of $2 a share annually.

DEMAND IS STRONG FOR NEW U. S. NOTES

Bankers Expect That Short-Term Issue Will Be Bought Up Quickly.

Early inquiries with respect to the new 4¼ per cent. notes to be offered by the Treasury Department indicated yesterday a strong demand for the new short-term Government security, according to reports of bankers interested in the $200,000,000 financing operation. The new notes, which will run six months, to March 15, 1924, will tide the Treasury over until December, when another issue will be sold.

The new financing brings the total of short-term notes sold by the United States Government in a little more than two years to $7,700,000,000. As in the case of earlier offerings of short-term obligations, bankers said yesterday they look for a strong demand throughout the country. They also expressed satisfaction that the latest major issue would be brought up without affecting the money supply for business or money rates.

The amount was somewhat below some of the earlier estimates, which had run as high as $350,000,000. A study of the Treasury's condition conducted two weeks ago by some institutions led them to the belief that this higher estimate would be cut under by a wide margin. The $200,000,000 figure, however, was probably below the majority of estimates, and was accepted as an indication of healthy condition of Government finances.

The last previous Government financing was announced on June 10 last, when the Treasury brought out an issue of $150,000,000 of six-month certificates. This issue was floated on a 4 per cent. basis and was heavily oversubscribed.

The new issue is at ¼ per cent. higher interest, a condition which bankers said resulted necessarily from a moderate increase during August and September in general money rates. Because of the slightly higher rate on the new $200,000,000 issue, it was suggested yesterday, the new issue will be speedily absorbed.

Approve Increase in Capital.

Stockholders of the Edison Company of Boston, approved the proposal for a 20 per cent. increase in capital stock, making new capital consisting of 389,284 shares of $100 par value.

TOPICS IN WALL STREET.

Market Only Mildly Responsive to News.

There was little in the action of the New York stock market yesterday which could be characterized as impressive. Price changes in general were irregular and unimportant. As the forenoon progressed the market became actually sluggish, but just before noon dispatches were received from abroad that Germany has ordered the population of the Ruhr to abandon passive resistance and that the German Government is expected to soon take up direct negotiations with Paris for the purpose of reaching an agreement and eventually a settlement of the entire problem, which, it was assumed, would include the reparations question. This had a stimulating effect on the stock market. Not only did stocks advance, but cotton also moved higher, while the foreign exchanges recovered rapidly. Copper stocks especially advanced, but pools in other stocks took advantage of the developments and bid up their stocks to new high levels.

***

The Coal Strike Settlement.

Neither in Wall Street nor in the railroad district was a very optimistic view taken of the settlement of the anthracite coal strike. In the financial district it was pointed out yesterday that the settlement is for the most temporary, since none of the fundamental questions involved have been decided. Instead, they have been merely "patched-up" for another year or so. That railroad officials would be displeased with a settlement that hinted at a saving which could be effected in transportation rates goes without saying. Another view that was being advanced in other circles, however, is that the anthracite strike had already cost both the operators and the miners far more than they anticipated, or at any rate that it will cost them that eventually, since oil men have taken advantage of the situation to make plans for more effective inroads into the heating business. The exact scope of this competition, Wall Street said yesterday, will not be felt for some months.

***

European News and Exchange Rates.

While the stock market was more or less apathetic over such news as the coal settlement and the Italian compromise, the foreign exchange market had the best day it has experienced in two or three weeks. In particular, francs recovered to the highest rate this month and Italian lire to the highest since June. Wall Street, while naturally accepting Mussolini's compromise as a cause, was inclined yesterday to believe that, with the Greco-Italian quarrel shelved, the market was now giving serious attention to the reports of a coming German overture for settlement of the Ruhr deadlock. Opinion differed widely, however, as to what settlement could be made. The key to the situation is generally believed to be the extent to which the French Ministry would adopt a conciliatory position if Germany were to concede in principle the abandonment of "passive resistance." In financial circles attention was called yesterday to the propaganda which for some time has been quietly going on in the French press, apparently with the Government's approval, in behalf of the idea that leniency in the exaction of immediate reparation payments is necessary if Germany is to be left able to restore her finances and pay anything.

***

The New Treasury Financing.

Complete satisfaction with arrangements for new Treasury financing by the United States was expressed yesterday by a number of bankers who had been studying the "set up" of the next $200,000,000 operation. The amount was described in some quarters as slightly lower than had been expected, but a number of Wall Street men who have made a study of Treasury needs, and particularly of the dovetailing of the short-term financing with income tax instalments, had scaled down their estimates, a few having cut the conjectured figure to as low as $150,000,000. From the standpoint of investment bankers the problem of the interest rate is probably the most interesting one in connection with Government financing, and while it had been suggested as possible that the Treasury might try to float its notes on a 4 per cent. basis, the moderate tightening of money over the last month had, in their opinion, fully justified the quarter-point increase. The figure of 4¼ per cent. was also reassuring to those who have been studying the future with misgivings that money might tighten further this Autumn.

***

Killing a War Bogey.

It was pointed out in Wall Street yesterday that, with all the cost in lives and property caused by the Japanese earthquake, there is at least one result of real value both financially and politically, namely, the destruction of the "Japanese war scare" which has risen from time to time and has permeated not only Japanese and American markets, but also the markets of the world at large. Comparison of the effects of a physical catastrophe such as an earthquake and of war talk is probably seen nowhere so well outlined as in the security or commodity markets. Talk of war between two important powers, if it appears to have any basis in fact, will send prices down much more precipitately than even the destruction of a nation's most important cities, and the recovery is slower. At the present moment, after a fairly sharp selling movement in the early stages of earthquake reports, it is quite obvious that the business world holds no fears as to Japan's recovery, and the point was made yesterday that the staying of the war ghost should accelerate this recovery, so far as its reflection in securities is to be seen.

***

Interesting If True.

Jesse L. Livermore, probably the most-talked-of professional operator in current Wall Street history, sailed a week ago Saturday for Europe for an indefinite stay. Questioned on his departure, he then said he had no comment to make on the stock market or general conditions. Yesterday, however, a report was circulated in the financial district to the effect that he has gone abroad on account of his health and upon his return will have nothing more to do with the stock market. To substantiate the statement, it was said that all private wires have been removed from his office; further, that he had no position in the market when he left. The report was received indifferently in stock market circles, even among traders who are believed to be close to Livermore in his operations. It was pointed out that it is nothing new for a man to give up his private wires for economy sake alone, prior to an extended trip abroad and it is nothing unusual for him to cover all commitments prior to such a trip, but it was added this does not necessarily mean that he is through with the market for all time. Where opinion differed was in regard to the question what the net profit or loss of the past Summer's personally conducted "bear movement" had been.

Record of Investments Chart

We have compiled for distribution a simple chart for listing your security holdings which will show at a glance your monthly and annual income, together with necessary information on Federal, New York State and New York City taxes.

Copy T.R.I. to investors on request.

W. C. Langley & Co.
Investments
115 BROADWAY, NEW YORK
MEMBERS NEW YORK STOCK EXCHANGE

Exempt from all Federal Income Taxes

State of Iowa

4¼% and 4½% Bonds

Due Serially December 1, 1927, to 1942

Prices to Yield 4.40%

Blodget & Co.
34 Pine St.
New York
Boston Philadelphia
Chicago Hartford

Write for a copy of

"Serving a Nation"

describing the properties operated and controlled by

Cities Service Company

Our Current Investors' List
contains attractive securities, including

Bonds and Preferred Stocks of Public Utility Properties under our management.

These securities may be purchased in small denominations on a partial payment plan.

Send for Booklet and List BB-10

SECURITIES DEPARTMENT
Henry L. Doherty & Company
60 WALL ST. NEW YORK
BRANCHES IN PRINCIPAL CITIES

Changing Conditions

THE status of a bond or stock is often vitally affected by changing conditions.

Without obligation on your part, our Investment Department will analyze your security holdings and suggest exchanges should it seem advisable.

TOBEY & KIRK
Established 1873
Members New York Stock Exchange
25 Broad St., New York
CHICAGO NEW HAVEN

$500,000 State of Iowa

4¼% and 4½% Bonds

Due Dec. 1, 1927-40

Exempt from all Federal Income Taxes.

Legal Investment for Savings Banks and Trust Funds in New York, Massachusetts, Connecticut and elsewhere.

Prices to yield 4.40%

Remick, Hodges & Co.
Members New York Stock Exchange
14 Wall St. New York
Correspondents R. L. Day & Co., Boston

NEW YORK STOCK EXCHANGE TRANSACTIONS

MONDAY, SEPT. 10, 1923.

Day's Sales.	Saturday.	Friday.	A Year Ago.	Two Years Ago.
572,650	247,405	518,603	1,003,320	781,270

Year to Date.	Same Period 1922.	1921.	1920.	1919.
168,503,934	177,471,556	117,536,633	154,408,676½	209,265,129

1923 High.	1923 Low.	Sales.	Stock and Dividend Rate.	First.	High.	Low.	Last.	Net Ch'ge.	Closing Bid.	Closing Ask.
14⅞	6	200	Ajax Rubber	6¾	6¾	6¾	6¾	— ⅛	6¾	7
80	59¼	500	Allied Chem. & Dye (4)	67½	67½	66½	66½	— 1½	67½	67¾
112	105¾	200	Allied Chem. & D. pf. (7)	108⅝	108⅝	108⅝	108⅝	+ ½	107½	109
61¾	37⅞	600	Allis-Chalmers Mfg. (4)	44¼	44½	44¼	44⅜	+ ⅛	43¾	44½
97¾	89¾	200	Allis-Chalmers pf. (7)	92	92	92	92		92	93
36⅜	10⅛	800	Am. Agricult. Chemical	16¾	16¾	15¾	15¾	— ⅞	15¼	16
68⅝	29	300	Am. Agricult. Chem. pf.	39	39⅜	39	39⅜	— ⅛	38½	40½
80	65	100	Am. Beet Sugar pf. (6)	72	72	72	72	+ 5	70	75
99	92½	600	Am. Bosch Magneto	33½	34½	33½	34½	+ ⅛	34	
106	73½	21,400	Am. Can (5)	99	99⅝	98⅝	99⅛		99⅛	99⅝
115	106	300	Am. Can pf. (7)	106¾	106¾	106¾	106¾	+ 1¼	106	109
25½	20⅜	200	Am. Chain, Class A (2)	22⅜	22⅜	22⅜	22⅜	+ ⅛	22	23
20⅜	3⅜	900	Am. Cotton Oil	7½	7½	7	7⅛	— ⅜	6⅞	7⅛
7⅝	4⅝	200	Am. Druggist Syndicate	4½	4⅝	4½	4½	— ⅛	4½	4½
143½	91	100	Am. Express (6)	94¾	94¾	94¾	94¾		93	95
111½	87½	700	Am. Ice (7)	96	96	96	96		95	96½
33¼	16⅞	600	Am. International	19¼	19¼	19¼	19¼	+ ⅜	19¾	20
88	17	800	Am. Linseed	21⅛	21½	21	21⅛	+ ⅛	21¼	22
59	33	100	Am. Linseed pf.	41	41	41	41		41	42
75¾	64¾	4,700	Am. Locomotive (6)	74½	75	74¼	75	+ 1⅛	74⅝	75
107¾	80¾	1,300	Am. Metal (3)	44½	45⅝	44½	45	+ ⅝	45	45½
100	91	100	Am. S. Razor (50c), ex d.	6	6	6	6		5⅝	6
69⅞	53	3,100	Am. Smelting & Ref. (5)	58¾	60⅛	58¾	59⅞	+ 1¼	59⅜	59⅝
40⅞	31⅝	600	Am. Steel Foundries (3)	36⅞	36⅞	36½	36½	— ⅛	36⅜	37
85	67	100	Am. Sugar Refining	66	66	66	66	— ½	66	66½
108⅜	100¼	100	Am. Sugar Refining pf. (7)	101¼	101¼	101¼	101¼	+ ¼	101¼	103
36⅜	16	500	Am. Sumatra Tobacco	23⅞	24	23⅞	24		23	24
125¾	119¼	1,200	Am. Telephone & Tel. (9)	125	125	124⅜	125		124⅜	125
161¾	140¾	100	Am. Tobacco (12)	149	149	149	149	+ ¾	147	149½
155⅜	140	300	Am. Tobacco, Class B (12)	148	148	147	147	— ½	146	147½
106⅞	101	100	Am. Tob. pf. (6), ex d.	102½	102½	102¼	102¼	+ 1⅛	102	103½
63½	48⅛	100	Am. W. W. & El. pfc. pf. (4)	62	62	62	62		60	62½
106⅝	80¾	1,600	Am. Woolen (7)	87⅝	87½	86¾	87½	+ ⅝	87½	88
94	7	100	Am. Woolen pf. (7)	103	103	103	103		102½	103⅝
19¾	8	100	Am. Writing Paper pf.	9	9	9	9	+ ⅛	8¾	9
53¾	38	200	Am. Zinc, Lead & S.	9¼	9¼	9¼	9¼	+ ⅛	9	9¼
45	22	12,400	Anaconda Copper (3)	40	42¾	40	42¼	+ 1⅝	42¾	42¾
18⅝	12	100	Ann Arbor pf.	24	24	24	24		22	26
86	92¼	1,400	Arnold, Constable & Co.	16⅞	17½	16⅞	17¼	+ ⅛	17⅜	17¾
134	103	300	Associated Dry Goods (4)	82⅝	83⅞	82⅝	83⅞	+ 1½	83¾	84
105¾	94½	100	Associated Oil (6)	105	105	105	105	— ¼	104½	106
90⅝	80¾	600	Atch., Top. & Santa Fe (6)	96	98¼	97⅜	98¼	+ ¾	98	98¼
91	87½	100	Atch., Top. & S. F. pf. (5)	87⅞	87⅞	87⅝	87⅝	— ¼	87½	89
3¾	1⅞	100	Atlanta, Birm. & Atl.	1⅞	1⅞	1⅞	1⅞		1⅞	2
127	109¾	400	Atlantic Coast Line (7)	113⅝	113⅝	112¾	112⅝	— 1½	112½	114
3½	1½	100	Atlantic Fruit	1½	1½	1½	1½		1½	2
34	9¼	500	Atlantic Gulf & W. Indies	15½	15½	15	15	— ½	14½	15
87¾	51	100	Atlas Powder (4)	55½	56½	55½	55½	— ½	55½	56½
35¼	17	1,900	Austin, Nichols	27¾	27¾	25¼	27¼	+ 1¼	27	27½
28½	19⅛	100	Auto Knitter Hosiery (3)	20	20	20	20		19	20
144½	110½	9,700	Baldwin Locomotive (7)	123⅜	125½	123¼	124¾	+ ½	124½	124⅝
56½	40¼	3,600	Baltimore & Ohio	50½	50⅝	50¼	50¼	— ¼	50½	50⅝
60¾	55⅝	100	Baltimore & Ohio pf. (4)	57⅞	57⅞	57⅞	57⅞		57	58
35	9⅝	100	Barnsdall Class A	11⅜	11⅜	11⅜	11⅜	— ⅛	11⅜	12
	⅝	100	Batopilas Mining	⅝	⅝	⅝	⅝		⅝	¾
100	97	100	Bayuk Cigars 1st pf. (7)	97	97	97	97		95	100
84½	51	3,200	Beech Nut Packing (2.40)	73	73⅜	70⅝	70⅝	— 1¾	70⅝	71⅞
70	41⅝	3,700	Bethlehem Steel (5)	53⅝	54⅜	53¼	54¼	+ ⅛	54	54½
97½	87	100	Beth. Steel cum. pf. (7)	94	94	94	94	— 2	94	95
111¾	100¼	100	Bethlehem Steel pf. (8)	105	105	105	105	— 2	105	109
7⅞	4½	100	Booth Fisheries	5¼	5½	5¼	5¼	+ ⅛	5¼	5¾
121½	104¼	100	Brklyn Edison, Electric (8)	107¾	107¾	107¼	107¼	+ ¼	107	108
144⅜	108	3,100	Burns Brothers (10)	113	114⅛	113	114¼	+ 1¼	114½	115
109⅝	94⅜	200	Burns Brothers pf. (7)	95	95	94¼	94½	— ¼	94	96
43	22	2,000	Burns Bros. Class B (2)	25½	27	25½	26⅝	+ 1⅛	26½	26⅝
11⅜	5¼	1,000	Butte Cop. & Zinc (50c)	6	6	5¾	5¾		5⅝	6
57⅛	13⅝	3,400	Butte & Superior	14⅞	16¼	14⅜	14⅜	— ⅝	14½	15
87	77	100	California Packing (6)	79½	79½	79½	79½	— ½	79½	81
29¾	17⅜	2,100	California Petroleum (1¾)	20	20¼	20	20¼		20	20½
12⅜	5	1,100	Callahan Zinc Lead	5¼	5½	5¼	5⅜	+ ⅛	5¼	5½
44	40	100	Calumet & Hecla	41	41	41	41	+ 1	40½	41
165	140¾	900	Canadian Pacific (10)	143	143¼	142¾	142¾	— ¼	142¾	143
85	66	100	Case (J.I.) T.M.pf ex d.(7)	66¾	66¾	66¾	66¾		64	70
40½	13½	1,300	Central Leather Co.	19⅜	19⅜	19⅛	19⅜	+ ⅛	19⅛	19½
50¾	36⅝	2,200	Cerro de P. Copper (4)	40	41½	40	41¼	+ 1⅛	39½	39⅝
88	76⅝	100	Cert.-Teed Pr. 1st pf. (7)	76¼	76¼	76¼	76½		76	78
76⅜	57	600	Chandler Motor (6)	53	54½	53	54	+ 1	53⅜	54½
5¾	2	300	Chesapeake & Ohio (4)	63¼	63¾	62¾	63⅛	+ ⅛	63	63½
8¾	3⅜	300	Chicago & Alton	3	3	3	3		2⅞	3
117⅞	105	1,600	Chicago & Alton pf.	6⅝	6⅝	6⅝	6⅝		6⅝	7
114¾	4¼	2,300	Chicago Great Western	51	51	51	51	+ 1	50	52
7	4	100	Chicago Great Western pf.	4¼	4½	4¼	4¼		4¼	5
26⅝	14¾	800	Chi., Mil. & St. Paul	17½	17⅝	17	17	— ¼	17	17¼
45½	24⅞	2,100	Chi., Mil. & St. Paul pf.	29¾	30	29¾	29¾	— ¼	28¾	30
83	61⅝	300	Chi. & Northwestern (5)	68	68	67⅝	67⅝	— ¼	67⅜	67⅞
90⅜	76¼	700	Chi. Pneu. Tool (9)	84½	85	84⅜	85	+ ¾	84	84⅝
37⅞	19¼	2,600	Chi., R. I. & Pacific	24	24	23⅝	23⅝	— ⅛	23⅜	23½
90	72	100	Chi., R. I. & Pac. pf. (7)	78½	78½	78¼	78¼	— ¼	78¼	79
85	60⅝	200	Chi., R. I. & Pac. pf. (6)	69⅝	69⅝	69⅝	69⅝		68	69½
30⅜	24½	4,400	Chile Copper (2½)	26⅞	27⅞	26⅞	27⅛	+ ⅛	27⅛	27⅜
31⅞	14⅜	1,800	Chino Copper	17	17⅛	17	17⅛	— ⅛	17⅛	17¼
92	75⅞	100	Cin. N. O. & Tex. Pac. (4)	83½	83⅞	83½	83½	— ⅝	82	90
76½	60	1,400	Cluett-Peabody (5)	73	74	73	74	+ ¼	74¼	74½
53⅜	72⅝	1,400	Coca-Cola (7)	76¼	77¾	76¼	77¼	+ ¾	77	77¾
35⅜	25	2,200	Colorado Fuel & Iron	29½	30⅞	29½	30½	+ ⅛	30	30⅝
27⅝	24½	100	Colorado & Southern (3)	24¾	24¾	24¾	24¾	— ⅛	25	27
55	42	100	Colo. & South. 2d pf. (4)	43	43	43	43	+ 1	42	45
37⅝	30¼	400	Columbia Gas & El. (2.60)	34⅞	35¼	34⅝	35¼	+ ⅛	34⅜	35¼
49⅝	43¾	100	Columbian Carbon (4)	47¼	47¼	47¼	47¼		46½	47⅝
85½	87	100	Comp.-Tab.-Recording (6)	74½	75	74½	75		74½	75
39⅜	18	500	Consolidated Cigar	22⅝	22⅝	22¼	22¼	— ⅛	22	22
69⅜	56⅜	700	Consolidated Gas (5)	61⅝	62	61⅜	62	+ ⅛	61⅜	62
14⅞	9⅞	300	Consolidated Textile	8¾	8¾	8¾	8¾	+ ⅛	8¾	8¾
88	45⅝	23,400	Continental Can (4)	52⅜	55	52¾	55	+ 2¼	54½	55
13¾	7⅝	1,400	Continental Motors	7¾	7¾	7¾	7¾		7½	7⅝
139½	114⅜	1,700	Corn Prod. Refining (7½)	126⅜	127¾	126¾	127	+ ¾	126½	127
62¼	28½	21,000	Cosden & Co. (4)	30	31½	30	30⅝	+ ⅜	30½	30⅝
84½	57⅜	1,800	Crucible Steel (4)	67	67¾	66⅝	67⅜	— ¼	67¼	67½
64⅛	57⅞	600	Cuba Cane Sugar	12	12	12	12	+ ⅛	11⅝	12½
32⅝	20	1,800	Cuba Cane Sugar pf.	45	45⅝	45	45⅛	— ⅛	45	45½
29⅞	20⅜	2,900	Cuban-Am. Sugar	25¼	28½	28	28¼	+ ⅛	25	25½
12⅝	3	100	Cuban Dom. Sugar	3	3	3	3		2¾	3
69	54½	600	Cuyamel Fruit (4)	65½	65⅝	65¼	65⅜	+ ¼	65	65¾
50⅜	20⅝	6,000	Davison Chemical	48¾	49	46¾	47⅜	— ⅛	47¼	47½
111	100¼	200	Delaware & Hudson (6)	109⅝	109⅝	109⅝	109⅝	+ ⅜	107	110
130⅞	110¾	200	Del., Lack. & West. (6)	115¾	116	115¾	116	+ 1	114	116¾
111	100¼	300	Detroit Edison Co. (8)	103⅝	103⅝	103¼	103½	— ⅛	103	103⅝
103⅝	101	100	Detroit Mines (4)	36⅝	36⅝	36⅝	36⅝		35	36¼

McCRORY STORES CORPORATION

"WARRANTS"

Each warrant entitles the holder to subscribe to one share of Class "B" Stock at $40 per share at any time until December 31st, 1930.

Price approximately $22 per Warrant

Further details on request

SPECIALISTS

Farson, Son & Co.

Members New York Stock Exchange
115 Broadway, New York
Phone Rector 7671.

A Successful Company

Brooklyn City R.R. Co.

This Company is earning over 18% on its $12,000,000 Capital Stock, which is paying 10% dividends, and selling in excess of "par".

The

First Consol. 5s of 1941

authorised and outstanding $6,000,000, are an absolute First and "Closed" mortgage on its entire properties. Assessed value of New York City Real Estate alone, covered by the mortgage (exclusive of 216 miles of road and about 900 cars), is considerably in excess of total bonds. Interest on the issue is being earned 9 times over.

Price to yield 6.15%

Circular upon request

Wm Carnegie Ewen
Investment Securities
2 Wall Street, New York
Telephone Rector 3273-4

Odd Lot Trading

The many advantages it offers the small as well as the large investor are outlined in a booklet which we will gladly send to anyone interested.

Ask for Booklet T 210

100 Share Lots

Curb Securities Bought or Sold For Cash

John Muir & Co.

Members { New York Stock Exchange / New York Cotton Exchange / N.Y. Coffee & Sugar Exchange }

61 Broadway New York

Milwaukee Electric Railway & Light

Ref. & First Mortgage 6% Bonds, due 1953

These bonds become a first lien on the Company's entire mortgaged property by Dec. 1st, 1931.

Dividends have been paid on its preferred stocks without interruption for 23 years, and on the common for over 20 years, the rates on the latter averaging over 8% annually.

Price 98½ & Interest, To yield over 6.10%

Circular and letter upon request.

L. F. Rothschild & Co.

Members New York Stock Exchange
120 Broadway New York

Exempt from all Federal Income Taxes

New Issues

$40,000

Wilkes County, N. C.

5½% School Funding Bonds

Due serially July 2, 1924 to 1952

Price to yield 5%

$68,000

Southern Pines, N. C.

6% Improvement Bonds

Due serially August 1, 1927 to 1947

Price to yield 5.50%

Both issues are general obligation bonds payable from Unlimited Taxes. Principal and semi-annual interest payable in New York City.

Descriptive circulars mailed upon request.

PRUDDEN & COMPANY
115 BROADWAY, NEW YORK
Telephone Rector 8627

BONDS ON STOCK EXCHANGE

MONDAY, SEPT. 10, 1923.

	1923.	1922.	1921.	1920.	1919.
Day's Sales:					
United States Government Bonds..	$1,372,700	$2,725,000	$6,273,750	$4,780,500	$11,208,200
Other Domestic Bonds.....	3,146,000	6,487,500	3,854,500	2,404,500	1,197,000
Foreign Bonds	1,403,500	1,742,000	1,428,500	937,000	538,500
Total all bonds.....	$5,922,200	$10,954,500	$11,056,750	$8,122,000	$12,943,700
Year to date:					
United States Government Bonds:.	$547,464,180	$1,216,904,652	$1,624,394,050	$1,917,572,700	$1,681,148,400
Other Domestic Bonds.....	1,075,225,400	1,367,660,400	379,685,489	419,986,000	366,714,489
Foreign Bonds	323,925,400	441,508,800	206,946,100	195,395,300	201,254,100
Total all bonds.....	$1,946,614,980	$3,026,073,852	$2,211,025,639	$2,533,254,000	$2,249,116,989

UNITED STATES GOVERNMENT LOANS.

—Range Since Jan. 1— High.	Date.	Low.	Date.	Issue.	Open.	High.	Low.	Last.	Net Ch'ge.	—Closing— Bid.	Asked.	Yield
102.1	Oct. 19,'22	98.3	June 2,'21	101.30	99.28	146	Liberty 3½s, 1932-47....	99.30	99.30	99.28	99.28	—2	99.28	99.29	3.50
102.25	Oct. 19,'22	96.4	July 1,'21	101.35	99.28	1	Liberty 4½s, registered	99.28	99.28	99.28	99.28	—2			
101.25	July 25,'22	83.00	May 19,'20	98.30	97.5	....	Liberty 1st cv. 4s, '32-47	....	....	....	....	....	98.9	....	4.11
101.10	July 24,'22	83.25	May 19,'20	98.12	97.2	....	Liberty 1st cv. 4s, regis.	....	....	....	....	....	....	....	
100.25	July 23,'23	81.12	May 20,'20	98.23	96.12	....	Liberty 2d 4s, 1927-42....	....	....	....	....	....	97.30	98.3	4.15
100.18	July 14,'22	81.18	May 21,'20	98.10	96.15	....	Liberty 2d 4s, registered	....	....	....	....	....	....	....	
104.00	July 16,'22	90.00	June 7,'20	100.00	97.5	....	Liby. 1st 2d cv. 4¼s,'32-47	....	....	....	....	....	97.20	98.6	
101.25	July 11,'22	84.00	May 21,'20	99.6	96.22	3454	Liby. 1st cv. 4¼s, '32-47.	98.3	98.4	98.2	98.4	+2	98.2	98.4	4.38
101.14	July 24,'22	84.00	July 20,'20	99.26	96.20	....	Liby. 1st cy. 4¼s, regis.	....	....	....	....	....	....	....	
101.00	July 24,'22	81.12	May 20,'20	99.3	96.24	1368	Liby. 2d cv. 4¼s, '27-42.	98.4	98.4	98.2	98.3	+2	98.2	98.4	4.38
100.25	July 22,'22	83.16	Dec. 23,'20	98.28	96.21	15	Liby. 2d cv. 4¼s, reg....	98.1	98.1	98.1	98.1	+2	98.23	98.25	4.54
101.00	July 20,'22	85.20	Dec. 20,'20	99.6	97.25	1265	Liberty 3d 4½s, 1927....	98.24	98.27	98.24	98.24	....			
100.27	July 25,'22	82.12	May 19,'20	99.1	97.17	4	Liberty 3d 4½s, reg....	98.23	98.23	98.23	98.21	....	98.3	98.4	4.43
101.27	July 27,'22	82.00	May 20,'20	99.6	96.27	427	Liby. 4th 4¼s, 1933-38....	98.7	98.6	98.3	98.3	....			
101.00	July 26,'22	82.15	May 20,'20	99.00	96.28	25	Liby. 4th 4¼s, reg....	98.00	98.00	98.00	98.00	....	99.22	99.24	4.27
100.4	Oct. 19,'22	98.1	Mar. 27,'23	100.1	98.1	464	Treasury 4¼s, 1947-52....	99.23	99.23	99.22	99.22	....			
100.00	Feb. 14,'23	98.20	Apr. 25,'21	100.00	98.20	....	Treasury 4¼s, registered.	....	....	....	....	....			

Beginning March 22, the Stock Exchange officially quotes Liberty bonds in units and fractions, the fractions being 32ds of a unit, and the quotations after the decimal point representing one or more 32ds. In the above table, therefore, the figures of highest and lowest prices during 1923 and since date of issue are red uced to the form now used in the Stock Exchange quotations.

FOREIGN BONDS.

Argentine 5s, 1952 1..... 83 7s, 1927 9..... 101 10..... 101¼
Austrian Govt gld s f 7s, 1943, int rcts 8..... 88½ 2..... 88¾ 16..... 88¾ 3..... 88¾ 12..... 89¼ 1..... 89¼ 1..... 89¾ 1..... 89¾ 18..... 89¾ 5..... 88¾ 2..... 89¾ 2..... 89¾ 3..... 89¾ 1..... 89¾ 3 3..... 89 5..... 88
Chinese Ry 5s, 1951 1..... 43
City Bergen 5s, 1945 1..... 108¾ 48 15f..108¾
City Bordeaux 6s, 1934 19..... 77
City Christiania s f 5s, 1945 1..... 100¼
City Copen 5½s, 1944 1..... 89½
Cy Gr Prague 7½s, 1952 1..... 76 2..... 76¼ 2..... 76½ 1..... 76¾
City Marsels 6s, 1934 1..... 77¼ 16..... 77
City Pto Alegr s f 8s, 1961 1..... 96
City Rio Jan s f 8s, 1946 1..... 100¾ 1..... 101
City Sao Plo s f 8s, 1952, int rcts 1..... 96¼
City Tokio 5s, 1952 1..... 96¼
City Yokohama 6s, 1961 1..... 102½
Con Pac deb 4s 4..... 79¾ 1..... 79¾ 6..... 79¾ 1..... 79¾
Car Clinch & O s f 6s, Ser A, 1952 4..... 98½
Cen of Ga Ry 6s, 1929 1..... 100¾
Cen Pac gtd 4s, 1949 1..... 87¼ 2..... 87 15..... 87¼ 5..... 87⅜
Cen N E 4s, 1961 7..... 87¼ 5..... 88 7..... 87¼
conv deb 4s, 1925 1..... 124 5..... 123½ 4..... 122½ 1..... 124 1..... 124½
Ches & Ohio conv 4½s, 1930 10..... 86¾ 1..... 86¾
con 5s, 1946 5..... 88¾ 1..... 88¾
fund 5s, '29 3..... 93¼
gen 4½s, '92 2..... 88¼
1..... 84
cv 4s, issue 1908-1965 1..... 84
Atl Coast Line L & N col 4s, 1952 4..... 81¼ 4..... 81½
Atl Fruit 7s, 1925, Cal Fr Co ctfs 5..... 25
Atl Ref temp deb 5s, 1937 2..... 98¾
Balt & Ohio pr ln 3½s, 1925 3..... 93½ 2..... 94 gold 4s, 1948 1..... 77½ cv 4½s, 1933 1..... 81½ 6..... 81½ 4..... 81½ 1..... 81¼ 2..... 81½ ref 5s, 1995 1..... 83¼ 1..... 83¼ 2..... 83¾ 6..... 83 3..... 83¾ 3..... 83¼ 1..... 83 4s, 1925 1..... 100¾ 4..... 100¾ 5..... 101 P L E & W Va 4s, 1941 1..... 75½ S W div 5½s, 1926 3..... 93¾ 10..... 94 Tol-Cin div 4s, 1959 2..... 77¾ Barnsdall Cp s f 8s, 1931 1..... 99 2..... 98¼ Bell Tel of Pa 1st & ref 8s, 1948 7..... 97¼ Both Steel 1st & ref 5s, 1942 2..... 94¾ 1..... 94¾
Brier Hill Stl 1st 5½s, 1942 9..... 94¾ 4..... 94¼ 1..... 93¾
Bway & 7th Av 1st con 5s, 1943 1..... 64½
Brklyn Edison gen 6s, 1930 1..... 102¼
gen 7s, Ser C, 1930 1..... 106
Ser D, 1940 2..... 108½
Brklyn Un El 1st 5s, 1950 1..... 80½
stamped 1..... 91
Brklyn Un Gas 5s, 1945 5..... 95
Buff, R & P con 4½s, 1957 9..... 88
Bush Term 4s, 1952 2..... 81
Bush Ter Bldg gtd 5s, 1960 6..... 91
Can Nor 6½s, 1946 1..... 113½ 1..... 113¾ 5..... 113 1..... 113½
7s, 1940 2..... 113¾
Can Pac deb 4s 4..... 79¾ 1..... 79½ 6..... 79¾ 1..... 79¾
Car Clinch & O s f 6s, Ser A, 1952 4..... 98½
Cen of Ga Ry 6s, 1929 1..... 100¾
Cen Pac gtd 4s, 1949 1..... 87¼ 2..... 87 15..... 87¼ 5..... 87⅜
Cen N E 4s, 1961 7..... 87¼ 5..... 88 7..... 87¼
conv deb 5s, 1930, stpd 5..... 93¼
conv deb 6s, 1913 5..... 93¾
Ches & Ohio conv 4½s, 1930 10..... 86¾ 1..... 86¾
con 5s, 1946 5..... 88¾ 1..... 88¾
fund 5s, '29 3..... 93¼
gen 4½s, '92 2..... 88¼
1..... 84
cv 4s, issue 1908-1965 1..... 84
Atl Coast Line L & N col 4s, 1952 4..... 81¼ 4..... 81½
Atl Fruit 7s, 1925, Cal Fr Co ctfs 5..... 25
Atl Ref temp deb 5s, 1937 2..... 98¾
Balt & Ohio pr ln 3½s, 1925 3..... 93½ 2..... 94 gold 4s, 1948 1..... 77½ cv 4½s, 1933 1..... 81½ 6..... 81½ 4..... 81½ 1..... 81¼ 2..... 81½ ref 5s, 1995 1..... 83¼ 1..... 83¼ 2..... 83¾ 6..... 83 3..... 83¾ 3..... 83¼ 1..... 83 4s, 1925 1..... 100¾ 4..... 100¾ 5..... 101 P L E & W Va 4s, 1941 1..... 75½ S W div 5½s, 1926 3..... 93¾ 10..... 94 Tol-Cin div 4s, 1959 2..... 77¾ Barnsdall Cp s f 8s, 1931 1..... 99 2..... 98¼ Bell Tel of Pa 1st & ref 8s, 1948 7..... 97¼ Both Steel 1st & ref 5s, 1942 2..... 94¾ 1..... 94¾
Brier Hill Stl 1st 5½s, 1942 9..... 94¾ 4..... 94¼ 1..... 93¾
Bway & 7th Av 1st con 5s, 1943 1..... 64½
Brklyn Edison gen 6s, 1930 1..... 102¼
gen 7s, Ser C, 1930 1..... 106
Ser D, 1940 2..... 108½
Brklyn Un El 1st 5s, 1950 1..... 80½
stamped 1..... 91
Brklyn Un Gas 5s, 1945 5..... 95
Buff, R & P con 4½s, 1957 9..... 88
Bush Term 4s, 1952 2..... 81
Bush Ter Bldg gtd 5s, 1960 6..... 91
Can Nor 6½s, 1946 1..... 113½ 1..... 113¾ 5..... 113 1..... 113½
7s, 1940 2..... 113¾
Can Pac deb 4s 4..... 79¾ 1..... 79½ 6..... 79¾ 1..... 79¾
Car Clinch & O s f 6s, Ser A, 1952 4..... 98½
Cen of Ga Ry 6s, 1929 1..... 100¾
Cen Pac gtd 4s, 1949 1..... 87¼ 2..... 87 15..... 87¼ 5..... 87⅜
Cen N E 4s, 1961 7..... 87¼ 5..... 88 7..... 87¼
conv deb 5s, 1930, stpd 5..... 93¼
conv deb 6s, 1913 5..... 93¾
Ches & Ohio conv 4½s, 1930 10..... 86¾ 1..... 86¾
con 5s, 1946 5..... 88¾ 1..... 88¾
fund 5s, '29 3..... 93¼
gen 4½s, '92 2..... 88¼
1..... 84
cv 4s, issue 1908-1965 1..... 84
Atl Coast Line L & N col 4s, 1952 4..... 81¼ 4..... 81½
Atl Fruit 7s, 1925, Cal Fr Co ctfs 5..... 25
Atl Ref temp deb 5s, 1937 2..... 98¾
Balt & Ohio pr ln 3½s, 1925 3..... 93½ 2..... 94 gold 4s, 1948 1..... 77½ cv 4½s, 1933 1..... 81½ 6..... 81½ 4..... 81½ 1..... 81¼ 2..... 81½ ref 5s, 1995 1..... 83¼ 1..... 83¼ 2..... 83¾ 6..... 83 3..... 83¾ 3..... 83¼ 1..... 83 4s, 1925 1..... 100¾ 4..... 100¾ 5..... 101 P L E & W Va 4s, 1941 1..... 75½ S W div 5½s, 1926 3..... 93¾ 10..... 94 Tol-Cin div 4s, 1959 2..... 77¾ Barnsdall Cp s f 8s, 1931 1..... 99 2..... 98¼ Bell Tel of Pa 1st & ref 8s, 1948 7..... 97¼ Both Steel 1st & ref 5s, 1942 2..... 94¾ 1..... 94¾

Argentine 5s, 1945 1..... 98¼ 1..... 98¼
Framerican Indust Dev deb 7½s, 1942 2..... 87¼ 6..... 85¾
French Govt 7½s, 1941 1..... 94½ 5..... 94¾ 10..... 94⅞ 11..... 95 3..... 94⅜ 35..... 95 5..... 95½ 2..... 95¾ 1..... 95¾
French Govt 8s, 1945 3..... 99¾ 1..... 100¼ 5..... 99⅝ 1..... 99⅝ 2..... 99⅝ 1..... 99⅝ 50..... 99¾
French Govt 8s, 1945 3..... 99¾ 1..... 100¼ 5..... 99⅝ 1..... 99 3..... 99 1..... 98⅞ 2..... 98⅝ 4..... 98⅝ 6..... 98⅝ 2..... 98⅝ 1..... 98⅝ 1..... 98⅝ 2..... 98⅝ 1..... 98⅝ 1..... 98⅝ 1

Paid In Full When Due

AN outstanding characteristic of STRAUS BONDS is that they are paid in cash in full on the days due, both principal and interest, without delay or question.

This unvarying prompt payment is automatically assured by the provisions of the Straus Plan. We have just published a booklet telling why and how. Write for it today, and specify

BOOKLET A-970

S. W. STRAUS & CO.
Incorporated. Offices in 20 Cities. Established 1882.
STRAUS BUILDING
565 Fifth Ave.—at 46th Street
Telephone—Vanderbilt 8500.
41 years without loss to any investor
© 1923—S. W. S. & Co., Inc.

SUGAR SECURITIES

Caracas Sugar
Central Aguirre Sugar
Fajardo Sugar
Federal Sugar Refining
Guantanamo Sugar Pf.
Manati Sugar Pfd
National Sugar Refining
New Niquero Sugar
Savannah Sugar Refin.
Savannah Sugar Pfd.
Sugar Est. of Oriente Pf.
West India Sugar Pfd.

We are prepared to supplement quotations with all information at our disposal.

FARR & CO.
Members New York Stock Exchange
133 Front St. (Cor. Pine)
Telephone John 6423

5½% Plus Guaranteed Safety

Write for our interesting folder on Guaranteed First Mortgage Certificates, sold in amounts of $200 and more.

Interest begins on date of purchase.

Please mention T.167

HOME TITLE INSURANCE COMPANY
Capital and Surplus Over $3,000,000
51 Willoughby St. (Borough Hall) Brooklyn
Bank of Manhattan Building, Jamaica

United Cigar Stores

Scrip and Fractional Amounts of one share dealt in.

Josephthal & Co
Members N. Y. Stock Exchange
120 Broadway, New York

Bankers Capital Corporation

Bank and other Financial Corporation Stocks

41 East 42nd Street
New York
Telephone Vanderbilt 1155

WILLYS-OVERLAND BONDS ARE OFFERED

Issue of $10,000,000 Is Marketed to Increase Company's Working Capital.

CALLED "SAFETY FINANCING"

Priced at 98 to Yield 6.75 Per Cent.—$3,360,000 Offering for Cleveland.

The Willys-Overland Company has obtained a loan in New York and offering will be made today of $10,000,000 of bonds for the account of the company. The offering is of more than usual interest owing to the further evidence furnished as to the recovery of the company from recent financial embarrassments, the additional light thrown on the prospect of dividends on the preferred stock in which speculation has been relatively heavy of late, and the fact that it is regarded as "safety financing"—being not absolutely necessary, the bankers say, but desirable in order to give the company a large supply of cash or liquid assets.

The bonds bear 6½ per cent. interest and mature on Sept. 1, 1933. A sinking fund is provided at the rate of $1,000,000 a year and the bonds are redeemable in whole or part at 103 to Sept. 1, 1925; at 102 to 1929, at 101 to 1932, and thereafter, but prior to maturity, at 100½. The issue is secured by a first closed mortgage on the company's property and further by pledge of all stocks owned in the principal subsidiary companies. The company, it is stated, has net current assets of $30,226,055, of which $12,526,218 is cash.

The issue is described by John N. Willys, President of the company, as necessary for "increasing the company's working capital, consistent with the largely expanded volume of business." The company, he says, has no funded indebtedness—prior to the current offering.

Of interest to speculators in the preferred stock of the company, based on rumors of dividend resumption, is the following clause in the mortgage:

"The company will not declare or pay any cash dividends upon its preferred and common stocks, except out of earnings subsequent to Sept. 1, 1923, and unless after the payment of such dividends current assets shall at least equal 200 per cent. of current liabilities, and net current assets shall at least equal 200 per cent. of the outstanding bonds."

Mr. Willys says: "Upon completion of this financing, net tangible assets will be more than five and one-half times the amount of this issue of bonds. Current assets will be in excess of three and one-half times current liabilities, and net current assets will exceed three times the amount of these bonds."

The bonds will be sold by the National City Company, which will serve with the Ohio Savings Bank and Trust Company of Toledo, as trustees. They will be offered at 98, to yield approximately 6.75 per cent.

Offering of $3,360,000 of Cleveland, Ohio, 4¾ per cent. waterworks bonds, due from 1926 to 1948, is made by Eldredge & Co., Kountze Brothers, Redmond & Co., E. H. Rollins & Sons, Roosevelt & Sons, and F. R. Calkins & Co. The bonds are priced to yield 4.50 per cent. for the 1928-42 maturities and 4.45 per cent. for the 1943-48 maturities.

Prudden & Co. are offering two new issues aggregating $106,000. One consists of $40,000 Wilkes County, N. C., 5½ per cent. school bonds, due 1924 to 1932, priced to yield 5 per cent., and the other of $68,000 Southern Pines, N. C., 6 per cent. improvement bonds, due 1927 to 1947, at prices to yield 5.50 per cent.

COREY HEADS VANADIUM.

Brother of W. E. Corey Named to Succeed Replogle as President.

A. A. Corey was elected President of the Vanadium Corporation of America at the organization meeting of the new Board of Directors held following the annual meeting of stockholders yesterday. He succeeds J. Leonard Replogle, who announced his resignation a short time ago because of ill health. Mr. Replogle will have an office at 730 Fifth Avenue, where he will look after his own interests, according to statements made yesterday. E. F. Nickerson, who was a Director of the Vanadium Corporation and also secretary to Mr. Replogle, resigned as a Director yesterday to look after Mr. Replogle's interests. Other changes in the official staff of the company included the election of L. K. Diffenderfer as Treasurer and Secretary. Heretofore Mr. Diffenderfer acted only as Treasurer. M. G. Baker continues as Vice President.

Mr. Corey was elected a Director of the company at the stockholders' meeting held earlier in the day. He is a brother of W. E. Corey, who was head of the Midvale Steel and Ordnance Company prior to its merger with the Bethlehem Steel Corporation. Other new Directors elected yesterday included F. W. Allen of Lee, Higginson & Co.; Samuel Pryor, W. E. Corey and Payne Whitney. Those Directors who resigned included C. A. MacNiel, deceased; E. R. Tinker, C. M. Walton Jr., B. F. Nickerson and Joseph De Wyckoff.

FOREIGN STOCK MARKETS.

Firmness at London and Paris—Sterling Falls Sharply at Paris.

LONDON, Sept. 10.—Gilt-edged securities were firm on the Stock Exchange today. Oil shares were irregular while British industrials were firmer on better support. Old 2½ per cent. consols 58⅝, British 5 per cent. war loan 102, both unchanged; 4½ per cent. war loan the same, 97¼.

Rand Mines unchanged at 2⅝; De Beers Mining unchanged at 18.

PARIS, Sept. 10.—Prices were firm on the Bourse today. Three per cent. rentes 35 centimes higher at 57 francs 80 centimes; 5 per cent. war loan 10 centimes lower at 74 francs 85 centimes. Exchange on London 83 centimes lower at 80 francs 77 centimes; American dollar 17 francs 83½ centimes, against 18.3 last week.

FAMOUS PLAYERS PROFITS.

Net of $1,891,048 Reported for First Half of Year.

Net operating profits of $1,891,048, after deducting all charges and reserves for Federal income and other taxes, are reported by the Famous Players-Lasky Corporation in its consolidated statement (including subsidiary companies) for the six months ended June 30, 1923. Allowing for dividends on the preferred stock, these earnings are at the annual rate of $13.24 on the common stock outstanding.

The Directors yesterday declared the regular quarterly dividend of $2 a share on the preferred stock, payable Nov. 1 to stockholders of record on Oct. 15.

Monongahela Pays Dividend.

The Board of Directors of the Monongahela West Penn Public Service Company have declared an initial dividend of 43 3-4 cents on the 7 per cent. preferred stock. It was reported yesterday. The dividend is payable October 1 to stock of record on September 15.

To Move Offices to New York.

The Continental Can Company will remove its offices from Syracuse to Pershing Square Building, New York, on Nov. 1, it was reported yesterday.

NEW REMINGTON ISSUE.

$4,000,000 First Preferred Cumulative Stock Being Offered at 93½.

A new offering of $4,000,000 first preferred 7 per cent. cumulative stock of the Remington Arms Company, Inc., is being offered by Lee, Higginson & Co. According to the announcement the company has more than 6,500 employes, and manufactures firearms, cash registers and pocket cutlery at its plants in Bridgeport, Conn.; Ilion, N. Y., and Primedown, Middlesex, England. The sales in 1923 are given as $16,000,000. The net assets of the company after deducting all liabilities other than capital stock amount to $18,042,879.

The stock is being offered at 93½ and accrued dividend, at which price it yields about 7½ per cent.

New Home for Chicago Trust Co.

According to advices from Chicago, the Chicago Trust Company has moved into its new quarters in the Chicago Trust Building, Monroe and Clark Streets, after occupying the site on State Street for twenty-one years. Consolidation of this company and the Century Trust & Savings Bank has become effective. The enlarged institution has total resources of more than $24,500,000, it was stated, and total deposits exceeded $19,500,000.

SUGAR PRICE JUMPS.

Warner Advances Quotation to 8 Cents.

The Warner Sugar Refining Company yesterday advanced the selling price of refined sugar 10 points to 8 cents a pound. This advance leaves the list price now firm at 8 cents.

Tonnage in the Cuban sugar trade continues scarce and some refiners are said to be at least ten days behind on deliveries of granulated. The raw sugar market was believed to have been cleared of all offerings at 4⅝ cents following sales of 4,500 bags of Cubas to the National Sugar Refining Company, 10,000 bags of Porto Ricos to the Federal Sugar Refining Company and 1,500 tons of Philippines to the American Sugar Refining Company, all on a basis of 4⅝ cents. Only a small quantity of raws are reported on offer and higher asking prices are expected to bring an advance in refined.

Freight for Japanese Relief Free.

The Southern Pacific in connection with other transcontinental railroads has made arrangements to accept, through accredited agencies, freight for Japanese relief, destined for the Pacific Coast, without cost, it was said yesterday.

BID AND ASKED QUOTATIONS

FOREIGN ISSUES.

Closing quotations for Government and municipal bonds issued in this country and in American currency values:

	Bid.	Asked.
Argentine 5s, 1945	M. & S.	81 83
Argentine 7s, 1927	F. & A.	101 101¼
Austrian Gov. 7s, 1943	J. & D.	88½ 89½
Belgium 6s, 1925	J. & J.	96½ 96¾
Belgium 7½s, 1945	M. & N.	100 100¼
Belgium 8s, 1941	F. & A.	99½ 99¾
Brazil Cent. Rys. 7s, 1952	J. & D.	81 81½
Can. Steamship 7s, 1942	M. & N.	92½ 93½
City of Bergen 8s, 1945	M. & N.	100½ 100¾
City of Berne 5s, 1945	M. & N.	109½ 110
City of Bordeaux 6s, 1934	M. & N.	76½ 77
City of Gt. Prague 7½s, '52	M. & N.	76¾ 77½
City of P. Alegre 8s, 1961	J. & D.	94 97½
U. S. of Brazil 8s, 1941	J. & D.	95½ 95¾
U. S. of Brazil 7½s, 1952	A. & O.	99½ 100½
Dom. of Canada 5s, 1926	A. & O.	100¼ 100¼
Dom. of Canada 5½s, 1929	F. & A.	100¾ 101¼
Dom. of Canada 5s, 1931	M. & N.	99¾ 100¾
Dom. of Canada 5s, 1937	J. & N.	98¼ 99¼
Holland-Am. Line 6s, 1947	M. & N.	83 83½
Rep. of Colombia 6½s, '27	A. & O.	91½ 92
Rep. of Chile 7s, 1942	M. & N.	94 95
Rep. of Chile 8s, 1941	F. & A.	103¾ 104
Rep. of Chile 8s, 1952	A. & O.	103 104
Rep. of Chile 6s, 1946	M. & N.	103 104
Rep. of Haiti 6s, 1952	A. & O.	90½ 91½
Chinese Gov. 5s, 1951	J. & D.	41¾ 43
City of Christiania 8s, '45	A. & O.	100 110
City of Copen. 5½s, 1944	J. & J.	89½ 90
City of Montevideo 7s, '52	M. & N.	86 87
Czechoslovak Rep. 8s, '51	A. & O.	93½ 94
Rep. of Hol. w. f. 6s, '47	M. & N.	87½ 87¾
Rep. Cuba ext. 5s, 1944	J. & D.	96 96½
Rep. Cuba ext. 5s, 1949	F. & A.	91¾ 92
Rep. Cuba ext. 4½s, 1949	F. & A.	83 83½
Rep. of Cuba 5½s, 1953	J. & J.	93½ 93¾
Denmark 8s, 1945	J. & J.	105½ 106½
Denmark 6s, 1942	J. & J.	96 96½
Dan. Mun. 6s, Ser. A '46	F. & A.	107¾ 108½
Japanese 4s, 1931	J. & J.	78 78½
Japanese 4½s, 1925	F. & A.	82 82¾
Japanese 6s, 1954	M. & S.	91¼ 91½
Oriental Dev. 6s, 1953	M. & S.	89 89½
Cities of Marseilles 6s, '34	M. & N.	74 77½
City of Lyons 6s, 1934	M. & N.	77 77¾
City of Marseilles 6s, '34	M. & N.	74 77½
City of Bolsasons 6s, 1930	M. & N.	75½ 80
U. S. of Mexico 4s, 1954	J. & D.	32½ 34¼
U. S. of Mexico 5s, 1945	Q. Jan.	54 54½
Mex. Irrigation 4½s, 1943	M. & S.	31 35
King. of Neth. 6s, 1972	M. & S.	99¼ 99½
King. of Norway 6s, 1940	A. & O.	110 110¾
King. of Norway 6s, 1952	A. & O.	95 95¾
King. of Nor. 6s, '44	M. & N.	94½ 95
King. of S. C. & S. 8s, '62	M. & N.	67 67½
Paris-Lyons-Med. 6s, 1958	F. & A.	71½ 71¾
Paulists Ry. 7s, 1942	M. & S.	96½ 97½
State of Queens'd 6s, 1947	F. & A.	100¾ 100¾
State of Queens'd 5s, 1941	A. & O.	106½ 106¾
State of Rio Grande do Sul 8s, 1946	A. & O.	96¼ 97½
Rio Janeiro 8s, 1946	A. & O.	93 94
Rio Janeiro 8s, 1947	J. & D.	91½ 91¾
Dom. Rep. 5s, 1908	F. & A.	90½ 102
Dom. Rep. 5½s, 1942	M. & S.	88
State of Sao Paulo 8s, '36	J. & J.	98½ 99
City of Sao Paulo 8s, '52	A. & N.	96½ 97½
Dept. of the Seine 7s, 1942	J. & J.	84½ 84¾
King. of Sweden 6s, 1939	J. & D.	104¼ 104¾
Swiss Confed. 8s, 1940	J. & J.	114½ 114¾
City of Tokio 5s	M. & S.	67¼ 68
Rep. of Uruguay 8s, 1946	F. & A.	102½ 103½
City of Zurich 8s, 1945	A. & O.	110 114
Un. K. 5½s, 1929	F. & A.	110¾ 111
Un. K. 5½s, 1937	F. & A.	101½ 101¾
U. S. S. Copen. 6s, 1947	J. & J.	85½ 89½

U. S. GOVERNMENT PREWAR LOANS.

Closing quotations for Government bonds:

	Bid.	Asked.
2s, r, 1930	103¾	104¼
2s c, 1930	103¾	104¼
3s, r, 1946	92	95
3s, c, 1946	92	95
4s, r, 1925	102½	103¼
4s, c, 1925	102½	103¼
Pan 2s, r, 1938	100¾	101½
Pan 2s, c, 1938	100¾	101½
Pan 3s, r, 1961	92	95
Pan 3s, c, 1961	92	95
P I 4s, '34	90	93
P I 4s, '35	90½	93
P I 4s, '36	90	93
Dist of Col 3-65s	98½	99½

Closing quotations for stocks in which there were no transactions.

	Bid.	Asked.
Adams Ex.	70½	72
Ad Rumely	9½	9¾
Do pf	33½	36
Air Red.	66	66½
Alas G M	¾	⅞
Alaska J	⅞	1
Alb & Sus.	170	
All Am C.	97	99
Alle & W.	95	
Amal S 1st pf	94½	
Am Bk N.	82½	88
Do pf	53	
Am B S	32½	33½
Am B S & Fdy	69	72½
Do pf	103	
Am C & F.	164	168
Do pf	120	122
Am Chicle.	10½	11¾
Do pf	49	49
Am Coal	63	
Am Cot Oil pf	20	23
Am H & L	8½	9⅛
Do pf	43½	45
Am Ice pf	83½	84
Am La F Fire Eng.	11½	11¾
Do pf	91	93
Am Le pf.	117	119
Am Metal pf	107½	110
Am Rad	23¾	23¾
Do pf	116	123
Am Roll M pf	98	100
Am S & R pf	94	97
Am Smelt.	135	140
Do pf	90	90¼
Am Stl Fd pf	99½	101
Am Tob pf	37½	37½
Am T & C	47	50
Am W W & Elec pf	58½	40
Do 7% pf	91¾	91¾
Am Whl pf	90	100
Am Z pf	32	35
Ann Arbor	15¾	17
Art Metal	15½	17
Assets R	⅝	⅞
Asso D G 1st pf	84	88
Do 2d pf	84	90
Assoc O	33¾	
Atl F cfs.	1¾	2
A, G & W I pf	33½	34½
Atl Refin.	104	110
Do pf	115	117
Atlas Pdr pf	84½	90
Atlas T	11	12½
Aus N pf	80	84
Auto Sales	3	5½
Do pf	12	14
Bald L pf	113	
B & A pf		87
Bar Leath.	30	40
Do pf	88	95
Barnsdall Class B	6	8
Bayuk Cig.	52½	54½
Beech Cr'k	53	60
B'nut pf	105	
Blumenthal pf	91½	95
Booth Fish 1st pf	30	40
Brit E Stl	4	6½
Do 1st pf	60	
Do 2d pf	16½	18
B R T	⅛	⅜
Do cfts.	⅛	⅜
B U Gas	110	114
Brown Shoe	93	93
Do pf	93½	96
Brms Ter.	⅞	1½
B, R & P	58	60
Do pf	85	87
Buff & S.	100	
Do pf	40	60
Burns Bros pf	117	
Busn Ter.	63	75
B T Bldg pf	91	93
Buf'k Co.	19	20
Caddo Oil	1¾	2
Cal Pet pf	90	93
Cal & Ar.	47½	48¾
Can So.	50¾	52
C'son H G.	5	5½
Case Plow.	1	1¾
Case (J I)		82
Cent L pf	90	91½
C C & O.	24	
Do pf	40	
C E R of N J	195	210
C'tain-teed	30	39
Do 2d pf		79
C R Mills	30¼	31
Do pf	91	99
C & O pf	96	96
C & E Ill.	25	28½
Chi Gt W pf	10¾	11¼
C & N W pf	105	110
Chi St P, M & Om.	54	60
Do pf	88	96
C, C, C & St L	82	90
Cl & Pitts.	67	
Do spec.	38	
Clu-P pf	104¾	106
Coca-Cola pf	94½	96½
Col F & I pf	105	
Comm'l Cred	31	32
Do pf	90	93
Comm Solv	39	40
Conley F	12	14
Con Cigar pf	66	72
Cons Dist		4
Cont C pf	100	
Cont Ins	92	95
Corn P R pf	117	120
Cosden pf	89½	93
Crex Carp	21½	30
Cruc St pf	89	91
C-Am Sug pf	92	95
Cuba R R pf	65	74
Cuban D S pf	32	35
D F & L	55	
Do pf	85	
De B M	22½	22¾
D & Co pf	61	64
Det & M	20	
Do pf	30	
Dodge Bros	62½	63
Do pf	102	103
Dom Rest	1	2
Do pf	9½	13
Dom Tobac	60¾	60
Do pf	115	116
Drug Inc	22	30
Du Pont	80	80
E A S	24½	25
E Mod pf	106½	109½
Elk H Coal	12¾	14¾
Do pf	30	35
Em Rrast	1	2
Do pf	9½	13
Endo John	66¾	69
Do pf	115	116
Erie & P	52½	
Esch B'fet	20	22
Fam P pf	85½	91
Fairbanks	64¾	67¾
Fid-P F L	110¾	114
Fifth Av B	7¾	7¾
Fisher Bdy	180	180
Do pf	100	103
Gardner M	7¾	8¾
G A T Car	55	56
Do pf	94½	97
Gen A pf	64¾	67¾
Gen Bak'g	80	85
Do pf	107	
Gen Cigar	83	84
Do pf	104	105¾
Gen Motors	106	107
Do pf	106¼	107
Gen M pf	82	83
Gimbel Bros	46	47
Do pf	97	98
Glidden Co.	7	8½
G & S Tel. pf	113	
G'drich pf	81½	82
G T & R pf	91	94
Do pf	46	47
Guan Sug	6	6½
Do pf		60
G, M & N	10	11¾
Do pf	47	50
G S S 1st pf	100	104
Hack Wat	17¾	
Hamm 1st pf	92½	96½
Helme	50	55
Hendee M	19¾	19
Homestake	60	62
Hav E Ry. pf	94	
Do pf	95	
Hud S pf	11	13
Ill C pf	111	113½
Do I	70	
Indiah Ref	5	5¾
Ing-Rand	124	131
Do pf	102	
Inland Stl pf	101¾	103
Int Agric.	2	4
Int Cement	36	37
Int H pf	106	106½
Int N pf	78	78½
Int Pa. pf	85	110
Do pf sts	86	92
Int Salt	73½	80½
Int Shoe	72¾	73
Do pf	116	117½
Intertyp C	31	32
Iowa Cent.	2	2½
Iron Pr pf	105	
Jewel Tea	18	19
J & L pf	100½	110¾
Kan C So pf	53	54
K & G Co.	¼	⅝
Kayser (J) 1st pf	97½	101
Kelly Spr T 6% pf	80	87
Do 8% pf	90	95
Kelsey Wh.	80	82
Do pf	97	104
K & D M pf	10	
Do pf	10	
Kinney pf	91	98
Kresge(S S)	110	140
Do pf	100½	114
Kroeg(S)	110	140
Do pf	100	
Lacl Gas	79½	80
L R & T	19	20
Liggt & M	200	207
Do Cl B	195	204
Do pf	115	117
L-W B	106	110
Do 2d pf	101¾	117
Lorill'd Co	102	107
Do pf	113	115
Mack Trks 1st pf	94	94½
M'kay Cos pf	64½	66
Macy pf	112¾	115¾
Mal'son pf	79	84
Man B'ch	1	2½
Man Shirt	43½	43¾
Do pf	110	117
Manati Sug. pf	75¼	77
Mkt St Ry	9	12½
Do pr pf	66	71
Do pf	36	42
Do 2d pf	24	30
Mah Coal	475	
Marlin R	7	10
Manila E C	86	89
M Dep Sts pf	110	130
Met Ed pf	90	94
Met Pet	195	250
Do pf	90	110
Mex Seab'd ctfs.	8¾	9½
Mich Cent	940	
M. St P & S S M	55	58
Do 1 I	58	63
Mont Pow	61	62
Do pf	105¼	107½
Mor & Es	73	77
Mull Body	12	18½
Do pf		90½
Nash Mot.	97½	98
Class A		
N, C & St L pf	113½	
Nat Acme	10¾	11¾
Nat B pf	118	122
Nat Dep S pf	80½	93
Nat Ea pf	94	96
Nat Ld pf	112	113½
Nat Rys of M 1st pf	5½	7½
N pf N & H		
R G & E	42	50½
Do pf	74	85
Nat Can	29½	31
Do pf	66	69
N Y Dock	17½	18½
Do pf	45	46
N Y L & W pf	94	
N Y O & W	16	17
N Y Shipb.	10	15
N F Power pf	106	108
Nort So	9	11½
N & W pf	70	77
N Am rts.	7	
Do pf	44	44½
Nova S S	17	22
Nunnally	81½	84
O. S. & E.	3¾	4
Ont Min	3¾	4
Orph Circ pf	91½	93
Otis El pf	90	100
Otis Stl pf	45	50
Owens Bot pf	107½	110
Ouyx Hos'y pf	85	95
Pac Mail	9½	10
P T & Tel.	80	90
Pan-Am F C pf	95½	94½
P P & R pf		50
Pa Ed pf	90	96½
Penney pf	102	
Peo G. Chi	92	93
Peo & E	9½	13
Pere M pf	70	72
Do pf	58	63
Phil Co 6% pf	44	46
Phillips-J	55	67
Do pf	87	91½
Pn Hos'y	20	22
Do pf	87	93
Do pr pf	93	96
Pierce Oil pf	21	28
P C, C & St L pf	84	85
Pitts Coal	63	64
Do pf	90	95½
P, Ft W & C pf	130	
Do pf, ex div	137	140
Pitts Ut pf	10¾	11¾
P & W Va pf	89	93
P R A Tob.	65	68
Postum Cer pf	105	112¾
Pr Stl Car pf	89	91
P & K pf		43
P S, N Y, pf	98	
Pub Ser N J	110	120
Do pf	107	108
Pullman	165	170
Pure O 5% pf	87½	90
R K Sec.		
Ref cfs.	63½	64½
Ry Stl Spr	103	106
Do pf	110	119
Rand M	29½	30½
Rdg 1st pf	52	53½
Rem T 1st pf	97	99
Do 2d pf	91	93½
Rens & S	105	
Repn Tob	125	
Do pf	115	143
Rossia Ins.	67	69
R Reis	13	15
Do pf	63	68
Rutl'd pf	25	37
St L S W pf	56¼	57½
Schulte pf	113½	115
Sears-R pf	106	110½
Shat-Ariz	6	6¾
Simms Co pf		97
S-S S & I pf	75	83
So P R S pf	92	101
Spicer Mfg pf	90	93
Stand Mill	66¾	73½
Do pf	85	91
S & T pf	111	
Steri Prod	54½	55
Stern Bros pf	114½	116
Studeb Co pf	113½	113¾
Sup Oil	2¼	2⅝
Sup Steel	25	30
Do 1st pf	97½	
T P L	275	310
Third Av	11	13
Tide W O	101	103¾
Tob P pf	109	110
Tran & W	31	33½
T C R T	63	68
Do pf	89	
Und Type	35¾	40
Do pf	112	
U D & P	82½	90
Union Oil		¼
Un T Car	87	90
U Cig Sts	165	210
Do pf	160	175½
U Drug 1st pf	46¾	48
U Dyew'd	40	45
Do pf		95
Un Fruit	172	174
U Rys Inv pf	36½	38
U S Exp	3¼	5¾
U S Hoff Mach	17	18
U S Ind A pf	96	100
U S R & 1 pf	103½	104½
U S R 1st pf	93	94¾
U S Smelt pf	41¼	42¾
U S Tob	52	54
Van Raalte	37	38
Do 1st pf	85	90½
Va-Car Ch pf	21	22
Do B	5¼	6¼
Va I, C & Coke	58	59
Do pf	90	93
Va R & P	37¼	41
Vulcan Det	6	16
Do pf	68	72
Wab pf, B	16	21
Weber & H	14¾	15
W F Exp	36	38
West Pa	42½	46
West Pac	26½	27
W E & M 1st pf	72	74
White Mot	51¼	52
Wilson pf	66¾	70
Wis Cent	29	29¼
Wor Pump	29	30
Do pf A	60	63
Do pf B	60¼	63

THE TREASURY STATEMENT.

Special to The New York Times.

WASHINGTON, Sept. 10.—Revenue receipts and expenditures as at close of business on Sept. 7:

Receipts.	This Month.	Corresp. Period Last Year.	Fisc. Yr. 1923.	Corresp. Period Fisc. Yr. 1923.
Customs	$7,801,776.76	$8,299,975.24	$86,696,908.65	$84,803,995.07
Internal rev.—income and profits tax	5,007,355.70	5,176,334.25	78,617,054.75	61,104,972.66
Misc. internal revenue	22,496,530.61	23,706,707.01	219,187,793.64	238,260,871.36
Misc. receipts, proceeds Gov.-owned securities, foreign obligations:				
Principal			7,313,582.75	466,595.00
Interest			10,496,236.05	12,094,020.42
Railroad securities	6,966,123.00	6,837,008.51	7,986,123.75	18,826,079.46
All others	325,771.87	62,906.91	1,879,472.49	3,875,961.45
Trust funds (rec. proprietary for investment)	784,624.48	199,981.20	4,486,726.42	4,106,478.63
Proceeds sale of surplus property	185,417.46	1,219,493.21	11,824,944.94	19,697,753.39
Panama Canal tolls, &c.	868,719.99	589,624.52	4,626,614.07	2,409,422.58
Rcts. from misc. sources credited direct to appropriations	1,121,698.49	773,408.66	11,281,948.42	17,203,491.84
Other miscellaneous	7,755,854.00	2,546,543.85	43,074,158.19	81,884,000.56
Total ordinary	$50,246,197.65	$53,305,736.97	$491,492,935.11	$476,057,886.61
Excess of ord. rcts. over total covers chargeable against ord. rcts.	5,681,573.38	12,196,681.27		
Excess of total expns. chargeable against ord. receipts			29,780,911.60	13,104,063.91
Total ordinary expns.	$44,456,485.79	$46,773,687.30	$454,501,416.71	$477,496,288.52

$10,000,000

The Willys-Overland Company

First (Closed) Mortgage 6½% Sinking Fund Gold Bonds

To be dated September 1, 1923 — To mature September 1, 1933

Coupon Bonds in denominations of $1,000 and $500, registerable as to principal only. Interest payable March 1 and September 1, without deduction for normal Federal income tax up to 2%. Redeemable as a whole or in part at the option of the Company on any interest date prior to maturity, upon thirty days' notice; at 103 if redeemed on or before September 1, 1926; at 102 thereafter if on or before September 1, 1929; at 101 thereafter if on or before September 1, 1931; and thereafter, but prior to maturity, at 100½.

Principal and interest payable in United States gold coin at the principal office of THE NATIONAL CITY BANK OF NEW YORK, Trustee or THE OHIO SAVINGS BANK AND TRUST COMPANY, TOLEDO, Co-Trustee

The Company will agree to refund to holders of the Bonds, resident in such states, respectively, upon proper application within 60 days after the payment thereof, the Pennsylvania 4 Mills Tax, the Maryland 4½ Mills Tax, the Connecticut Personal Property Tax not exceeding 4 mills per dollar per annum, and the Massachusetts Income Tax on the interest not exceeding 6% of such interest per annum.

Mr. John N. Willys, President of the Company, summarizes his letter to us as follows:

The Willys-Overland Company is one of the largest automobile manufacturing organizations in the world. The Company's production embraces a line of low and medium priced motor cars under the well-known trade names "Overland", "Overland Red Bird", and "Willys-Knight". Since January 1, 1913, more than 1,000,000 cars have been produced by the Willys-Overland organization and sold in this country and abroad.

During the first eight months of this year all production records in the Company's history were exceeded, with a total output of approximately 140,000 cars for that period. The output of Willys-Knight

Exempt from All Federal Income Taxes

CITY OF TAMPA FLORIDA

5% Waterworks Purchase Bonds

Dated July 2, 1923
Due Serially

Tampa is the second city of Florida and the leading port and distributing center in the western half of that State.

Assessed Valuation $39,150,100
Net Debt..... 2,846,550
Population (1920 census) 51,252

Maturities 1924-1972 at prices

To yield 4.90%

Complete description on request for Circular T-83.

J. G. WHITE & COMPANY
INCORPORATED
37 WALL STREET NEW YORK

New York Central

Mortgage 3½s, 1997

Legal for Savings Banks in New York, Massachusetts and Connecticut

Price at the Market to yield about 4.75%

Clark, Dodge & Co.
ESTABLISHED 1847
51 Wall St., New York
790 Broad St., Newark

Our
ANNUAL REVIEW
and
FORECAST

Covering Cotton, Sugar, Grain, Stocks and Bonds, will be mailed on request.

TAMELING, KEEN & CO.
Members
New York Stock Exchange
N. Y. Coffee and Sugar Exch., Inc.
New York Produce Exchange
Chicago Board of Trade
7 Wall Street, New York

VACUUM OIL

Letter on application

Private Wires to
CHICAGO MONTREAL TORONTO

JENKS, GWYNNE & CO.
32 BROADWAY
TEL. HANOVER 7474
MEMBERS NY STOCK EXCHANGE
AND N. Y. COTTON EXCHANGE

CONSERVATIVE BONDS
Yielding 6% to 7%
Send for Booklet L
Peabody, Houghteling & Co., Inc.
308 Madison Avenue, New York City

Bank & Trust Company Stocks
CLINTON GILBERT
2 WALL STREET-RECTOR 4848

Caldwell, Mosser & Willaman
Incorporated
Investment Bonds
100 Broadway, New York
Phone Rector 1371
Boston Chicago Detroit

SOUTHERN BONDS
Hibernia Securities Co., Inc.
44 Pine Street, New York
New Orleans Dallas Atlanta

Bi-Weekly
MARKET LETTER
on request.
SHONNARD and COMPANY
Members of New York Stock Exchange
120 Broadway Rector 9680

Merrill, Lynch & Co.
September Investment Suggestions
120 Broadway, N. Y.
Members New York Stock Exchange

U. S. STEEL ORDERS DROP 496,100 TONS

Forward Business on Books Aug. 31 Shows Decline That Had Been Expected.

TOTAL 5,414,663 TONS

Renewed Demand Is Expected Soon —Statement Has Little Effect on Stock Quotations.

The United States Steel Corporation yesterday reported a reduction of 496,100 tons in forward business carried on the books as of the close of August. This reduction was about as expected in the financial district, estimates last week having placed the reduction between 400,000 and 500,000 tons. The statement issued yesterday had virtually no effect on the market for Steel Common, although the reduction in orders was large and brought total tonnages on the books down to the lowest level since the close of May last year. The firm tone displayed by the stock was due in part to the fact that at the current rate of operations, which is about 87 per cent. of capacity, the company has sufficient business on its books to continue for five months without taking any new orders. The trade, however, expects a renewed demand for steel soon.

Total orders carried on the books as of the close of August aggregated 5,414,663 tons, comparing with 5,910,763 tons at the close of July, 7,403,332 tons at the close of March, the high point for 1923 to date, and with 5,950,105 tons at the close of August last year. According to calculations in the financial district the company shipped approximately 1,225,000 tons of finished product last month, against 1,250,000 tons in July, while new business aggregated approximately 725,000 tons, against 750,000 tons in July and between 600,000 and 650,000 tons in June.

The unfilled orders carried on the books of the corporation at the close of each month for the last three years compares as follows, figures being in tons:

	1923.	1922.	1921.
August	5,414,663	5,950,105	4,531,926
July	5,910,763	5,776,161	4,830,324
June	6,386,261	5,635,531	5,117,866
May	6,981,351	5,254,223	5,482,497
April	7,288,500	5,098,917	5,845,223
March	7,403,332	4,404,149	6,254,765
February	7,283,499	4,141,060	6,933,807
January	6,910,776	4,241,678	7,573,704
	1922.	1921.	1920.
December	6,745,703	4,241,414	8,148,122
November	6,540,242	4,250,545	9,021,471
October	6,902,287	4,286,829	8,856,852
September	6,691,607	4,500,070	10,374,804

The corporation's high record of unfilled tonnage was 12,183,083 at the end of April, 1917, just after the United States entered the World War.

VALUES SHIPS $226,733,315.

Shipping Board Survey Shows 416 Operating, 882 Laid Up.

WASHINGTON, Sept. 10.—The United States merchant fleet today is worth $226,733,315, in the opinion of Shipping Board experts who have just completed an extensive survey.

Taking world market conditions, the experts, after considering types, capacity, machinery, loading devices and like factors, placed the board's first valuation on the 1,334 craft making up the fleet.

Of the entire fleet 416 ships are in operation or ready for spot delivery of a value of $137,311,940, while 882 laid-up vessels are valued at $87,906,375, and thirty-six tugs are held at $1,515,000.

The recapitulation shows 365 cargo ships ready for delivery on the spot or in operation and 802 laid up. Nineteen tankers are running or ready, while twenty-six are laid up. Twelve of the fourteen refrigerator ships are laid up and all nine of the concrete tankers and cargo vessels are out of commission. Nineteen vessels are classed as "damaged and obsolete."

Of the passenger ships thirty out of the thirty-three are in operation ready for spot delivery. Those not laid up are valued at $46,390,000.

The total valuation on July 1 last was given as $227,732,615, but since then six ships were sold for $999,300, the announcement said.

New Bank Opens in Queens.

The new Bank of Glendale, Queens, was opened yesterday for business at 2,681 Myrtle Avenue. This is the first institution of its kind in that section. Charles W. Schreiber, of Ridgewood, Queens, is President; Frederick Sprower, Vice President, and F. J. Franck, Cashier. The bank was chartered with capital of $100,000 and surplus of $25,000. The Board of Directors consists of Glendale business men.

Magnolia Petroleum Dividend.

Directors of the Magnolia Petroleum Company yesterday declared the regular quarterly dividend of $1 a share on the common stock, payable October 5. No extra dividend was declared. In July directors declared an extra dividend of 25 cents a share on the capital stock in addition to the regular quarterly payment.

FINANCIAL NOTES.

Samuel W. Webster, certified public accountant, formerly of H. M. Webster & Co., has established offices at 136 Liberty Street for the practice of general accountancy.

Jelke, Hood & Co. have issued an analysis of present national banking resources, indicating the possible extent of further credit expansion.

Hodenpyl, Hardy & Co. has prepared a circular describing the 6 per cent. secured sinking fund bonds of Commonwealth Power Corporation which are listed on the New York Stock Exchange.

David Maltman has opened a department to trade in unlisted securities.

F. J. Lisman & Co. has completed an analysis of the New Haven which has been issued in a leaflet.

METAL MARKET REPORT.

These prices were quoted on the local Metal Exchange yesterday:

	Yesterday. Bid.	Asked.	Friday. Bid.	Asked.
Copper std., spot	13.50	.....	13.50	.....
Copper, electrolytic	13.75	.....	13.75	.....
Tin std., spot	41.50	.....	41.62½	.....
Lead, N. Y. spot	7.00	.....	7.00	.....
Zinc, N. Y. spot	6.87½	.....	6.92½	.....
Antimony	7.50	7.60	7.50	7.60
Quicksilver	64.00	.....	64.00	.....
Aluminum	25.00	25.50	23.00	25.50
Iron No. 2X Silicon	27.25	.....	27.25	.....

London quotations were:

	Yesterday. £ s.	d.	Friday. £ s.	d.
Copper, spot	63 17	6	64 2	6
Copper, futures	64 10	0	64 17	6
Tin, spot	199 0	0	201 0	0
Tin, futures	200 5	0	202 5	0
Spelter, spot	33 12	6	34 0	0
Spelter, futures	33 7	6	33 10	0
Lead, spot	25 12	6	25 12	6
Lead, futures	25 7	6	25 12	6

Short-Term Government Obligations

Following are the prices paid in the open market for United States Treasury certificates of indebtedness and notes of the different issues:

Month.	Year.	P.C.	Bid.	Asc.	Approx. Yield.
March	1924	4½	100⅛	100⅜	4.61
March	1926	4½	100⅛	100⅜	4.65
March	1925	4½	100⅛	100⅜	4.61
March	1927	4½	100⅛	100⅜	4.62
June	1924	4½	100⅛	100⅜	4.77
June	1925	4½	100⅛	100⅜	4.50
September	1923	5½	100	100⅛	.....
september	1924	5½	100⅛	101⅛	4.45
September	1925	4½	100⅛	100⅜	4.54
September	1923	4½	100	100⅛	.....
December	1927	4½	99⅞	99⅞	4.31
December	1925	4½	99⅞	99⅞	4.38
December	1923	6	100⅛	100⅜	4.65

MARKET AVERAGES.

STOCKS.

YESTERDAY'S RANGE.

	High.	Low	Last.	Net Ch'ge.
25 railroads	88.74	88.20	88.40	+ .05
25 industrials	107.12	106.31	106.64	+ .08
50 stocks	97.93	97.20	97.52	+ .05

DAILY RANGE OF 50 STOCKS.

	High.	Low.	Last.	Net Ch'ge.
Sept. 9	97.61	97.20	97.47	+ .11
Sept. 7	97.79	97.05	97.39	+ .14
Sept. 6	97.66	97.02	97.22	— .03
Sept. 5	97.37	97.02	97.25	+ .09
Sept. 4	97.32	97.01	97.17	— .02
Sept. 3	Holiday			

MONTHLY RANGE OF STOCKS.

Sep.	High.		Low.		Last.
*1923	97.93	Sep. 10	91.25	Sep. 4	97.52
1922	90.23	Sep. 11	84.49	Sep. 29	85.25
1921	86.04	Sep. 14	81.12	Sep. 1	85.16
1920	94.36	Sep. 20	79.24	Sep. 1	86.09
1919	93.53	Sep. 30	85.84	Sep. 11	92.79

YEARLY RANGE OF 50 STOCKS.

*1923	97.93	Mar. 6	77.27	July 21	97.52
†1922	90.23	Sep. 11	66.21	Jan. 10	89.12
		Full Years.			
1923	97.93	Oct. 18	66.21	Jan. 10	97.52
1921	73.13	May 6	58.55	June 21	68.50
1920	94.07	Apr. 6	67.20	Dec. 22	67.90
1919	98.47	Oct. 31	69.78	Jan. 31	80.63
1918	85.16	Nov. 12	64.12	Jan. 16	78.39

DOMESTIC BONDS.

YESTERDAY'S CLOSE.

		Net Change. Day.	Month.	Year.
10 issues	76.71	+.02	+.33	—5.57

DAILY RANGE OF DOMESTIC BONDS.

Sept. 8	76.69		Sep. 1	76.69	+.03
Sept. 7	76.69	—.09	Aug. 31	76.86	—.04
Sept. 6	76.79	—.05	Aug. 30	76.90	+.08
Sept. 5	76.83	+.08	Aug. 29	76.81	—.06
Sept. 4	76.80	—.02	Aug. 28	76.73	+.07
Sept. 3	Holiday.		Aug. 27	76.66	—.04

YEARLY RANGE OF 40 BONDS.

*1923	79.49	Jan. 3	75.25	July 5	76.71
†1922	83.54	Aug. 22	75.01	Jan. 3	82.28
		Full Years.			
1922	82.54	Aug. 22	75.01	Jan. 9	79.13
1921	78.31	Nov. 29	61.56	June 20	75.27
1920	81.14	Aug. 2	75.04	Aug. 9	79.86
1919	79.69	June 12	71.46	Dec. 7	72.00
1918	82.36	Nov. 12	75.65	Sep. 27	78.78

FOREIGN BONDS.

YESTERDAY'S CLOSE.

		Net Change. Day.	Week.	Month.
10 Govt. Issues	99.43	+.12	+.33	—.47

DAILY RANGE 10 FOREIGN BONDS.

Sept. 8	99.31	+.04	Sep. 1	99.10	—.35
Sept. 7	99.21	+.01	Aug. 31	99.45	—.07
Sept. 6	99.20	—.01	Aug. 30	99.52	—.01
Sept. 5	99.14		Aug. 29	99.53	+.02
Sept. 4	99.14	+.04	Aug. 28	99.51	
Sept. 3	Holiday.		Aug. 27	99.51	—.02

YEARLY RANGE 10 FOREIGN BONDS.

	High.		Low.		Last.
*1923	101.14	June 17	96.92	Jan. 30	99.43

*To date.
†To corresponding date last year.

RIORDON CO. TO REORGANIZE

New Plan Expected to Bring in $10,000,000 Working Capital.

A plan calling for the reorganization of the Riordon Company, Ltd., has been agreed upon by the reorganization committee, and its acceptance by creditors and security holders is expected to bring in about $10,000,000 of new money for working capital. Under the terms of the merger, according to statements made in the financial district yesterday, holders of the general mortgage 6 per cent. bonds will receive prior preference, preferred and common stock in exchange for their present holdings, while unsecured creditors with claims aggregating $4,500,000 will receive 25 per cent. in preferred stock and about 25,000 shares of new common stock of $25 a share par value each.

The $13,500,000 secured indebtedness will remain outstanding, but with certain changes in the trust deeds securing the first mortgage and refunding bonds, postponement of sinking fund provisions until 1926 and redemption of overdue coupons on the 3 per cent. bonds at 6 per cent. in cash after 1926.

Of the $10,000,000 of new securities to be issued for the raising of working capital $7,500,000 has been underwritten by a syndicate including Parkinson & Burr, Coffin & Burr, Inc., and E. H. Rollins & Sons of Boston and the Royal Securities Corporation, Ltd., of Montreal. Wallace B. Dunham of Cambridge and J. W. Millham of the Royal Securities Corporation of Montreal will act as reorganization managers, with power to add to the committee. The Montreal Trust Company will act as depositary under the plan.

EQUIPMENT BONDS.

(Quoted on a percentage basis.)

Name.	Maturity.	Rate.	Bid.	Asked.
Atlantic Coast L.	1924-35	6	5.45	5.35
Do	1924-36	6½	5.50	5.30
Balt & Ohio	1924-38	4½,5	5.60	5.35
Do	1924-35	6	5.50	5.40
Bethlehem Steel	1924-30	7	6.75	6.00
Boston & Albany	1923-27	4½	5.50	5.25
Buf, Roch & Pit.	1923-38	4½,5,6	5.50	5.20
Canadian Nor	1923-29	6	5.50	5.10
Canadian Pacific	1924-35	6	5.50	5.25
C. R. R. of N. J.	1924-35	6	5.60	5.30
Chesapeake & O.	1923-38	5,5½,6½	5.60	5.30
Do	1924-35	6	5.75	5.45
Chi, Bur & Qui	1924-30	5	5.65	5.50
Chi, Mil & St P.	1924-38	5,5½	6.20	5.85
Do	1924-35	6	6.25	5.90
Chi & Norwest.	1924-35	6	5.70	5.40
Do	1924-87	5,6½	5.45	5.25
Chi, R. I. & Pac.	1923-38	4½,5	5.80	5.45
Do	1924-35	6	5.90	5.50
Chi, St. P. M.&O.	1924-31	7	5.60	5.25
C., C., C. & St. L.	1923-29	6	5.50	5.35
Do	1924-35	6	5.70	5.40
Colo & Southern	1924-35	6	5.75	5.45
Delaware & Hud.	1924-35	6	5.65	5.35
Erie Railroad	1923-38	4½,5,6	6.40	6.00
Gt. Northern Ry.	1924-35	6	5.65	5.25
Hocking Valley	1924-35	6	5.85	5.50
Illinois Central	1923-38	4½,5,5½	5.45	5.20
Do	1925-36	6½,7	5.50	5.25
Do	1924-35	6	5.65	5.25
Kansas City So	1924-35	6	5.90	5.45
Long Island	1924-32	5,6	5.90	5.40
Louisv & Nashv	1924-36	4½,6½	5.45	5.25
Do	1924-35	6	5.65	5.35
Michigan Central	1923-38	5,6	5.50	5.25
Do	1924-35	6	5.70	5.40
Mobile & Ohio	1923-38	4½,5,6	5.75	5.40
Do	1924-35	6,6½,7	5.85	5.45
Mo., Kans. & Tex.	1924-35	6	6.00	5.50
Mo. Pacific	1923-38	5	5.95	5.50
Do	1924-36	6½	5.80	5.40
Ntl. Rl. Car. L.	1923-28	8	7.75	6.75
N. Y. Central	1923-37	4½,5	5.50	5.25
Do	1924-35	6	5.70	5.40
Do	1924-35	7	5.90	5.50
N.Y., N.H. & H.	1923-35	4½,5,6,7	7.00	6.10
Norfolk & Westn.	1924-32	4½	5.35	5.00
Northern Pacific	1924-37	4½,7	5.55	5.25
Pac. Fruit Ex.	1925-35	7	6.85	5.85
Penna. R. R.	1924-38	5	5.35	5.10
Do	1924-35	6	5.65	5.35
Pere Marquette	1924-35	6	5.80	5.45
Pitts. & L. E.	1923-35	6½	5.65	5.30
Reading Co.	1923-32	4½,5,6	5.35	5.10
Seaboard Air L.	1923-37	4½,5,5½,6	6.35	5.80
So. Pacific	1923-34	4½	5.35	5.10
Do	1924-35	6	5.60	5.30
Do	1924-33	7	5.50	5.25
Southern Ry.	1923-37	4½,5,5½	5.65	5.35
Do	1924-35	6	5.85	5.50
St. L.-San Fran.	1923-37	5	5.90	5.45
Do	1924-35	6	5.90	5.50
St. L. So. W.	1923-38	4½,5,5½	5.80	5.45
Union Pacific	1924-68	5,7	5.45	5.40
Virginian Ry.	1924-38	5	5.70	5.40
Do	1924-35	6	5.85	5.50
Wabash Railroad	1924-35	6	6.20	5.75
Western Md.	1923-37	5,6,7	6.30	6.05
Western Pacific	1924-38	5½	6.10	5.75
Wheeling & L. E.	1924-37	5	6.05	5.70
Do	1924-35	6	6.15	5.75
N. Y., Chi., &St.L.	1924-35	6	5.85	5.25

DECLARED DIVIDENDS.

Company	Rate.	Regular.	Payable.	Holders of rec.
Am. Chain Class A	50c	Q	Sep. 29	Sep. 29
Am. Ice, 8% Class A	2	Q	Oct. 1	Sep. 20
Am. Wholesale pf.	1¾	Q	Oct. 1	Sep. 15
Brunswick, Balke, Collender pf.	1¾	Q	Oct. 1	Sep. 20
Con.-Coal & Coke, com. & pf.	$1.50	Q	Oct. 15	Sep. 20
Magnolia Pet.	$1.00	Q	Oct. 5	
Monongahela W.P. Pub. S. 7% pf.	43¾c	Q	Oct. 1	Sep. 15
Do pf.	$1.75	Q	Oct. 15	Sep. 29
Niagara Falls P.	62.00	Q	Sep. 15	Sep. 5
Penn. P. & L. pf.	$1.75	Q	Oct. 1	Sep. 15
People's Gas Chi.	1¾	Q	Oct. 17	Oct. 2
Pitts. Bess. & L.E.	1½	SA	Oct. 1	Sep. 15
Reo Motor Car.	1½	Q	Oct. 1	Sep. 15
Do	6	EX	Oct. 1	Sep. 15
Schulte Stores pf.	$2.00	Q	Oct. 1	Sep. 15
Singer Mfg.	$1.75	Q	Sep. 29	Sep. 15
Utah Copper	$1.00	Q	Sep. 29	Sep. 14

NEW YORK CITY BONDS.

	Yesterday. Bid.	Asked.	Saturday. Bid.
4½s, December, 1971	104½	105	104⅜
4½s, July, 1967	104⅜	105	104⅜
4½s, June, 1966	104⅛	105	104⅜
4½s, March, 1963	104	104⅜	104⅛
4½s, May, 1957	104	104⅜	104⅛
4½s, November, 1957	104	104⅜	104⅛
4½s, March, 1960-39	99⅞	100⅛	99⅞
4½s, April, 1958	100	100⅜	100
4½s, March, 1962	100	100⅜	100
4½s, September, 1960	100	100⅜	100
4½s, November, 1959	100⅛	100⅜	100⅛
4s, May, 1959	96⅝	97⅜	96⅝
4½s, May, 1954	96⅛	97⅜	96⅛
4½s, November, 1964	96⅛	97⅜	96⅛

The following are quoted as to denominations:

4½s, 1940-1960	4.60	4.50	4.60
4½s, 1925-1941	4.55	4.45	4.45

RAIL BONDHOLDERS PLAN A NEW FIGHT

Rio Grande Southern Committee to Oppose D. & R. G. Western Reorganization.

WANTS RIGHTS PROTECTED

No Provision Made for Them in Scheme Submitted to Commission, It Is Asserted.

The Bondholders' Committee of the Rio Grande Southern Railroad Company is preparing to appear before the Interstate Commerce Commission on Oct. 3 to oppose approval of the Denver & Rio Grande Western reorganization plan, a member of the committee stated yesterday. It will be objected that no provision has been made under the plan to care for the Rio Grande Southern, a railroad of 162 miles, from Ridgeway to Durango, Col., which has its only outlet through the Denver & Rio Grande.

Since the reorganization plan has been presented to the public, it is said, a number of overtures have been made to the Denver & Rio Grande by the bondholders of the Rio Grande Southern, but no assurance has been received that their interests would be protected. Preparations have been made, therefore, to present the case to the Interstate Commerce Commission.

The total assets of the railroad are approximately $10,000,000. The Western Pacific owns practically all of the common stock and $1,750,000 of the 4 per cent. bonds due in 1940. The Bondholders' Committee, which is preparing the objection, claims to have deposited with it a large part of the remaining $4,510,000 bonds that are outstanding.

This committee, consisting of Arthur Coppell, F. J. Lisman and F. G. Smith, was organized when no interest was paid on the 4 per cent. bonds on Jan. 1, 1922. It now asserts that the railroad will be left at the mercy of the Denver & Rio Grande if the present reorganization plan is approved by the Interstate Commerce Commission.

The committee will quote the Transportation act of 1920, which provides that all sections of the country shall receive proper railroad service and that the stronger roads should absorb some of the weaker dependents. It is stated that the Rio Grande Southern serves the extreme Southwest of Colorado, which would be without a railroad should the Rio Grande Southern cease operation, as might be the case if the present plan goes through. The railroad is the outlet for the Tomboy Mine and a number of other large mining properties in Colorado, as well as serving a number of small towns.

The holders of bonds will contend that under the Transportation act they are entitled to a division of rates from the property, and to a fair rate of return on capitalization commensurate with the service rendered by the railroad.

Under the present reorganization plan they say that three plans are open to the Denver & Rio Grande—to take the property in on a fair basis to leave the railroad independent and pay a fair division of rates, or to abandon the road. They state that the fight will be to prevent abandonment of the railroad.

PUBLIC UTILITIES.

	Bid.	Asked.
Adirondack Power & Light	21½	22½
Adirondack Power & Light pf.	97	99
American Gas & Electric	37¾	37⅞
American Gas & Electric pf.	42	42¼
American Light & Traction	116	116
American Light & Traction pf.	90	92
American Power & Light	106	106
American Power & Light pf.	83	85
American Public Utilities		45
American Public Utilities pf.	64	66
Appalachian Power	29½	30
Appalachian Power pf.	83	85
Arkansas Light & Power	20	22
Carolina Power & Light	20	22
Cities Service	132	134
Cities Service pf.	65½	66
Cities Service pf B.	6	6¼
Cities Service p, bankers' shares	13¼	13¾
Colorado Power	19½	20
Columbus Elec. & Power	107	..
Columbus Elec. & Power 1st pf.	107	..
Columbus Elec. & Power 2d pf.	93	..
Commonwealth Power Corp. pf.	71	73
Commonwealth Pow., Ry. & L.	34	35
Consumers' Power pf.	85	89
Connecticut Power pf.	94	..
Eastern Texas Electric	100	..
Eastern Texas Electric pf.	81	84
El Paso Electric	121	125
Electric Bond & Share	93	96½
Empire Gas & Fuel pf.	96	97
Federal Light & Traction	68	71
Federal Light & Traction pf.	69	71
General Gas & Electric pf A.	96	100
Galveston-Houston Electric	5	9
Galveston-Houston Electric pf.	38	50
Lehigh Power Sec.	21¾	22¾
Mississippi River Power	20	23
Mississippi River Power pf.	83	85
National Power & Light	50	51½
National Light & Power pf.	82	84
Northern Ohio Electric	8	10
Northern Electric pf.	25	28
Northern Ontario L. & P.	20	22
Northern Ontario L. & P. pf.	70	77
Northern States Power	93	97
Northern States Power pf.	93	95
Northern Texas Electric	174	177
Northern Texas Electric pf.	68	73
Oklahoma Gas & Electric pf.	88	91
Pacific Gas & Electric pf.	89	90½
Pennsylvania Edison pf.	98	102
Puget Sound Power & Light	48	49
Puget Sound Pow. & Lt. 6% pf.	89	93
Republic Railway & Light	14½	16¼
Republic Railway & Light pf.	41	44
Southern California	101¼	102¾
Southern California Edison pf.	114½	117
Standard Gas & Electric	20	21½
Standard Gas & Electric pf.	48	49
Tampa Electric Power	140	143¼
Tennessee Electric Power	14½	15¼
Tennessee Electric Power 7% pf.	80	88
Tennessee Electric Power 6% pf.	75	79
Tennessee Electric Power 2d pf.	43	45
United Light & Railway	147	150
United Light & Railway pf.	75	78
Western Power	26½	28
Western Power pf.	77	79

BONDS.

Adirondack P. & L. 5s, 1950	99¾	100¾
American Gas & Elec. 5s, 2016	93	94
American Power & Lt. 6s	97½	..
Appalachian Power 1st 5s, 1941	89	91
Cities Service deb B	108	..
Cities Service deb C	89¾	..
Cities Service deb D	89¾	90¾
City Light & Traction 5s, 1952	57	60
Columbus Elec. & Pow. 5s, 1947	99	102
Colorado Power 1st 5s, 1953	98¼	98¾
Connecticut Power 5s, 1963	93	97
Cons. Cities El., P. & L. 5s, 1955	85	89
East Texas Elec. 5s, 1942	98	..
El Paso Electric 5s, 1951	92	94½
Galveston-Houston 5s, 1954	81	84
General Gas & Elec. 7s, 1952	93	95
Houston Electric 1st 5s, 1925	99	100
Lehigh Power Sec. 6s, 1927	92½	93½
Mississippi River Power 1st 5s, 1951	93	95
Mississippi River Power 7s, 1935	100	102
Nebraska Power 1st 5s, 1947	91	93
N. News & Hp. Ry., G. & E. 5s, '41	78	83
Northern States Pow. 5s, 1926	96¼	100
Northern Texas Elec. 5s, 1940	81	84
Puget Sound P. & L. 7½s, 1941	104	106½
Savannah Elec. & P. 7½s, 1941	103	105
Seattle Elec. 5s, 1929	93	96
So. California Edison 5s, 1939	96½	97½
So. California Edison 6s, 1944	100¾	101¾
Standard Gas & Electric 6s, 1935	85	89
Standard Gas & Electric 6s, 1926	97	99
Tampa Electric 5s, 1953	91½	93¼
Utah Light & Traction 5s, 1944	104	107
Western States G. & E. 5s, 1941	89	92

SHORT TERM NOTES.

Security.	Rate.	Due.	Bid.	Asc.	Y'ld.
Alum. Co. Am.	7	Nov. 1925	102½	103⅜	6.50
Alum. Co. Am.	7	Oct. 1933	106⅜	106⅝	6.08
Am. Cot. Oil	7	Apr. 1924	99	100	..
Am. Sum. Tob.	7½	June, 1925	97	99	8.10
Am. T. & T.	6	Feb. 1924	100⅛	100⅜	4.90
Am. Thread	6	Dec. 1923	102	102½	5.82
Am. Tob. Co.	6	Jan. 1928	102	102⅜	5.55
Anglo-American Oil Co., Ltd.	7½	Apr. 1925	102¾	103⅛	6.80
B. & O. R. R.	6	Apr. 1924	100⅜	100⅝	5.20
Bell Tel. Can.	7	Apr. 1925	102¾	103⅛	5.65
Brooklyn Edison	6	Feb. 1931	98½	98¾	6.20
Can. Nor. Ry.	6½	Dec. 1924	100	100⅛	6.20
Can. Argentine	6	Feb. 1927	96	96½	6.50
Central Leather 1st 25-yr.	5	Apr. 1925	97	97⅜	5.65
Empire G. & E. (Emp. Coke)	7	May, 1923	96½	96⅝	7.10
Federal Sugar	6	May, 1923	97½	97⅝	6.20
Hocking Valley	5	Mar. 1924	100⅛	100⅜	5.15
Humble Oil & R.	5½	July 15, '23	98	98⅛	6.16
K. C. Term.	6	Nov. 15, '23	100⅛	100⅜	4.80
K. C. Sou. Co.	5	Feb. 1930	103⅝	104⅛	6.23
Natl. Leather	6	Dec. 1923	100	100⅛	5.50
Sears-Roebuck	7	Oct. 15, '23	100	100⅛	5.00
Sloss-S. S. & I.	6	Aug. 15, '29	96	97	6.55
Solvay Co.	6	Oct. 1927	104	104⅜	6.62
S. Paul U. & Stk.	6	Jan. 1930	103⅛	103⅜	..
Swift & Co.	6	Oct. 1932	91½	92	..
U. S. of N. Y.	6½	May, 1933	108½	107	6.70
Sun Oil	6	June, 1925	99	99⅜	..
Texas Co.	6	Apr. 1933	103⅜	103½	6.55
Westinghouse El. Mfg.	7	May, 1934	107	107⅛	6.80

FOREIGN EXCHANGE

Hopeful Foreign Outlook Brings Active Market—French, Italian and Belgian Improve Sharply.

What was generally conceded to be a hurried reversal of the speculative position of some of the market's most active traders, due solely to the expected early adjustment of the Ruhr dispute and the Greco-Italian imbroglio, was observed yesterday in a series of sharp advances in rates of exchange on London and the leading Continental centres. French, Italian and Belgian remittances were the chief beneficiaries of the altered view of those who had previously and for some time been on the selling side. Paris checks moving up to 5.68½ cents from a start at 5.60½ and a close on Saturday of 5.56 cents; Rome improved 12 points to 4.44½ cents, the best price since June 28, while Brussels advanced to 4.68 cents

Stop Taking Chances!

LIFE is too fraught with chances to justify your taking chances in your investments. Send for booklet about *The Bond That's Guaranteed.*

The PRUDENCE COMPANY INC.
NEW YORK 31 NASSAU ST. BROOKLYN 162 REMSEN ST.
Under the supervision of the N. Y. Banking Dept.

YEAR OUT
The Prudence Co., Inc. P. 429
31 Nassau St., N.Y.C.
Gentlemen: Without obligation on my part please send booklet "Building an Income with Guaranteed Bonds."
NAME
ADDRESS
© 1923, P. Co., Inc.

American Cyanamid
Singer Mfg.
McCrory Stores
White Rock Min. Spr.
Yale & Towne
Equitable Trust
Nat. City Bank
Geo. W. Helme
Amer. Piano
Stone, Prosser & Doty
52 William St., N. Y. Hanover 7728

Private Wires Cleveland—Detroit Denver.
Standard Textile Products 6½s, 1942
Kanawha Hocking Coal & Coke Com. & Pfd.
Sherwin-Williams Com. & Pfd.
Jordan Motors Com. & Pfd.
Southwest Bell Tel. Pfd.
Cleveland Elec. Ill. Com. & Pfd.
Unlisted Securities Dept.
OTIS & Co.
Members New York Stock Exchange
11 Wall St. Telephone: 2060 Whitehall

BELOW PAR
G. L. MILLER & CO.
Walton Way 7s $7,000
Fort Sumter 7s $5,000
MILLER SERVICE
26 East 42d ST., N. Y.

Standard Oil of California
5s, 1924-1933
Bull & Eldredge
Members New York Stock Exchange
20 Broad Street New York
Telephone Rector 8460

LYNCH — United Hotels Co. of America 7% Preferred — DERMOTT
Descriptive Circular on request
AND
7 Pine Street, New York Tel. Rector 7320

Bank & Trust Co. Stocks
McCLURE, JONES & REED
Members New York Stock Exchange
115 Broadway Phone Rector 3021

Underwriters and Distributors of Corporation Securities
John Nickerson & Co.
52 Broadway New York

Columbia Textile 1st Conv. 7s, 1942
Electric Bond & Share 6% Pfd.
Ohio Public Service 7% Pfd.
Harris, Ayers & Co.
100 Broadway, N. Y. Tel. Rector 4140

$120,000
City of Sheffield, Ala.
Pub. Imp. 6s, July 1, 1935
Opt. any int. date at 101½
Approximately 5.80% basis
Caldwell & Company
46 Cedar St. John 5126

CAPITAL SUPPLIED
Established Corporations for expansion purposes through sale of securities. No Promotions Considered. Correspondence invited.
I. D. NOLL & CO., Inc.
Established 1919.
170 Broadway, New York

FINANCES IMPROVE IN SOVIET ESTIMATE

Officials Say Revenue Will Cover 88 Per Cent. of Russian Budget.

EXPENSES AND TAXES CUT

And Success of New Note Issue Is Expected to Restore Stable Currency.

By WALTER DURANTY.

Copyright, 1923, by The New York Times Company.

Special Cable to THE NEW YORK TIMES.

LONDON, Sept. 10.—Russian finance shows a startling improvement in the last year. It is actually claimed that the forthcoming budget for the fiscal year from Oct. 1, 1923, to Sept. 30, 1924, will be covered by revenue up to 88 per cent., and that now revenue covers all save 15 per cent. of the monthly expenditure.

When it is considered that the revenue average for the fiscal year of 1922 was certainly not more than 50 per cent., and that of 1923 was 73 per cent., the progress is obvious. Furthermore, taxes for the coming year will be less onerous.

The food tax from the peasants, which is the greatest single source of revenue, is expected to yield nearly 50 per cent. more than last year, first, because the harvest is better, second, because the tax is rather higher than last year.

(In return the peasants are released from all local taxes, which proved burdensome formerly;) thirdly the cost of collection has been reduced in that half the tax is now paid in money instead of all in kind as before.

The turnover tax on business which forced a lot of small traders to the wall last year has been reduced and it is claimed it won't average above 7 per cent. The income tax so far has rather proved a failure, but it is expected to become one of the chief sources of revenue later.

Taxes on beer, wine, &c., are probable, but, of course, realising nothing like the extent of the old Vodka monopoly, which produced nearly a third of the whole prewar revenue. Despite statements to the contrary from time to time, it is said to be unlikely that the vodka monopoly will be reintroduced.

Expenditure has been successfully reduced in many directions, but the army and the railroads still require great sums, although their internal administration has been much improved and waste eliminated.

The greatest financial success, however, has been in the introduction of the new State bank notes, the ten-ruble unit backed by not less than 25 per cent. in gold or in good foreign valuta and securities. To date some $55,000,000 worth have been issued, nearly four times the total value of the existing State paper of the former currency, and the notes have not only upheld the war value, standing between sterling and the dollar, but the reserve behind them has increased from 25 to 45 per cent.

Russia owes this to two men, Sokolnikof, the young Finance Minister, and Koutler, a former high finance official in the old regime. Despite attacks, Sokolnikof has supported Koutler's bank note scheme through thick and thin and the results have proved he was right. If Russia enjoys peace and an average harvest next year, Sokolnikof is confident that not only will the budget be balanced, but that the beginning of 1925 will see Russia wholly back to stable currency.

WESTCHESTER COUNTY TO BUY GLEN ISLAND

Property Covering 102 Acres to Be Turned Into Public Park —Price Is $500,000.

WHITE PLAINS, N. Y., Sept. 10.—Glen Island, in Long Island Sound, off New Rochelle, comprising 102 acres, mostly wooded, with bathing beaches, will be acquired by Westchester County, to be used as a public park. The County Board of Supervisors decided this afternoon by a unanimous vote to accept the option it has on the property. The price will be $500,000, and the total cost to the county, including fees and commission, will be $550,000.

The present owner is John Starin of New Haven, who bought it twenty-five years ago. Before Starin purchased the island it had been used as a public amusement park. The county authorities, it was announced, will begin making improvements on the island at once, and it will be opened to the public next Spring. There will probably be a public bathhouse and a refreshment pavilion, but there will be no private concessions, and there will be no entrance fee. A bridge will have to be built to the island from Pelham Road in New Rochelle, it was said, as the island can now be reached only by ferry.

When Glen Island was a private amusement park, a line of boats ran between it and the battery, Manhattan. Many of the buildings are still standing in good condition. The decision of the Board of Supervisors to buy the island followed recommendation by the Westchester County Park Commission and the Park Committee of the Board of Supervisors.

HEAVY SALES OF COPPER.

Trade Expects Price Will Be Above 14 Cents Soon.

A firmer tone prevailed in the copper market yesterday as a result of more favorable news from abroad and publication of August sales figures which were larger than had been expected.

Charles Hayden, prominent in copper and financial circles, in commenting on the market situation said that there was an excellent demand around 13¾ cents a pound, but added that this is an unusually low price in view of the current high cost of labor and other factors entering into the cost of production. With a more favorable outlook in the situation abroad, the trade expects that prices will be above the 14 cent level soon.

August sales according to estimates made in the trade yesterday were considerably above the 200,000,000 pound level which was the largest total for any month since last March and almost equal to the record monthly total for the year to date. Sales for domestic consumption, according to the estimate, were the largest of any month thus far in 1923, while export sales were the second largest on record.

Strong Cotton Market at New Orleans.

NEW ORLEANS, Sept. 10.—The cotton market, after an easy opening, went to new high levels for the season. October rose almost 100 points, or $5 a bale, from the early low, first trading off to 26.80 cents a pound, and then advanced to 27.78. A private crop estimate of only 10,250,000 bales, including linters, was responsible for much of the buying.

Jones Bros. Tea Sales Increase.

The Jones Bros. Tea Company reports gross sales for August of $1,638,848, against $1,393,901 in the same period last year. Gross sales for the eight months ended Aug. 31 aggregate $13,012,350, against $11,416,780 for the same period in 1922.

COTTON OIL FIRM TO BE REORGANIZED

Company Will Become Gold Dust Corporation, Papers Filed at Albany Indicate.

CAPITAL TO BE 5 MILLIONS

Sale of Seed-Crushing Mills and Refining Plans in South Aids Concern.

According to incorporation papers filed at Albany yesterday the American Cotton Oil Company is to become the Gold Dust Corporation with a capitalization of $5,000,000. This is the culmination of the plan of reorganization that had been under consideration by the American Cotton Oil Company since last June, when, following a change in the official staff of the company whereby George K. Morrow succeeded Lyman N. Hine as President, it was announced that the fourteen remaining cotton seed crushing mills of the company, scattered throughout the South, would not be reopened in the Fall of 1923. The reason was embraced in the statement that the mills were to be closed pending improved conditions in the cotton industry.

The incorporators of the new company appear in the papers as George C. Sharp, William K. Laws and Arthur H. Dean. These names do not appear in connection with the organization of the American Cotton Oil Company.

Rumors to the effect that the American Cotton Oil Company was considering a change in its operating policy and would confine its activities to such revenue-producing items as "Fairy Soap," "Gold Dust" and other soaps or soap powders, arose with the change in management last May. The sale of some of the company's properties in the South since that time tended to confirm the intention of abandoning the old policy. Company officials have declined to confirm or deny the reports, but it is known that a the sale of cotton seed crushing mills and cottan oil refining plants has put the company in a position financially to make possible the reorganization now being effected.

Under the item of funded debt there was outstanding on Aug. 8 $5,000,000 of American Cotton Oil Company twenty-year 5s, due May 1, 1931, and $8,500,000 of American Cotton Oil Company five-year 6 per cent. notes due Sept. 2, 1924. The capital stock on Aug. 8 consisted of preferred stock outstanding in the amount of $10,198,600, and outstanding common stock amounting to $20,237,100.

NO HALT TO ADVANCE IN COTTON MARKET

Lower Crop Estimates and Favorable Foreign News Stimulate Demand for Product.

For the fifth consecutive session cotton moved upward with a violence seldom witnessed in speculative trading. After starting about Saturday's closing level, buying orders poured into the ring from both domestic and foreign sources with such rapidity and volume that quotations were advanced a cent in twenty-five minutes. A prominent Memphis publication estimated the yield at 10,240,000 bales, or half a million below the last Government figure. October rose to 28½c, representing a gain of 7½c in less than six weeks, exceeding the 6c rise in six weeks last Fall and comparing with a 9c upheaval in about four weeks in August and September, 1921. The best weather the South has had in a month, coming after the sensational rise, caused increased selling later in the day with a loss of much of the advance. Final prices showed a gain of 20 to 25 points.

The fact that Liverpool continued the upward movement begun there on an extensive scale a week ago, exerted a decided influence at the opening here. In two days' foreign prices rose about 1½c, which brought heavy buying on the call. Though hedge selling and realising supplied a considerable quantity of contracts, prices held within a few points of Saturday's closing. This was in striking contrast with New Orleans, where quotations ran off 30 points or more the first few minutes of the day. So large a quantity of December in later months was wanted that all contracts were taken in the December position around 27.35, one broker executing an order for 5,000 bales. With improved weather in the cotton belt, many selling orders were executed at the start. But immediately following the call a rush of buying swept over the ring on a scale not previously witnessed in many years. In half an hour a rise of a cent a pound resulted, brokers finding the greatest difficulty in executing orders owing to the scarcity of contracts. From the volume and size of orders it looked as though the cotton trade of the world had determined to purchase contracts for future delivery at the same time, and regardless of prices paid.

The report that Germany had decided to abandon passive resistance and undertake direct negotiations with France had a stimulating influence on sentiment, particularly in speculative circles. Commission house business continued to expand, bringing the broadest trade experienced this season. Prices jumped 10, 15 and 20 points at a time without bringing out cotton necessary to supply the demand. A feature of the situation was the absence of large-scale selling orders such as is normally found after a decided rise in prices. So many desired to buy and so few seemed willing to take the selling side that May ran from 26.94 on the opening to 27.85 in about twenty-three minutes. This appeared to complete all urgent buying and the list receded as the day wore on. Reports from the South that more actual cotton was being offered, as well as uncertainty over a continuation of the rush of trade and speculative buying following so violent an advance, created greater irregularity. Some months reacted 60 points or more but found steady absorption of cotton on the setback.

The last hour brought a sharp flurry during which prices ran up 30 points, from below 28c for October, but the recovery proved short-lived and selling pressure on distant months eased the situation toward the close. More than half the advance was lost but a gain of ¼c showed on the day.

A report issued jointly by the departments of Agriculture and Commerce estimated the consumption of American cotton the past year at 12,450,000 bales, compared with 12,293,000 the previous season. The consumption of all growths, including Indian and Egyptian, was placed at 20,950,000 bales, compared with 20,047,000 the previous season. This was for the cotton year from July 31, 1922, to July 31, 1923.

Yesterday's quotations follow:

	Open.	High.	Low.	Close	Prev. Day.
October	27.00	28.50	27.00	27.80–.88	27.00
December	27.35	28.17	27.30	27.55–.62	27.40
January	26.90	27.72	26.84	27.50–.53	27.00
March	26.95	27.82	26.85	27.25–.30	27.00
May	26.92	27.85	26.90	27.50–.54	27.00
July	26.55	27.30	26.53	26.90–.95	26.70

The local market for spot cotton was steady, 15 points advance to 28.10 for middling upland. Sales none.

Southern spot markets were: Galveston, 27.50c, 20 points advance; New Orleans 27.50c, 75 points advance; Savannah 27.82c, 7 points advance; Augusta 27.75c, 12 points advance; Memphis 27.25, 50 points advance; Houston 27.60c, 15 points; Little Rock 27.12, 25 points advance.

Yesterday's cotton statistics were:

	Yesterday.	Last Week.	Last Year.
Port receipts	22,158	Holiday	21,311
Exports	687	Holiday	16,140
Exports season	808,121	Holiday	271,207
New York stocks	17,125	Holiday	72,861
Port stocks	285,000	Holiday	444,943
New York Arrivals	98	Holiday	9

Liverpool cables: Spot cotton good inquiry, 15 points advance, 16.75 for middling. Sales 8,000; American 3,000; imports 2,000. Futures opened strong, 11 to 50 points advance; closed irregular, 12 to 46 points advance. Prices, Oct. 15.62; Dec. 15.32; Jan. 15.19; March 15.05; May, 14.92.

Manchester: Yarns firmer; cloths good demand.

OIL STOCK SALES STOPPED BY STATE

Epps & Co., Brokers, Must Show Cause Why Injunction Should Not Be Permanent.

CIRCULAR CALLED FALSE

Ex-Governor Haskell of Oklahoma Denies Firm's Statements Regarding Middle States Oil.

On application of Deputy Attorney General John J. Dwyer, a Supreme Court injunction was issued yesterday by Justice Charles L. Guy against Epps & Co., stock brokers of 25 Broad Street, with quarters in the offices of Harris & Co. An affidavit filed by Deputy Attorney General Abraham Rosenthal charged that investors had been duped.

Justice Guy directed the members of the firm to appear before him Thursday morning to show cause why they should not be permanently restrained from selling stock by the "scheme, artifice and device" alleged against the house. Mr. Rosenthal's affidavit charged that stockholders had been falsely informed that certain valuable stock had been sold by ex-Governor Charles N. Haskell of Oklahoma.

According to Mr. Rosenthal, Epps & Co. said that they operated through Harris & Co., and admitted sending out a circular letter to stockholders of the Middle States Oil Company informing them that the controlling stockholder, Mr. Haskell, was selling out his holdings. The letter urged, "Go thou and do likewise" and suggested that the investors employ Epps & Co. as their selling agents. The letter also recommended the purchase, after the suggested sales, of certain stocks carried by Epps & Co.

To Mr. Rosenthal's affidavit was attached an affidavit by Mr. Haskell in which the former Governor denied selling any Middle States Oil Company stock and said on the contrary that he had increased his holdings. According to the letter of the brokers, "the house has been reliably informed that the Haskell interests, who own the controlling interest in Middle States Oil stock, have disposed of their entire stock" because of the drop in the price of oil in California to 9 cents a gallon.

When Frank L. Epps was questioned by Mr. Rosenthal in a preliminary examination he said that his "reliable information" came from a "close friend of Governor Haskell." Epps & Co. were incorporated at Albany two months ago. Complaint of its circular letter was made by the Middle States States Oil Company, which had received many letters from stockholders inquiring whether, as stated in the circular, Governor Haskell had sold out.

FREEMAN WILL DECISION.

Judge Kirkpatrick to Give Ruling on Widow's Contest Today.

NEW BRUNSWICK, N. J., Sept. 10.—Judge John Kirkpatrick of the Middlesex County Orphan's Court announced today that he would give a decision tomorrow in the action by Mary Wilkins Freeman, the writer, to break the will of her late husband, Dr. Charles M. Freeman, on the grounds that he was mentally incompetent when he signed it. Dr. Freeman's will left $150,000 to Harry Moring, his chauffeur, and nothing to his wife or three sisters, who are suing jointly with Mrs. Freeman.

Dr. Henry M. Cotton, Superintendent of the State Hospital for the Insane at Trenton, testified today that Dr. Freeman suffered from hallucinations and admitted having suffered from delirium tremens when he came voluntarily to the hospital for examination, Aug. 2, 1920. Dr. Cotton said that when Dr. Freeman returned to him in 1921 his physical condition was better but his mental condition was worse. Dr. Cotton, later Dr. Freeman's condition to alcoholism. Previous witnesses have testified that Dr. Freeman was addicted to drugs.

Great Northern Loadings Increase.

Great Northern freight loadings in August totaled 124,497 cars, a gain of 17,215 cars, or 16 per cent. over the 107,282 cars for the corresponding period of last year. A large part of this was due to the great increase in ore loadings.

NEW YORK BANK STOCKS.

	Bid.	Ask.		Bid.	Ask.
American	225	228	Fifth	240	
Amer. Exch.	285	290	First	1225	1240
Bank of U. S.	162		Garfield	240	270
Bowery	440		Gotham	165	188
Bryant Park	160	170	Greenwich	200	210
B'way Cent.	130	140	Hanover	675	
Bronx Boro.	175		Harriman	220	230
Bronx Nat.		140	Manhat. Co.	145	149
Butchers & D.	130		Mech. & Met.	254	262
Chase	243	247	Mutual	230	235
Chatham & P.	260	265	Nat. Amer.	135	145
Chelsea Ex.		50	New Neth.	152	
Chemical	527		Pacific	300	
City	548	552	Park	420	425
Coal & Iron	217	222	Public	300	307
Colonial	575		Seaboard	505	
Commerce	208	212	5th Av. Bank	85	95
Com'wealth	220	240	Standard	185	200
Continental	133		State	225	235
Corn Exch.	430		23d Ward	250	
Cosmopolitan	110	120	Wash. Hts.	205	
East River	225	230	Yorkville	600	
Fifth Av.	1200				

Trust and Surety Companies.

	Bid.	Ask.		Bid.	Ask.
Alliance	102	107	Lawyers Mtg.	155	160
Am. Surety	95	97	Lawyers Title	185	190
Bk. N. Y. & T.	462	468	Manufacturers	276	
Bankers	1250	1300	Metropolitan	295	305
Bond & Mtg.	294	300	Nat. Surety	153	160
Brooklyn	470	480	New York	540	548
Cent. Union	440		N. Y. T. & M.	194	199
Commercial	115	130	People's	385	400
Empire	309	315	Realty Assoc.	90	95
Equitable	191	193	Sty. A. 1st pf.	80	85
Farm. L. & T.	537		Sty. A. 2d pf.	67	72
Fidelity Int'l.	260	262	Title Guar.	270	274
Fulton	245		Unit. States	1300	1330
Guaranty	250	275	U. S. Mtg.	305	312
Hudson	205	215	West. T. & T.	210	
Irving-Col.	210	225	Westchester	155	

SUGAR STOCKS.

	Yesterday. Bid.	Asked.	Saturday. Bid.
Caracas Sugar	10	12	10
Central Aguirre	81	82½	81
Fajardo	98	98	98
Federal Sugar	94	96	94
Federal Sugar pf.	90	105	90
Great Western	73	73	73
Godchaux	15	20	15
Godchaux pf.	55	65	65
Holly	30	35	30
Holly pf.	77	79	77
National	89½	90½	91
New Niquero	300		300
Savannah	50	55	55
Savannah pf.	80	82	80
Sugar Est. of Orients pf.	85	90	85
West Indies Finance pf.	28	35	29

*Ex dividend.

TOBACCO STOCKS.

	Yesterday. Bid.	Asked.	Saturday. Bid.
American Cigar	90	95	90
Do pf.	80	90	90
American Tobacco scrip	140	150	140
American Mach. & Fdy.	140		140
George W. Helme	60	65	60
Do pf.	111	114	111
International Cigar Mach.	50	60	50
Middlesex & Perbody	130	134	130
Do. pf.	89	92	90
Mengel & Co.	25	27	25
J. S. Young	100	103	100
Do. pf.	102	106	102
R. J. Reynolds	125	130	125
Universal Leaf	30		30
Do. pf.	80		80

EARNINGS.

Utah Power & Light Co.—

	1923	1922	Increase
July gross	$662,317	$546,501	$115,776
Bal. aft. chgs.	351,933	116,640	35,293
12 mos. gross	7,919,240	6,752,506	1,117,101
Bal. aft. chgs.	2,310,774	1,774,218	536,556
Sur. aft. pf. divs.	1,474,758	960,758	494,000

CLEVELAND STOCKS.

Stock.	Open.	High.	Low.	Close.
Firestone	84	84	83	84
Sherwin-Williams	30½	30½	30¼	30½
			Bid.	Asked.
Glidden			29	30
Sicerra			10	10½

Subscriptions Received at par for the New Issue of

$200,000,000
(or thereabouts)

United States Treasury 4¼% Certificates of Indebtedness

Dated Sept. 15, 1923 — Series TM 2—1924 — Due March 15, 1924

Bearer certificates in denominations of $500, $1000, $5000, $10,000 and $100,000 with interest coupon attached, payable March 15th 1924

Exempt from Normal Federal Income Tax

To a corporation, income from these certificates is totally tax exempt under the provisions and effect of the Revenue act of 1921. Within the limits of certain proportions the income from these certificates to a corporation is equivalent to a taxable income of 4.86%.

Further Details on Application

BOND DEPARTMENT
THE MECHANICS & METALS NATIONAL BANK
OF THE CITY OF NEW YORK
20 NASSAU STREET
Branches throughout Manhattan

ULEN & COMPANY
Plan · Finance · Construct
Railroads, Tunnels, Water Works, Sewerage Systems, Steam Power Stations, Hydroelectric Developments, Transmission Lines, Port Developments and similar Public Works in any part of the world.
120 BROADWAY · NEW YORK CITY

Commercial Trust Company of New Jersey
Main Office { Opposite Pennsylvania R.R. Ferries / Exchange Place Station, Hudson Tubes } Jersey City
CHECKS DRAWN ON THIS COMPANY ARE PAYABLE AT PAR IN NEW YORK CITY THROUGH THE NORTHERN NEW JERSEY CLEARING HOUSE
Member of the Federal Reserve System

Bond Salesman---
AN exceptional opportunity is offered to connect with a prominent and rapidly growing bond house on a salary and commission basis. The man we desire must have proved his ability in an unmistakable manner. His efforts will be supported by advertising and by the close co-operation of our entire organization. Our own salesmen have been advised of this advertisement. Replies will be held in strict confidence. Address Box V 735 Times, Downtown.

Constructive Commercial Banking
For any legitimate business need you will find us ready to give constructive aid and the benefit of over twenty years' varied commercial banking experience. Funds advanced against accounts receivable and other forms of credit instruments. Liberal terms, personal attention of executives.
LEVISON & COMPANY
Bankers
70 WEST FORTIETH STREET
Telephone Long.ere 9720

The COAL & IRON NATIONAL BANK
LIBERTY & WEST STREETS
Personal Service Headquarters

NASSAU NATIONAL BANK of Brooklyn
Capital, Surplus & Profits $2,673,000.00

THE CHINESE MERCHANTS BANK, LTD.
of Hongkong, China
NEW YORK AGENCY, Woolworth Building
L. M. LAU, Agent
Direct banking facilities with branches of native Chinese Banks in Canton, Hankow and Colombo, Island of Ceylon, Important Centers of Trade.
Head Office, Hongkong
Branches: Canton, Saigon, Shanghai
New York correspondent in New York City
Telephone WORTH 8300

WESTERN REPRESENTATIVE
An executive of proven ability, with a following among large business organizations in and around Chicago territory, college graduate with both legal and general business training, open for a connection with a progressive manufacturer or distributor. Address
P 824 TIMES-DOWNTOWN.

SANDERSON & PORTER
ENGINEERS
PUBLIC UTILITIES & INDUSTRIALS
DESIGN CONSTRUCTION MANAGEMENT
CHICAGO · NEW YORK · SAN FRANCISCO

FINANCIAL NOTICES. FINANCIAL NOTICES.

Air Reduction Company, Incorporated
Ten Year 7% Convertible Sinking Fund Gold Debenture Bonds, Series A

NOTICE OF REDEMPTION

In accordance with the provisions of Article Four of the Trust Agreement dated April 1, 1920, between Air Reduction Company, Incorporated, and The Mechanics and Metals National Bank of the City of New York, as Trustee, NOTICE IS HEREBY GIVEN that the following bonds are called for redemption and payment on October 1, 1923, on which date interest on said bonds will cease.

BONDS FOR $1,000 EACH

M6	M109	M276	M560	M723	M887	M1010	M1148	M1286	M1451	M1543	M1676	M1818
7	106	278	566	743	879	1019	1151	1288	1454	1545	1680	1819
9	191	281	580	745	884	1026	1159	1289	1458	1547	1690	1814
16	194	282	584	748	885	1030	1160	1295	1461	1552	1693	1816
18	193	284	584	747	886	1052	1163	1300	1464	1553	1697	1820
17	196	287	751	808	1053	1164	1308	1443	1556	1700	1826
37	199	287	748	804	1061	1173	1306	1446	1559	1702	1827
41	200	402	582	758	904	1054	1174	1307	1460	1703	1832
50	201	407	586	762	906	1067	1177	1310	1461	1564	1713	1833
59	202	411	605	765	905	1069	1184	1315	1462	1568	1714	1836
61	204	416	607	764	910	1070	1189	1322	1453	1569	1720	1840
73	205	418	608	773	911	1071	1190	1323	1454	1571	1723	1845
76	206	424	609	780	918	1074	1194	1327	1455	1576	1724	1848
77	207	425	611	778	920	1080	1195	1330	1468	1581	1725	1849
80	210	434	613	786	924	1088	1200	1337	1463	1591	1731	1854
88	232	452	616	787	926	1089	1206	1338	1463	1596	1735	1851
87	235	456	632	792	927	1092	1208	1341	1464	1601	1737	1864
98	252	458	634	794	932	1096	1214	1342	1470	1602	1740	1866
101	271	468	639	795	938	1099	1221	1344	1483	1604	1742	1877
102	284	470	647	797	942	1100	1222	1350	1484	1607	1743	1883
104	311	473	649	804	943	1101	1223	1352	1486	1608	1746	1886
105	321	476	654	811	954	1102	1224	1362	1487	1610	1753	1888
112	322	483	646	813	956	1106	1228	1364	1488	1614	1756	1889
120	325	486	658	815	960	1108	1230	1382	1491	1617	1762	1891
131	331	487	660	818	961	1106	1232	1391	1496	1619	1764	1896
132	332	494	667	820	964	1111	1235	1393	1498	1620	1768	1900
133	334	496	668	822	968	1112	1236	1396	1499	1622	1770	1906
138	335	504	672	829	974	1115	1237	1405	1502	1623	1771	1918
140	347	510	675	831	974	1116	1240	1406	1507	1626	1774	1927
141	348	518	680	830	978	1118	1244	1413	1508	1634	1780	1927
143	352	520	683	851	983	1119	1253	1415	1513	1639	1790	1928
148	357	521	689	852	989	1120	1266	1416	1514	1641	1791	1930
149	360	528	691	856	1001	1130	1270	1420	1517	1655	1795	1932
171	361	537	697	862	1003	1134	1278	1426	1520	1656	1796	
174	368	538	699	868	1004	1135	1280	1428	1527	1664	1804	
186	374	540	701	871	1006	1136	1282	1429	1530	1665	1806	
187	376	542	720	886	1014	1138	1285	1430	1540	1675	1811	

BONDS FOR $100 EACH

C1	C78	C140	C226	C300	C368	C436	C489	C481	C471	C726	C770	C834
4	83	154	228	311	370	444	549	493	474	727	785	866
11	87	155	233	316	374	450	510	500	483	728	786	867
14	91	158	242	320	382	466	525	501	484	734	787	869
16	94	164	246	329	386	476	528	511	493	735	797	870
17	95	166	248	331	390	482	529	513	496	734	795	872
18	97	168	249	339	393	483	530	516	498	736	803	886
20	101	199	255	343	400	484	541	520	499	737	804	903
15	103	200	263	346	403	485	544	544	700	742	806	908
27	111	201	263	348	404	486	546	548	701	743	811	909
30	114	209	265	353	406	487	556	548	704	746	824	910
50	113	215	272	354	413	488	560	553	711	749	828	919
55	127	217	279	355	442	499	564	556	716	753	834	923
57	137	219	287	358	444	501	566	560	717	756	836	926
39	141	225	295	357	460	502	569	561	718	763	837	
40	142	229	301	359	462	503	571	562	719	772	840	
62	143	233	304	362	463	504	572	567	722	773	842	
68	147	234	313	366	436	506	576	570	724	779	861	

FURTHER NOTICE IS HEREBY GIVEN that said bonds should be presented at the office of the undersigned, 20 Nassau Street, New York City, on October 1, 1923, for redemption and payment at one hundred and five per cent (105%) of the principal amount thereof, and that the date on which will expire the right of the holders of said bonds to convert them into capital stock of the Company in accordance with the provisions of Article VI, Section 2, of said Trust Agreement, is the 30th day of August, 1923.

AIR REDUCTION COMPANY, Incorporated.
By C. E. ADAMS, President.

Dated, July 31, 1923.

Air Reduction Company, Incorporated
Ten Year 7% Convertible Sinking Fund Gold Debenture Bonds, Series A

SINKING FUND NOTICE OF REDEMPTION

In accordance with the provisions of Article Five, Section 2 of the Trust Agreement, dated April 1, 1920, between Air Reduction Company, Incorporated, and The Mechanics and Metals National Bank of the City of New York, as Trustee, NOTICE IS HEREBY GIVEN that the following bonds are called for redemption and payment through the Sinking Fund on October 1, 1923, on which date interest on said bonds will cease:

BONDS FOR $1,000 EACH

M96	M115	M192	M344	M385	M651	M843	M1161	M1300	M1784	M1873
95	147	220	372	446	695	916	1302	1519	1794	1884
97	148	260	377	457	750	922	1232	1672	1823	1886
108	188	330	390	506	770	966	1350	1726	1853	

BONDS FOR $100 EACH

C62	C302	C881	C473	C812	C849	C870	C720	C825	C901
80	328	465	556	646	676	682	705	840	

FURTHER NOTICE IS HEREBY GIVEN that said bonds should be presented at the office of the undersigned, 20 Nassau Street, New York City, on October 1, 1923, for redemption and payment at one hundred and five per cent (105%) of the principal amount thereof, and that the date on which will expire the right of the holders of said bonds to convert them into capital stock of the Company in accordance with the provisions of Article VI, Section 2, of said Trust Agreement, is the 30th day of August, 1923.

THE MECHANICS AND METALS NATIONAL BANK OF THE CITY OF NEW YORK, as Trustee.
By JOHN Mc

WE WISH TO BUY

50 Industrial Finance Pfd.
100 Unit. Bakeries Com. & Pf.
50 Com'dore Hotel Com.&Pf.
1,000 Postage Meter Co.
5M Westchester Biltmore 6s
50 United Dyewood Pfd.
50 Amer. Manufact. Com.
50 General Gas & Elec. "B"

WE WISH TO SELL

1,000 Pyrocolor Co. Common.
100 Alabama Co. 1st Pfd.
50 Mt. Royal Hotel Pfd.
50 United Hotels Pfd.
50 St. Louis Coke & I. Com.
50 B'man-Bilt. Hotels (New)
10M Lucey Manufacturing 8s

Dawson, Lyon & Co.
50 Pine St. Phone John 0851 New York

We Have Orders in

American Cyanamid
Bucyrus Company
Borden Company
COM. & PFD.
Chicago & Alton
CTFS. OF DEP.
Manning, Maxwell & Moore
U. S. Distributing

KIELY & HORTON
40 Wall St. New York.
PHONES: JOHN 0330—4331

American Cyanamid
Childs Company
Bucyrus Company
Cushman's Sons, Inc.
McCall Corporation
White Rock Min. Spgs.
Circulars on request.

J.K.Rice, Jr.&Co.
Phones 4000 to 4010 John. 36 Wall St., N. Y.

Public Utilities

Amer. Gas & Elec.
Centl. States Elec.
Genl. Gas & Elec.
Colorado Power Co.
United Gas & Elec. Corp.

Stone, Prosser & Doty
52 William St., N. Y. Hanover 7728

Hortonia Pow. 5s 1945
Hortonia Pow. 8s 1926
North'n Ohio Tr. & Lt.
6s 1929
Twin States Gas & El.
5s 1953

SLOANE, PELL & CO.
120 Broadway, N. Y. Rector 4900

East. Penn. Rwy. 1st 5s, '36
Ind.Nat.Gas & Oil Ref.5s,'36
Amer. Arch New Stock
Superheater Company
Poole Eng. & Mach. A & B
Allied Packers Stock
Splitdorf Elec. Pfd. & Com.

Chas. H. Jones & Co.
20 Broad St. Tel. 9140 Rector

Arkansas Lt. & Pr. Com.
S. H. Kress Common
MiFavorita Cigar 6s
Victor Fuel 5s

CHATER & EDEY
35 Wall Street, N. Y. Tel. Hanover 8154

Bowman Hotels
STOCK
Moyse & Holmes
Members New York Stock Exchange
67 Exchange Place New York
Telephone Rector 2060-2-10

Standard Gas Light
Wilcox & Gibbs
American Book

FREDERIC H. HATCH & CO.
74 Broad N.Y. ESTABLISHED 1885 Tel. Hy Gr 1220
WIRE CONNECTIONS
BOSTON—CHICAGO—PHILADELPHIA—PITTSBURGH

White Rock
COMMON
McGUIRE & CO.
27 Pine St., N. Y. Tel. John 1416

ESTIMATE OF WHEAT PRODUCTION LOWER

Northwest Total Cut 4,000,000 Bushels From Previous Month's Forecast.

SMALLEST CROP SINCE 1917

The Corn Crop, However, Promises a Yield Exceeded Only in 1920 and 1912.

WASHINGTON, Sept. 10. Abundance of rain in the corn belt this Summer has resulted in a better corn crop than expected earlier in the season, but decreased threshing returns and the ravages of rust caused a drop in the estimated Spring wheat crop, it was shown in crop estimates issued today by the Department of Agriculture.

The forecast based upon the condition of the Spring wheat was 221,000,000 bushels, or about 4,000,000 bushels less than estimated on Aug. 1 by department experts. This brought the all-wheat estimate to 789,000,000 bushels, as compared with the previous figure of 793,000,000 bushels.

The corn crop was estimated at a yield of 3,076,000,000 bushels, which exceeds by 94,000,000 bushels the estimate based upon the crop condition of Aug. 1, but oats showed a decrease of 4,000,000 bushels from last month's estimate, being 1,312,000,000 bushels against 1,316,000,000.

Other important crops showed only slight increases or decreases from a month ago. These showing increases included white and sweet potatoes, tobacco, flaxseed, and hay and apples, while rice, barley, peaches, peanuts and grain sorghums were under Aug. 1 estimates.

Crop production this year, as forecast by the Department of Agriculture from conditions existing Sept. 1 and announced today, will be as follows (figures in bushels except where stated):

	1923.	1922.
Winter wheat	568,000,000	542,000,000
Spring wheat	221,000,000	277,000,000
All wheat	789,000,000	818,000,000
Corn	3,076,000,000	2,875,000,000
Oats	1,312,000,000	1,236,000,000
Barley	194,000,000	194,000,000
Rye	64,800,000	79,500,000
Buckwheat	13,500,000	13,500,000
White Potatoes	390,000,000	438,000,000
Sweet Potatoes	98,500,000	108,000,000
Tobacco (pounds)	1,551,000,000	1,353,000,000
Flaxseed	19,400,000	11,700,000
Rice	32,600,000	38,800,000
Hay, tame (tons)	81,900,000	92,900,000
Hay, wild (tons)	16,100,000	15,800,000
Sugar beets (tons)	6,500,000	6,260,000
Apples	190,000,000	207,000,000
Peaches	45,400,000	55,800,000
Peanuts (pounds)	681,000,000	681,000,000

The condition on Sept. 1 and forecast of production of Spring wheat (in thousands of bushels) follow:

Minnesota, condition 70 per cent. of normal and production 20,513; North Dakota, 49 and 62,332; South Dakota, 60 and 26,040; Montana, 75 and 44,764; Idaho, 85 and 18,434; Washington, 85 and 21,147.

The condition and forecast of production of corn (in thousands of bushels) follow:

Ohio, 95 and 177,794; Indiana, 92 and 201,473; Illinois, 90 and 362,678; Wisconsin, 87 and 90,326; Minnesota, 83 and 162,987; Iowa, 89 and 422,241; Missouri, 89 and 204,384; South Dakota, 89 and 129,800; Nebraska, 90 and 257,418; Kansas, 80 and 126,905; Kentucky, 89 and 95,168.

The condition of the various crops on Sept. 1 or at time of harvest was:

	1923.	1922.
Spring wheat	85.1	80.1
Corn	87.6	75.6
Oats	80.3	74.9
Barley	79.5	81.2
Buckwheat	80.5	85.7
White potatoes	87.7	81.7
Sweet potatoes	79.1	82.4
Tobacco	86.6	76.2
Rice	85.9	85.5
Sugar beets	91.0	88.6

Condition, acreage and indicated yield for the Spring wheat crop compare as follows with the estimates of the preceding month and of the same month last year:

	Sept. 1.	Aug. 1.	Sept. 1.
	1923.	1923.	1922.
Condition	85.1	89.6	80.1
Acreage	18,503,000	18,503,000	18,659,000
Crop, bush.	221,000,000	225,000,000	277,000,000

Spring wheat conditions by States are given by the department as follows:

	Sept. 1, 1923.	Sept. 1, 1922.	Sept. 1, 1921.	Sept. 1, 1920.
Minnesota	70	90	90	58
North Dakota	49	87	56	63
South Dakota	60	85	56	53
Montana	75	80	58	72
Washington	85	90	84	69

Spring wheat condition estimates by months for a series of years have been as follows:

	June.	July.	Aug.	Sept.
1923	90.2	82.4	89.6	85.1
1922	90.7	83.7	80.4	80.1
1921	93.4	86.8	60.6	62.5
1920	89.1	88.0	72.4	64.1
1919	91.2	80.0	53.8	48.5
1918	95.2	86.1	69.0	69.1
1917	91.6	83.6	68.7	71.3

In the following table comparisons for a series of years are given, the figures of acreage and yield for years prior to 1923 being those of the actual harvest:

	Condition.	Acreage.	Crop, bush.
1923	85.1	18,503,000	221,000,000
1922	78.6	19,103,000	270,007,000
1921	62.5	19,706,000	214,389,000
1920	64.1	19,419,000	282,430,000
1919	48.5	20,406,000	356,359,000
1918	82.1	22,406,000	336,339,000
1917	71.3	16,511,000	223,764,000
1916	69.1	17,376,000	235,305,000
1915	84.6	19,445,000	351,854,000
1914	68.0	17,533,000	206,027,000

Taking the Spring wheat estimated yield and adding to it the season's Winter wheat crop, as estimated by the Government a month ago, the year's total wheat indication is as follows, compared with the estimates of the preceding month and the same month last year:

	Sep. 1 '23.	Aug. 1 '23.	Sep. 1 '22.
Acreage	58,233,000	58,233,000	58,770,000
Crop (bu)	789,000,000	793,000,000	818,000,000

Total yield of wheat in a series of years (1923 estimated) has been as follows:

	Bushels.		Bushels.
1923	789,000,000	1917	636,655,000
1922	856,211,000	1916	636,318,000
1921	814,005,000	1915	1,025,801,000
1920	833,027,000	1914	891,017,000
1919	968,270,000	1913	763,380,000
1918	917,109,000	1912	730,267,000

The crop of 1913 was the largest ever harvested before the war.

Condition, acreage and indicated yield for the corn crop, as estimated yesterday by the Government, compare as follows with the estimates of the preceding month and of the same month last year:

	Sep. 1, 1923.	Aug. 1, 1923.	Sep. 1, 1922.
Condition	87.6	85.5	75.6
Acreage	103,112,000	103,112,000	103,234,000
Indicated crop (bu.)	3,076,000,000	2,982,000,000	2,875,000,000

In the following table comparisons for a series of years are given, the figures of acreage and yield for years prior to 1923 being those of the actual harvest:

	Condition.	Acreage.	Crop, Bushels.
1923	83.3	103,112,000	2,076,000,000
1922	78.6	102,438,000	2,890,712,000
1921	63.1	103,740,000	2,565,560,000
1920	86.4	101,699,000	3,230,852,000
1919	80.0	102,075,000	2,816,318,000
1918	67.1	107,494,000	2,502,668,000
1917	76.7	110,755,000	2,963,253,000
1916	71.2	105,954,000	2,906,927,000
1915	79.5	106,321,000	2,994,793,000
1914	71.7	103,423,000	2,672,804,000

Condition, acreage and indicated yield for the oats crop compare as follows with the estimates of the preceding month and of the same month last year:

	Sept. 1, '23.	Aug. 1, '23.	Sept. 1, '22.
Condition	80.3	81.9	74.9
Acreage	40,765,000	40,765,000	41,862,000
Indicated crop, bu.	1,312,000,000	1,316,000,000	1,236,000,000

Day's Live Stock Prices at Chicago.
Special to The New York Times.

CHICAGO, Sept. 10.—Hogs advanced 10@25c with a better demand and smaller receipts. Supplies of cattle were in excess of requirements at 27,000, with prices unchanged to 10c lower. Lambs continue in demand and prices were up 10@25c.

COMMODITY PRICES.

Cash Cotton Continues to Move Higher—Corn Improves, Butter and Tin Lower.

Again yesterday there was a good demand for cash cotton, resulting in a continuance of the advance in price of middling uplands which set in early last week. Middling uplands at 29.10 cents represented a gain of 15 points from Saturday's price. Changes in other departments of the local wholesale markets included fractional improvement in corn and losses in butter and tin.

Following are the cash prices for the principal commodities in the wholesale market at the close of business Monday, a week before and a year ago:

	Sept. 10.	Sept. 4.	Sept. 11.
FOODSTUFFS—	1923.	1923.	1922.
Wheat, No. 2 red	$1.16	$1.16¾	$1.15
Corn, No. 2 yellow	1.06½	1.06½	.82½
Oats, No. 2 white	.51	.51½	.47
Flour, Minn., patent	6.90	6.90	6.75
Coffee, No. 7 Rio	.19½	.19½	.10½
Sugar, granulated	.08	.08	.06½
Butter, cream, 92 score	.45½	.45	.39½
Eggs, fresh-gathered firsts, per dozen	.34@.37	.31	.38
Lard, Mid. W	13.90	13.00	12.70	11.00
Pork, mess	26.00	25.00	28.00
Beef, family	16.50	16.00	15.00
METALS—			
Iron, No. 2, Philadelphia	27.25	27.25	38.50
Steel billets Pitts'gh	42.50	42.50	38.00
Lead	7.00	7.00	6.00
Copper	13.75	13.62½	13.87½
Tin	41.95	40.50	32.12½
TEXTILES—			
Cotton, mid. upland	29.10	26.35	21.70
Printcloths	.07	.06¾	.06½

Range of prices year to date:

	Highest.		Lowest.	
Wheat	$1.54	Feb. 15	$1.12¾	Aug. 6
Corn	1.12½	Aug. 21	.89	Jan. 3
Oats	.57½	Feb. 12	.49½	July 13
Flour	7.60	Jan. 6	5.90	July 24
Coffee	.13¾	Feb. 15	.10¾	Aug. 30
Sugar	.10¾	Apr. 25	.06	Jan. 27
Butter	.54	Jan. 11	.37½	July 2
Eggs	.45	Jan. 2	.22½	June 22
Lard	15.10	Mar. 16	10.95	Aug. 6
Pork	28.50	Jan. 2	24.50	Aug. 7
Beef	22.00	Apr. 13	16.00	Aug. 7
Iron	33.75	Apr. 17	26.00	Aug. 14
Steel	45.00	Mar. 16	36.50	Jan. 2
Lead	8.75	Mar. 5	6.90	July 10
Copper	17.25	Mar. 19	13.62½	Aug. 30
Tin	51.50	Mar. 15	31.37½	July 5
Cotton	31.40	Mar. 17	22.45	July 28
Printcloths	.08¼	Mar. 3	.06⅛	July 31

SEEKS TO PREVENT RAQUETTE RIVER DAM

Saranac Lake Physician Says Water Power Project Would Endanger Public Health.

SARANAC LAKE, N. Y., Sept. 10.—*Special to The New York Times.*

Starting a campaign, in which the residents of the entire Adirondack region have united, against the establishment of the proposed Raquette River Regulating District, which is declared to be sought by the power interests, under the Machold Storage law, Dr. Edward R. Baldwin addressed an open letter of protest today to Dwight H. Ladin, chairman of the Water Control Commission in Albany.

Declaring his interest to be twofold, based on his residence of thirty years in the Adirondacks and his interest in health questions, Dr. Baldwin pleads for the refusal of the Raquette River project.

"The relations between Tupper Lake and Saranac Lake," he points out in his letter, "and the tuberculosis institutions are becoming more important every year. This is the only part of the Adirondacks to which tuberculosis patients are welcome and can have institutional care. I am firmly of the opinion that it would be a very detrimental step from the standpoint of both the health resort and recreational advantages of the Tupper Lake region."

Dr. Baldwin is a member of the Saranac Lake Chamber of Commerce, which has joined other bodies in this section in opposing the measure. Chamber of Commerce officials declare the proposed district is sought by the International Paper Company, John Carlisle, President of the Power Corporation of New York, and others.

Dr. Baldwin asserts that the petitioners have declared their intention, if the project is allowed, to build a dam at or near the Ox Bow site in the Raquette River, which would raise its waters and those of tributary streams at least forty-five feet. The district that would be submerged, he alleges, includes Stony Creek and the Spectacle Pond section at Corey's and Follansby Pond, one of the most beautiful sections of the Adirondack region.

Dr. Baldwin says he has been advised that the flood waters of the Raquette River would, if the dam was erected, be raised to within a few hundred yards of the United States Veterans' Hospital, now under construction at Tupper Lake at an approximate cost of $3,500,000.

Although minimizing the danger from floods, he asserts that the Summer months would see great quantities of water drawn from the artificially created reservoir for power purposes. In the wake of this, he claims, would be a shore line filthy and slimy, from which foul odors would arise, to be passed on to several hundred disabled ex-service men who will occupy the new Government hospital.

Accompanying Dr. Baldwin's letter are resolutions adopted by various organizations through the entire section. Data has been prepared showing, it is declared, that the conditions outlined by Dr. Baldwin invariably have followed the creation of artificial reservoirs in other districts.

Pamphlets are to be circulated and Adirondack residents hope to create such a flood of sentiment that the project will be abandoned.

Dr. Baldwin declared, in an interview this afternoon, that as Tupper Lake has definitely started on a health resort, it would seem an unfortunate step to permit any action that would be detrimental to the pleasure of health seekers.

Referring to the Tupper Lake Hospitals, he asserted that this institution should be the last to be situated close to a swamp hole. He argued that the health interests of the Adirondacks should not be compromised, particularly as, according to his statement, complaints already have been received from health seekers in this section regarding odors caused by water drawn off for power purposes.

Report of Bosch Merger Doubted.

Reports were current in the financial district yesterday that Directors of Gray & Davis, Inc., were discussing terms for the merger of the property with the American Bosch Magneto Company. Local interests, while not denying the report, said that they considered it unlikely as the Bosch Magneto Company has a contract with Gray & Davis calling for a commission of 10 per cent. on all products sold, netting the Bosch organization a handsome profit without undertaking the risks of manufacturing.

PRODUCE MARKETS.

BUTTER—Receipts (Sept. 8): 3,615 packages. Market advanced 1c with a strong feeling at the close. Creamery higher than extras, lb., 46@46½c; extras, 92 score, 46½c; firsts, 41¼@45c; seconds, 40@41¼c. Lower grades, 38@39c; centralized cars, 90 score, 43@43½c; 89 score, 42@42½c; 88 score, 41½@41¾c; 85 to 87 score, 40@41c; unsalted higher than extras, 47¼@48c; extras, 92 score, 46¼@47c; firsts, 42@46¼c; seconds, 40¼@41¼c; Danish casks, duty paid, 44½@45¾c; State dairy tubs, finest, 44½@45c; good to prime, 42@44c; common to fair, 40@41c; held, current make, extras, 38½@37c; firsts, 36@35½c; seconds, 34c; packing stock, current make, No. 1, 34c; No. 2, 33c; lower grades, 30@32c.

EGGS — Receipts (Sept. 8): 4,386 cases. Trade quieter but high grade eggs in light supply. Fresh gathered extra fancy, dozen, 42@44c; extra firsts, 39@41c; firsts, 34@37c; seconds and mixed colors, 32@33c; trade eggs, 28@29c; dirties, No. 1, regular packed, 27@28c; No. 2 and poorer, 24½@26½c; checks, fair to choice, 21c. 22½@24½c; refrigerator extra firsts, 35c; storage packed, 34@35c; firsts, 30@33c; seconds, 27@29c; New Jersey, hennery whites, closely selected, extras, 60@62c; other nearby hennery whites, selected, extras, 58@60c; nearby and nearby western hennery whites, average extras, 52@57c; extra firsts, 46@48c; firsts, 44@47c; nearby gathered whites, firsts to extra firsts, 44@50c; nearby whites, under grades, 35@42c; Jersey, 41@42c; other nearby whites, mediums, 39@40c; nearby whites, pullets, No. 1, 38@42c; Pacific Coast, whites, selected, extras, 39@40c; firsts, 36@40c; under grades, 33@41c; mediums, 35@42c; other western and southern, gathered whites, 30@40c; New Jersey, hennery browns, extra fancy, light colors, 58@59c; other nearby and nearby western hennery browns, extras, 56@58c.

WHEAT BEGINS WEEK WITH ANOTHER DROP

But Decline at Chicago Is Smaller Than at Other Markets, Except Liverpool.

Special to The New York Times.

CHICAGO, Sept. 10.—The Government report on Spring wheat, indicating an aggregate yield of 221,000,000 bushels, and showing slightly more than the trade in general expected, is not likely to have much influence on values. While there is increasing confidence in some quarters that a scarcity will develop later in the season east of the Rockies, there is a strong bearish feeling prevailing among commission houses on account of the increased hedging pressure in the Northwest and in Winnipeg.

The decline in the latter markets more than offsets strength in Liverpool and the better foreign political news, and the deferred deliveries closed ¼ to ⅝c lower, an excellent showing considering the break of ⅞ to 1 cent in Minneapolis, ¾ to 1⅛ cents in Kansas City and 1½ to 1⅝ cents in Winnipeg.

Trade is very light and the market easily influenced. September acted a little tight and gained ⅝ cent closing ⅝ cent under December, with commission and cash houses buying, and selling the December against it. Inasmuch as Chicago is about the lowest of any of the leading wheat markets the rather independent action here was not surprising. The Northwest was a fair seller at times.

Export business remains relatively light, with sales of 500,000 bushels in all positions, including red and hard Winters and Manitobas. Little attention was paid to Seattle (Wash.) reports that so far this season the Orient had bought 20,000,000 bushels of wheat and flour on the Pacific Coast.

An increase of 1,641,000 bushels in the visible raised the total to 58,182,000 bushels, compared with 56,541,000 bushels the previous week and 31,166,000 bushels last year. Local stocks gained only 3,000 bushels for the week and are 19,317,000 bushels, of which around 12,000,000 bushels are in private houses, and strongly held. Premiums were off ¼ to ⅜ cent at the last.

The Cradle looked for a bearish report as to corn, due largely to the increase in the par yield per acre. Favorable weather conditions are needed to bring the crop through to maturity, and though frost was reported in parts of Michigan and Indiana and is forecast for North Dakota tonight it failed to stimulate aggressive buying and new crop deliveries were ¼ cent lower at the last.

September was up ⅛ cent with further short covering, and the close at 85¾ cents was within ⅛ cent of the best price on the crop. Cash corn was easy at the last. Visible supply of corn increased 764,000 bushels for the week and is 2,371,000 bushels, against 1,587,000 bushels the previous week and 7,723,000 bushels last year.

As to oats, the Government estimate was exactly the same as that of Snow. Futures were dull and ⅛ cent lower.

Rye resisted pressure and finished unchanged.

Primary arrivals of wheat today were 2,305,000 bushels; week ago, holiday; last year, 2,987,000. Shipments were 1,383,000 bushels, last year, 1,200,000.

Corn receipts were 904,000 bushels; last year, 1,538,000, and shipments, 427,000 bushels; last year, 819,000.

Today's Chicago prices for the principal commodities were as follows:

WHEAT.

	High.	Low.	Close.	Close.	Prev. Year.
Sept.	$1.03⅝	$1.02¾	$1.02⅞	$1.02⅝	$1.03
Dec.	1.06⅜	1.05¾	1.06	1.06⅛	1.05¼
May	1.11⅝	1.12	1.11¼	1.11⅝	1.06⅝

CORN.

	High.	Low.	Close.	Close.	Prev. Year.
Sept.	.85¼	.85¼	.85¾	.85⅝	.60¾
Dec.	.68⅝	.68	.68¾	.68⅝	.70¼
May	.69⅝	.68⅝	.68⅞	.69⅛	.74¼

OATS.

	High.	Low.	Close.	Close.	Prev. Year.
Sept.	.37⅝	.37½	.37½	.37⅝	.44¾
Dec.	.39⅝	.39½	.39½	.39⅝	.44⅞
May	.42¾	.42⅜	.42⅜	.42½	.40¾

RYE.

	High.	Low.	Close.	Close.	Prev. Year.
Sept.	.76⅜	.76	.76¼	.76⅜	.78¼
Dec.	.73	.72¼	.72¾	.72⅝	.74⅝
May	.77	.76¼	.76¼	.76⅝	.80⅝

PROVISIONS.

Lard—	High.	Low.	Close.	Close.	Prev. Year.
Oct.	12.17-12.20	12.15	12.15	12.12	11.41
Jan.	11.07-11.10	11.05	11.07	11.10	11.02
Mar.	11.10	11.05	11.10		
Ribs—					
Oct.	9.25	9.22	9.22	9.25	11.21

ASSAILS RESERVE BOARD.

Shipstead Blames It for the World's "Greatest Money Panic."

DECATUR, Ill., Sept. 10 (Associated Press).—Laying the cause for "the greatest money panic the world has ever seen," at the door of the Board of the Federal Reserve Bank, Senator Henrik Shipstead of Minnesota, speaking today at the convention of the Farmer-Labor Party of Illinois, declared that "as Congress gave the power, so Congress must take away."

Legislation must be enacted, he said, stripping the Federal Reserve Board of its power, and other legislation curbing the injunction power, which he described as "the axe now laid at the roots of constitutional liberty."

"Money lost in a European gamble by Wall Street, which loaned eight to ten billion dollars in the expectation that Europe would 'come back' quickly after the war, caused the deliberate planning of the greatest money panic the world has ever seen," the Senator declared. "The Federal Reserve Board used the very power that had been created to prevent panics in order to create an artificial one and rob the American people of billions of dollars."

SMALLER WHEAT EXPORTS.

Last Week's Shipments 3,440,000 Bushels Below Previous Week.

WASHINGTON, Sept. 10.—Decrease by almost one-half in the wheat exports of last week caused decline in the total grain shipments, although there was little falling off in the wheat sent to the United Kingdom, and an increase of that to Italy. Other European countries reduced their purchases sharply.

The totals for the week as compared with those for the week previous, as made public by the Commerce Department were as follows: Wheat, 4,775,000 bushels, against 8,215,000; corn, 262,000 bushels, against 100,000; flour, 234,000 barrels, against 244,400; barley, 1,280,000 bushels, against 280,000; oats, 77,000 bushels, against 90,000.

Canadian grain in transit amounted to 112,000 bushels, against 265,000.

SEIZE 25 ITALIAN REDS.

Prisoners Taken in Paris Raid to Be Deported to Italy.

Copyright, 1923, by The New York Times Company.
Special Cable to THE NEW YORK TIMES.

PARIS, Sept. 10.—The police raided Italian Communist quarters in Paris today and arrested twenty-five Italians in connection with the murder of two Italian Fascisti last week. One assassin was arrested redhanded, but the murderer of a Fascisti workman at the Faubourg Saint Antoine has not yet been found.

All the men arrested today will be expelled from France. They have asked to be taken to the Belgian frontier rather than the Italian because they fear the Italian police, but it is not likely that the Ministry of Justice will comply with this request.

MINING STOCK QUOTATIONS.

COLORADO SPRINGS.

	Bid.	Asked.		Bid.	Asked.
Cresson	2¾	2¾	Mary McK.	1¼	1½
Elkton	2		Portland	55	58
El Paso	24		U. Gold M.	13¾	14
Empire Lee	5¾	6	Vindicator	2	3
Golden C.	104	106	Rose Nicol	2½	2½
Granite	5¼	5¾			

NEW YORK CURB EXCHANGE

MONDAY, SEPT. 10, 1923.

INDUSTRIALS.

Sales.		High.	Low.	Last.
100	Armour of Del pf	90¼	90¼	90¼
10	Armour pf	94	94	94
30	Borden	119¾	119¼	119¾
100	B-Am Tob, r	24½	24¼	24½
1,400	B-Am Tob, cp	24¾	24	24½
100	Brit Int, T	17¼	17¼	17¼
100	Br. Cty R	10¾	10¾	10¾
900	B Buds, Inc	1¼	1¼	1¼
300	Cent C Iron	18¾	17¾	18¾
4,800	Chi Nip, A	6¾	6	6¾
1,300	Do B ctfs	3¾	3½	3¾
70	Col Power	20	19¾	20
10	Cudahy Pack	50	50	50
600	Curtiss Aero ctfs of dep	7¼	7¼	7¼
1,100	Dubilier Con	11¾	11½	11¾
1,500	Du Pont Mtr	4½	4	4½
500	Durant Mtrs	38¾	38¾	38¾
70	Gillette S R	271	271	271
1,200	Glen A Coal	74	73	73
500	Heyden Ch	1⅝	1⅝	1⅝
7,400	Int Comb E O pfs w	81c	42c	42c
900	Mesabi Iron	5⅝	5¼	5⅝
100	Buckeye P L	83	83	83
100	Crescent P L	17⅝	17⅝	17½
50	Eureka P L	105	105	105
50	Galena-Sig	64	64	64
3,100	Humble	29	28¾	28¾
10	Imp Oil Can	96	96	96
25	Indiana P L	95	94	95
800	Inter Pet	15¼	15⅛	15¼
900	Magnolia P	126	125	125
100	Nat Transit	24¼	24¼	24¼

MISCELLANEOUS OIL STOCKS.

40	Cities Serv	133	131½	132
$7,000	Do C scrip	74	73	73
49,000	Do scrip	82	82	82
500	Do pf	93½	93½	93½
500	Cons Royal	1¼	1¼	1¼
100	Creole Synd	2¼	2¼	2¼
100	Derby O & R	7¼	7¼	7¼
36,000	Engrs Pet	11c	10c	10c
100	Glen Rock	63c	63c	63c
2,000	Gulf O of Pa	48¼	46¾	48
2,000	Hudson	8c	7c	8c
900	Kirby Pet	2¾	2¾	2¾
2,300	Lyons Pet	70c	70c	70c
500	Marland Oil of Mex	2¾	2¾	2¾
1,900	Mexico	70c	65c	70c
2,700	Mex Panuco	1⅛	1c	1⅛

MINING STOCKS.

100	Alaska-BCM	1	1	1
600	Amal Lead & Smelt Cp	4¼	4	4¼
4,000	Ariz-Globe	10c	8c	8c
4,000	Belcher Ext	2c	1c	1c
300	Camaio Con	1⅛	1⅛	1⅛
2,000	Candelaria S	6c	6c	6c
100	Cons Tex	8	8	8
380	Contin Can	54½	52¾	54¼
150	Corn Pr R	126¾	126¾	126¾
680	Cosden Co	31¾	30	31
110	Crucible Stl	87¾	87	87
80	Cuban A Sug	28¾	28¼	28¼
310	Cuba C S pf	45½	45¼	45¼
90	Cuyamel Fr	63¼	63¼	63¼
1,060	Davison Chem	46¼	46¼	46¼
50	Del & Hud	109¾	109¾	109¾
80	Dom Tel & W	11½	11½	11½
1,000	Du Pont de Nem	139	137¾	139
1,070	Du Pont pf	124¾	123¾	124¼
670	Famous P L	77	75¾	76
190	Fed M & S	10¼	10	10¼
410	Fisk Rub	17	17	17
80	Fleischmann	45¼	44¾	45½
480	Foundation	71¼	69¾	71¼
160	Gen Asphalt	25¾	25¾	25¾
70	Gen Electric	151¾	151¾	151¾
215	Gen Motors	15¾	15½	15¾
80	Goodrich	26½	26½	26½
240	Goodyear T	17½	16¾	17¼
200	Grays Drug	20	20	20
60	Hoe, Nor pf	53¾	50¾	50½
1,080	Gulf S Steel	88¾	87¼	87¾
70	Hayes Whl	36¾	36¾	36¾
170	Houston Oil	51¼	50¾	51¼
350	Hudson Mot	25¼	24¾	24¾
170	Hydraulic S	1¾	1¾	1¾
180	Inland Steel	34¾	34¾	34¾
90	Int Harv	76¾	76¾	76¾
150	Int Mer M	7¾	7¾	7¾
150	Do pf	27	27	27
150	Int Nickel	12¼	12¼	12¼
100	Int Paper	54¾	54¾	54¾
60	Iron Prod	42¾	42¾	42¾
350	Jones B Tea	51¾	49¾	50¾
375	Kelly Spr T	33¾	32¾	33¾
150	Kennec Cop	35¾	34¾	35¾
50	Kys T & R	74	74	74
80	Lehigh Val	62¼	62¼	62¼
195	Lima Lo W	67¼	66¾	67¼
7,000	Fortuna	8c	8c	8c
2,700	Goldf Deep	13c	12c	13c
17,000	Goldf Dev	14c	14c	14c
23,500	Goldf Min	63c	61c	61c
1,000	Goldf Jackpot	45c	45c	45c
2,000	Hard Shell	3c	3c	3c
100	Hecla	7	7	7
1,500	Kendall Gold	1¾	1¾	1¾
100	Kerr Lake	3c	3c	3c
100	Keystone	3	2¾	3
200	New Dom, A	3	2¾	3
100	New Mex Ex	3½	3¼	3¼
1,300	Nipissing	8¾	8¾	8¾
4,000	NixonNevCon	4c	3c	3c
13	Allied Pack a f			
	8s, 1939	72	71¾	71¾
2	Do 6s	6¼	6¼	6¼
2	Alum 7s, '33	100½	100½	100½
1	Am Cot Oil Cp 5s, '51	103¼	103¼	103
1,100

ACCUSES RED CHIEF OF MINE WAR PLAN

Miners' Union Says Zinoviev Ordered Reign of Terror in 1922 Coal Strike.

REVOLT APPEALS SPREAD

And Civil Liberties Union, It Adds, Aided Agents of the Red Propaganda.

The United Mine Workers of America, in an article made public yesterday as the second of a series intended to bring to public attention efforts by Communists here, alleged to be under direct supervision of Moscow, to seize control of organized labor as a base from which to attempt the overthrow of the Government of the United States, says that advancement of this movement is being sought through the encouragement of industrial strife and the breeding of distrust and misunderstanding between employers and labor unions.

"In carrying out this design," says the article, "the Communists are as much the foe of the trade unions as they are of the employers. Their underlying purpose is to take possession of the unions as a step toward the ultimate realization of a Soviet dictatorship in America."

It then asserts that months before the great coal strike of April last year, Gregory Zinoviev, President of the Communist International, began secretly instructing his American agents to foster and encourage the threatened breach between the operators and the mine workers, sending from Moscow to Communist agents here the following instructions a few weeks before the start of the miners' strike on April 1, 1922:

"The Central Executive Committee of the Communist Party of America must direct its particular attention to the progress of the strike of the miners of America. Agitators and propagandists must be sent to the strike regions. It is necessary to arouse striking coal miners to the point of armed insurrection. Let them blow up and flood the shafts. Shower the strike regions with proclamations and appeals. This arouses the revolutionary spirit of the workers and prepares them for the coming revolution in America."

These brief instructions, says the Mine Workers' exposé, contain the whole Communist attitude toward the strike.

Propaganda Centres Established.

"Participation of the Communists in the strike, the article continues, started with their going quietly into the coal regions and pretending to co-operate with the officials of the union until it was manifest that the cessation of work was complete. Then they started broadcasting these regions with incendiary and inflammatory circulars, many of which were designed to breed distrust and suspicion of union officials among their followers. The more revolutionary of these documents originated at Cleveland, where the Communist organization had concentrated the sum of $1,110,000, sent into the country by Zinoviev and his associates for the purpose of financing the participation of their agents in the strike. Other circulars were issued in Chicago and New York. Some of them were reprinted at Pittsburgh, Uniontown, Pa.; Wheeling, W. Va., and Bellaire, Ohio. In every instance they were distributed to the miners by the district section and local organizers and agents of the Communists.

"Late in 1920 the Communist coterie at Moscow decided to launch a new movement in America to capture the trade unions. Their effort through their political branches to bring about an uprising in conjunction with the steel strike in 1919 and the "outlaw" switchmen's strike in 1920 had resulted in failure. Samuel Gompers, with stinging denunciation, had driven back the wave of communism in the unions. In each one industry, the so-called "needle trades," had the Communist movement met with any degree of success, but these organizations were isolated from the rest of the labor movement.

Lenin Picks Foster as Agent.

"A separate organization, fashioned as a national labor movement, intended to work within the unions as a part of them—employing the process of 'boring from within'—was put into the field. Samuel oGmpers, they hoped, would be overwhelmed by it. Zinoiof, Loscwsky and Lenin proceeded during the next twelve months to organize the Trade Union Educational League. This project was put under the control of and made amenable, as far as its work was concerned, to the Central Executive Committee of the Communist Party of America, and it remains so today.

"William Z. Foster was selected to lead this movement. In the Spring of 1921 he went to Russia, and the understanding was that he went there to get his instructions for the organization of the Trade Union Educational League, gather facts about the Communist work in Soviet Russia, the functioning of Communist ideas and theories, and learn how the officials of the Communist International wanted these ideas and theories applied in America through the Trade Union Educational League. In Moscow Foster was officially designated, according to Lenin's confidential messages to the Central Executive Committee of the Communist Party of America, to lead the new 'boring from within' movement in America.

"Foster began to exploit the Trade Union Educational League immediately on his return in November, 1921, saying that its purpose was to 'assist in hastening the natural evolution of the labor movement from a craft to an industrial basis.' He said that the purpose of his new venture was to lay the foundation for the reorganization of all labor unions into an industrial 'one big union.'

"One Big Union" Plan Launched.

"Foster's first official announcement, a revolutionary document attacking the craft union idea, and calling for the formation of a new movement to supplant existing craft unions with 'industrial unions, or a 'one big union,' was issued on Feb. 10, 1922.

"One week later Foster issued a second letter, with a 'Call to Action.'

The article sets forth Foster's efforts, when the miners' strike started on April 1, 1922, to inject the Communist organizations into the situation and start their militant campaign as it had been outlined in Moscow, and developed in detail by himself and the Communist organization in this country.

"As a means of facilitating their campaign in the coal regions the Communists divided the country into two sections. The eastern section, with headquarters at New York, included the anthracite region in Eastern Pennsylvania and the bituminous fields in the remainder of the state, as well as the coal fields of Maryland, West Virginia, Southern Ohio and Eastern Kentucky. The western district covered the coal fields of Illinois, Indiana and Northern and Central Ohio. Headquarters were at Chicago.

"Major headquarters for general supervision of the strike work in these districts were maintained both at Chicago, the home of Foster, and at Cleveland, the home town of C. E. Ruthenberg, 'Executive Secretary of the Workers' Party of America,' says the mine workers' chronicler. "Agents from New York and Chicago, as well as Cleveland, poured into the coal fields.

List of Radical Field Workers.

"The New York headquarters was located in the national offices of the Workers' Party of America, and specifically, in the office of Carlo Tresca, anarcho-communist, and political refugee from Italy, who was sentenced to the Federal penitentiary at Atlanta for violation of war-time laws.

"Tresca was the 'field supervisor' who executed the 'boring from within' plans in the eastern district as they came to him from the Communist 'inner circle.'"

"Co-operating with him and giving him all possible assistance were James P. Cannon, chieftain of the Workers' Party of America and member of the inner circle of both the Workers' and Communist Parties; William F. Kruse, Assistant Secretary of the Workers' Party of America, and dominating factor in the Friends of Soviet Russia; J. Lewis Engdahl, editor of The Worker, one of the official Communist organs; Ludwig Lore, member of the Executive Committees of both Communist Parties and one of the interlocking links between them, as well as editor of the revolutionary Volks Zeitung at New York. Cannon, whose party alias is 'Cook,' was in constant communication with the agents sent into both the eastern and western districts. Lore, or 'Young,' provided much of the propaganda that was circulated in these districts.

"The Chicago headquarters were largely under the direction of John Carney, editor of the Communist organ, Novice of Labor, and his business manager, Nick Dozenburg, as well as Arne Swebeck, a member of the Central Executive Committee of the Communist Party. Assisting them and acting as their chief field agents were T. R. Sullivan, Communist organizer at St. Louis; Norman Tallentire, a Communist organizer at Chicago, and Gus Fraenckel, an agent working among switchmen and railway employes in the Chicago district. Swebeck, Sullivan and Tallentire were later arrested in the raid on the Communist convention at Bridgman, Mich.

Always in Touch With Moscow.

"At about the time the strike started, Peter Rascal Cosgrove of Boston, a well-known Communist agent, returned from Russia, saying that he had arranged with Lenin for the organization of the miners of America on Communist 'one big union' lines, and that he would cooperate with Foster to this end.

"Immediately after Cosgrave's return James P. Cannon joined Alfred Wagenknecht, alias 'Martin,' alias 'Duffy,' member of the Executive Committee of the Workers' Party and alleged correspondent for Communist newspapers, who was recently expelled from the anthracite miners' convention at Scranton, Pa., and both of them departed for Russia for further conference with Lenin and his associates. Jay Lovestone, alias 'Steve,' Secretary, Executive Secretary of the Communist Party of America, went to Berlin to get funds for strike promotion purposes that had been left there by Krumbein.

"As the Communist emissaries from New York swarmed into the coal fields of Pennsylvania, they attempted to gain the confidence of the officials of the union and to ascertain their plans for the conduct and management of the strike. In a number of instances they succeeded in this purpose, and did make their way into the councils of local groups of the union, a situation which afforded enemies of the union an excuse for unjustly charging against it each of the crime and disorder which followed. Everywhere that they went violence, disorder and trouble, clashes with the police, dynamiting, incendiary fires and injured and maimed men were left in their wake.

Records of Activities.

"William F. Dunne, labor editor of The Worker, went into the Pittsburgh and Ohio regions as the chief emissary of the New York headquarters. Dunne carefully and closely examined the field and looked for the weak points in the ranks of the miners that were most susceptible to attack by the Communists. Dunne made a tour through Pennsylvania and Ohio, uttering inflammatory speeches as he went, and rendering confidential reports to the higher Communist officials of his work and of the conditions that he found.

"Tresca made his appearance in the region on May 6, when the strike was one month old. Soon after the coming of Tresca and his associate, Emilia Coda, violence started on a major scale. Many dynamiting outbreaks occurred, power transmission lines were blown up; highways were mined with bombs and automobiles were blown to fragments. One small car was reduced to splinters by a bomb hidden under a bridge, but the occupants escaped with slight injuries. Reports of threatened dynamitings were a daily occurrence. Families of mine officials and workers alike lived in constant terror. A state of hysteria and terrorism spread over the strike region.

"The American Civil Liberties Union, acting on the pretext that free speech, free press and civil liberty was menaced by the efforts to suppress the violence, disorder and trouble stirred up by Communist agitators, sent a delegation of its own to southwestern Pennsylvania to also work from within the strike. This organization proclaimed that it was exerting its efforts in behalf of the United Mine Workers of America, and that it was trying to help 'win the strike.'

"The American Civil Liberties Union is shown, by the correspondence at the time, to have been concerned primarily in keeping the Communist agents out of the jails and prisons of Southwestern Pennsylvania after they were sent in there by the revolutionary organization in this country.

"Careful scrutiny of the letters that passed between the Communist agents and their superior officers in New York does not in any single instance show where they sought to establish an open or frank contact with an official of the United Mine Workers. On the other hand, these letters furnish adequate evidence that the men they did establish contacts with in union officials, it was for the purpose either of inveigling them into the Communist movement, or placing them in a compromising status where suspicion and distrust of them and of the union could be aroused in the minds of the rank and file of the miners, and they be forced to relinquish their positions."

DENIES RED TAINT CHARGE.

Civil Liberties Body Cites Its Work for Miners' Union.

Branding the statement issued by the United Mine Workers of America, on the activities of the Reds in the United States as a mass of "ridiculous insinuations" in so far as the American Civil Liberties Union is concerned, the officers of that organization denied the charges made.

"If it be true that the American Civil Liberties Union had not in a single instance come to the assistance of a man or woman not allied with the Communists or radical movement' as Mr. Searles declares," the officers of the Union state, "then a large part of the United Mine Workers of America is apparently a part of the radical movement.

"In the last twelve months we have had occasion to render assistance and to work in close and intimate co-operation on issues affecting civil liberty with at least a dozen officers of the United Mine Workers of America from local secretaries to district presidents, as those, for instance, of District No. 17 of West Virginia. Among the officers of other districts of the United Mine Workers with whom we have co-operated we might mention John Brophy, President of District No. 2; D. L. Thomas, President of District No. 12 and William Feeney, an officer of District No. 5.

"We have not now and never have had any interest in tactics of the interfactional fights of the United Mine Workers of America. We have confined ourselves scrupulously, consistently and exclusively to the one and only question which is or are are concerned—free speech, free press and free assemblage."

Gompers Commends Red Exposé.

Special to The New York Times.

WASHINGTON, Sept. 10.—The campaign being conducted by the United Mine Workers against pro-Soviet and Communist propagandists received hearty endorsement today from Samuel Gompers, President of the American Federation of Labor. The union's attitude, he said, should arouse progressive Americans to the danger that confronts America.

SWEARS W.J. FALLON HAD FULLER PAPERS

Witness Says Indicted Lawyer Promised to Assume All Responsibility.

FIRM'S BUCKETING LEDGER

Illegal Fuller Accounts Amounted to "Hundrds of Thousands of Dollars," Testifies Lawyer.

Witnesses told Federal Judge William Bondy yesterday that Attorneys William J. Fallon and Eugene F. McGee last April demanded possession of certain records of the brokerage firm of E. M. Fuller & Co. and that they promised to assume all responsibility, even to the extent of going to jail for contempt of court.

This testimony came out in a hearing on contempt charges filed against the lawyers by George C. Sprague, trustee for the bankrupt firm. The allegations are based on affidavits by Edward M. Fuller, William F. McGee and Ernest Riddits, a former Fallon employe, that when Judge Julian W. Mack ordered the production of the records in court they were concealed and destroyed by the lawyers, then counsel for the bankrupts.

Fuller and William F. McGee were in court prepared to take the stand. With all other witnesses not testifying, they were excluded from the courtroom on request of James W. Osborne, counsel for Fallon and his law partner. Nevertheless they were able to hear every word of the proceedings by placing themselves against a courtroom door the transom of which was wide open. Though Osborne appeared for the lawyers, much of the cross-examination was done by Fallon himself. Carl J. Austrian, attorney for the trustee, and William M. Chadbourne, counsel for the creditors, conducted the direct examination.

Court Hints at Lack of Evidence.

Several times during the proceedings, Judge Bondy remarked that the evidence to date had failed to establish contempt of court and had not convinced him that the respondents had disobeyed the court's order for production of the papers. Judge Mack's order was made on April 24. The respondents would not admit that they had been served with a copy of the order, maintaining they were Washington on April 25, the day on which a notation on the copy said they had been served.

"Is it contended that there are in existence any papers other than those returned so mysteriously to Judge Henry W. Goddard on July 9, 1923?" asked Fallon.

"That is immaterial," ruled the court. "They contend that every paper you were ordered to turn over is still in your possession."

Sidney L. Struble, an attorney in the offices of Hays, St. John & Moore, attorneys for E. M. Fuller & Co. during the bankruptcy proceedings, testified he saw the now missing papers in possession of Leslie Banks & Co., accountants for the receiver in bankruptcy. Struble said that he delivered papers on five occasions to Fallon in the offices of Fallon & McGee at 152 West Forty-second Street, obtaining receipts on four occasions. The last delivery was April 10, in Fuller's presence. He said he made the deliveries at Fallon's request.

Struble said he was familiar with the folder containing records of transactions of Franklyn L. Link of Westmoreland, Tenn., on whose charge of grand larceny the brokers were tried three times in General Sessions Court, eventually pleading guilty and being sentenced by Judge Nott to fifteen months in Sing Sing. The folder, he said, contained one original communication and a number of copies of letters and telegrams from Link to the firm referring to transactions. There were a number of confirmation slips. Concerning this folder, one of the most important in the case, and said by the brokers' attorneys and davits to have been destroyed by them and their former attorneys, Struble testified:

"On April 10 Fuller telephoned me to get the Peterson and Link folders. I was unable to get the Peterson folder. I sent the Link folder to Fallon's office by messenger boy. I saw Fallon that day in his office. Fuller was there. While we talked about theo riminal proceedings against Fuller and William F. McGee, Fallon and Eugene F. McGee passed in and out of the room. I asked Fallon and Fuller if they had received the Link folder, which Fuller had told me on the phone they wanted immediately. They said they had. I had received it on the desk there. I left the papers there."

Says Lawyer Wants All the Papers.

"On April 25," said Struble, "I conversed with Fallon and Fuller in the offices of Fallon & McGee. Fallon asked me if I could not turn over to him, as attorney, for E. M. Fuller & Co., all the papers in my possession which I had withdrawn from the accountants for the receiver. I said I could not do so because Mr. Hays had locked them up in a safe on April 20. Fallon said, 'Well, there's no difference between possession by Hays, St. John and Moore and by Fallon & McGee, both being attorneys for the same clients. I will take full responsibility for the papers.'

"I said I would confer with Mr. Hays and Fallon said, 'Let me have the Braid checks and I'll take the responsibility for them.' I said, I'll have to tell Mr. Hays.' Fallon said, 'Well, don't tell him anything about it.' I said, 'I can't do that.' Fallon said, 'I already have some of the papers and I don't see that it makes any difference if we have all of them.'"

This conversation was one day after Judge Mack's order.

At that time Fallon was appealing in the United States Supreme Court from Judge Mack's order. The higher tribunal decided against the appellants, the brokers were again ordered to produce the papers, and on their failure to comply were committed, May 17 last, for contempt of court. They are still under commitment.

Fuller Accounts in Three Classes.

Struble testified that the E. M. Fuller & Co. accounts were divided into three classes. He said the first two classes recorded "the few legitimate Stock Exchange transactions" and the third recorded bucketing deals. When Fallon asked whether there were millions of these bucketing deals, the witness replied, "Not millions in number, but hundreds of thousands of dollars in amount."

Fallon then asked that the papers mysteriously returned to Judge Goddard be produced in court.

"I don't know where they are," said Judge Bondy. He added that he would communicate with Judge Goddard and would make an effort to have them produced in court.

Trustee George C. Sprague took the stand and testified he had never seen any of the papers.

"Assuming 'the papers are in the possession of Judge Goddard, what becomes of these proceedings?" asked Judge Bondy, adding that it seemed to him that if the papers were in possession of Judge Goddard, Fallon and Eugene F. McGee were not in contempt, since they did not have possession, and therefore could not comply with the order to return them.

Judge Bondy asked the attorneys on both sides whether they knew if the papers in Judge Goddard's possession contained all the records that had been missing. They admitted they did not know that papers in Judge Goddard had.

"There is no evidence here yet that the order has been deliberately disobeyed," declared Judge Bondy. The Court said that production of the papers was all that mattered in the proceeding.

"It makes no difference how learned in the law or how ignorant of the law the attorneys may have been," continued Judge Bondy. "The question is whether these papers were in the possession of Fallon and Eugene F. McGee and are they now continuaciously withholding them from the Court. I wouldn't punish a man for contempt of court on such indefinite testimony."

Mr. Chadbourne, attorney for the Fuller creditors, hastened to inform the Court that other witnesses would be called who could testify specifically as to the papers. The hearing will continue today and probably will occupy the whole week.

ANOTHER SUSPENSION IN RAW SILK TRADING

Definite Information From Japan Still Lacking—Speculation Is on the Wane.

In the continued absence of definite information from Japan on which to base operations here recommendation was made yesterday to leading raw silk importers that all trading be suspended until Sept. 18. This is the second suspension, the first, covering five days, having been recommended last Tuesday. The action was taken at a meeting of the Executive Committee of the Raw Silk Trade Council, presided over by B. H. A. Hofmann of Marimura, Arai & Co.

Speculative trading here in raw silk was said yesterday by brokers to be on the wane. Where buyers were interested, however, it was reported that prices on the basis of $11 to $12 per pound for Japanese silks were quoted. Spot trading in Chinese or Italian grades also was said to be limited, although cables reported the primary markets for them as being very strong.

Manufacturers of broad silks, hosiery, ribbons, underwear and other silk merchandise continued to deliver on contract and sell from stock, but no forward business of volume is being accepted. It is said to be inevitable by leading manufacturers that higher silk replacement costs must be reflected in added cost of the finished merchandise.

As the question of getting supplies from Japan will be more acute in October than it is now, trade interest centres on the probable time at which shipments from Kobe and Osaka will be resumed. This is generally placed by importers at from six to eight weeks. New testing and conditioning machinery will have to be secured and set up for shipments to move, and, it is pointed out, this will cause the major delay.

The opinion is rather generally held that once started the shipments will move in an increasingly smooth manner, as the cocoon districts and the filatures are believed to have escaped material damage.

RAZOR BLADES IN BREAD.

Court Says Baker Can't Be Held on Sanitary Code Charge.

The presence of razor blades in a loaf of bread cannot be construed as a violation of the sanitary code on the part of the baker, Magistrate Earl A. Smith ruled yesterday in Morrisania Court.

Peter Vierer, a baker, of 524 East 180th Street, the Bronx, had been served with a summons on complaint of Mary McKillen of 2,081 Southern Boulevard, the Bronx, who declared that she found two razor blades in a loaf she bought at Vierer's shop. A policeman decided the best he could do was charge a violation of the sanitary code.

Magistrate Smith said that if Mrs. McKillen wanted to press the case it must be taken to a civil court.

NEW INCORPORATIONS

New York Charters.

Special to The New York Times.

ALBANY, Sept. 10.—Fifty-nine new corporations, with an aggregate capitalization of $1,305,000, were chartered today. They include:

B. Gertz, Queens, stationery and sporting goods, $45,000; B. and H. and M. Gertz. (Attorney, I. Canner, Jamaica.)

Hudson Auto Supply Co., Brooklyn, $25,000; A. J. Lefkowitz, 1 E. Broadway, Brooklyn. (Attorney, S. Falk, 291 Broadway.)

Progressive Novelty Works, Manhattan, embroidery, &c., $50,000; F. Feldman, H. Bergman. (Attorney, H. J. Blackman, 291 Broadway.)

Duval Realty Corp., Manhattan, $50,000; W. Guthman, M. Samuels, M. Sloman. (Attorneys, Bing & Bing, 119 West 40th St.)

Loraine Construction Co., Brooklyn, $5,000; L. Borelsoff, D. Krefets, E. Schwartzberg. (Attorney, D. Krefets, 276 5th Ave.)

Sleepy Hollow Corp., Washingtonville, importers an dexporters, 1,000 shares preferred stock $100 each; 5,000 common no par value, active capital, $500; H. Jonas, Tyler Boreoman, H. S. Young. (Attorney, C. T. Lark, 427 5th Av.)

211 and 213 Avenue A Corp., Manhattan, realty, $5,000; H. M. and S. Solomon, B. Lillenstern. (Attorneys, H. M. & S. Solomon, 1,482 Broadway.)

Hamell Real Estate Co., Manhattan, $20,000; H. H. and M. Hamell, M. Fesin, F. Golding. (Attorney, S. E. Harwitz, 230 Fifth Av.)

H. R. Bloss Co., Binghamton, plumbing, $10,000; H. R. Bloss, A. R. Greene, M. E. Doyle. (Attorneys, Stewart, Moody & Chamberlain, Binghamton.)

G. C. & Z. Shoe Manufacturing Co., Brooklyn, $10,000; J. and E. Ginsberg, E. Cohen. (Attorney, J. Ginsburg, 255 Livonia Av., Brooklyn.)

Genuine Parts Sales, Rochester, auto parts, $35,000; A. W. Lieberman, J. and B. Robfogel. (Attorney, M. Miller, Rochester.)

Brandt Holding Corp., Manhattan, general contractor, $1,000; E. Brandt, I. Simon, A. H. Aaronsteln. (Attorneys, Gastner, Simon & Asher, 299 Broadway.)

Bedford Bebr Carrier Co., Brooklyn, $23,000; H. Schaeffer, S. Brown, M. Laufer. (Attorney, the company, 374 Bedford Av., Brooklyn.)

632 East 223d St. Corp., Bronx, realty, $5,000; F. W. and J. Heinser, J. V. Hagerty. (Attorney, S. Nordlinger, 489 5th Av.)

Interstate Ice and Power Corp., 1,000 shares common stock no par value; active capital, $1,000; M. Kirschberg, W. Rukeyser, W. A. Shepard. (Attorneys, Thomas & Houghton, 25 Rector St.)

Market Motor Supply Corp., Manhattan, $4,000; S. and D. Tenzer, A. Moore. (Attorney, J. Brown, 36 West 44th St.)

Collier, Manhattan, makes women's wearing apparel, $50,000; M. and E. Collier, S. Elias. (Attorney, I. I. Hochstein, 286 Fifth Av.)

Astor Tire Corp., Manhattan, $1,000; H. and C. M. Downing, D. Beerman. (Attorney, A. Bellinger, 32 West 44th St.)

Lupis Contracting Co., Brooklyn, $10,000; G. and R. Lupis, J. Tipaldo. (Attorney, A. Madeo, 215 Montague St., Brooklyn.)

Solitude Co., Manhattan, realty and general mercantile, 10 shares common stock, no par value; active capital, $500; H. Hottinger, E. Steinschneider, A. J. Armore. (Attorneys, Greenstein, Westritt, Riegelman, Carss & Goetz, 128 Broadway.)

Andy & Min Corp., Manhattan, theatrical, $10,000; J. Letfier, J. Goetz, F. C. Schepbach. (Attorney, J. J. Sullivan, 203 Broadway.)

Empire Clearing House, Manhattan, furnish credit information, $10,000; F. Rubin, A. Saltman, J. Hawthorne. (Attorney, Rubin & Saltman, 160 West 42d St.)

White House Table Co., Manhattan, make furniture, $20,000; M. Gluck, L. Bloom, M. Rauch. (Attorneys, Kornbluth & Pollack, 4 Madison Av.)

Williamsville District Properties, Buffalo, $25,000; A. E. Schudt, A. M. Kraus. (Attorney, A. Dutcher, Buffalo.)

Berkley Construction Co., Brooklyn, $80,000; L. Frisse, J. Hartman, P. Keplan. (Attorney, A. S. Aaronstamm, 63 Park Row.)

Kransbaum & Kats, Manhattan, women's and children's dresses, $5,000; C. & F. Kransbaum, L. Kats. (Attorneys, Perlman & Levitt, 1 Madison Av.)

United Pressing Machine Exchange, Manhattan, $25,000; R. Grant, D. Brennan, A. M. Bellinger. (Attorneys, S. S. Lesser, 105 4th Av.)

Calvin J. Tichener Co., Manhattan, brokers and advertising, 200 shares, common stock, no par value; active capital, $500; F. Siebel, R. F. Hesch, W. E. Smith. (Attorneys, Lewis & Kaiser, 120 Broadway.)

Laurelton Golf Club, Manhattan, 600 shares common stock, no par value; active capital, $1,000; R. H. Johnston, A. H. Shapiro, H. G. Aron. (Attorneys, Lee, Smyth, Aron & Wise, 1 Day St.)

Henry F. Price & Co., Manhattan, publicity service, 200 shares preferred stock, $100 each; 200 common, no par value; active capital, $500; H. Mattgan, E. K. Kruser, K. E. Heomburger. (Attorneys, Greene & Hurd, 42 Exchange Place.)

Columbus Cheese Production Co., Manhattan, $5,000; N. S. Minsli, A. Sax, A. Candold. (Attorney, M. Rothmayer, Woodhaven.)

Gibraltar Lunch Co., Manhattan, grocery business, $10,000; L. Mintz, G. Schindler, E. Gershensen.

Judge Bondy asked the attorneys on both sides whether they knew if the papers in Judge Goddard's possession contained all the records that had been missing. They admitted they did not know that papers in Judge Goddard had.

"There is no evidence here yet that the order has been deliberately disobeyed," declared Judge Bondy. The Court said that production of the papers was all that mattered in the proceeding.

"It makes no difference how learned in the law or how ignorant of the law the attorneys may have been," continued Judge Bondy. "The question is whether these papers were in the possession of Fallon and Eugene F. McGee and are they now continuaciously withholding them from the Court. I wouldn't punish a man for contempt of court on such indefinite testimony."

Mr. Chadbourne, attorney for the Fuller creditors, hastened to inform the Court that other witnesses would be called who could testify specifically as to the papers. The hearing will continue today and probably will occupy the whole week.

sio, $15,000; F. and A. Wright, G. Morrison. (Attorney, J. Hallheimer, 52 West 45d St.)

Suffolk M. Flint Motor Corp., Patchogue, garage, $50,000; G. and M. Carr. (Attorney, W. L. Underwood, Patchogue.)

Smith Bros. Milk and Cream Co., Manhattan, $100,000; H. and L. and W. Smith. (Attorney, S. Bluestone, 160 Broadway.)

Blanche-Ruth Realty Co., Brooklyn, $20,000; J. S. and A. Brooks, J. Valilin. (Attorney, L. Block, 51 Chambers St.)

L. Miller Co. of Philadelphia, Manhattan, shoes, $130,000; I. and M. Miller, A. A. Livers. (Attorneys, I. Miller & Sons, 569 8th Av.)

Prudence Dress House, Manhattan, $30,000; J. L. Rosenberg, W. F. Latzm, I. Konigsberg. (Attorney, J. I. Rosenberg, 15 W. 38th St.)

Volume Dress Co., Manhattan, $5,000; I. M. and S. Antkies. (Attorney, H. H. Straus, 1,225 Broadway.)

Joseph Construction Corp., Manhattan, $20,000; F. Malts, I. Finkel. (Attorney, A. J. Halprin, 256 Broadway.)

College Buffet, Manhattan, $5,000; M. and M. Glassman, J. Locb. (Attorney, M. Schmer, 291 Broadway.)

Gray Realty Corp., Brooklyn, $5,000; M. Gray, C. Miller, A. Rothenberg. (Attorney, H. Bubinan, 32 East St., Brooklyn.)

Broadview Association, Brooklyn, realty, $56,000; E. Sundquist, J. I. Westerback, A. J. Brevik. (Attorney, H. S. Ziesel, 160 Broadway.)

Three-Ten West 76th Street Co., Manhattan, realty, $1,000; C. Heckerman, B. Kessler, E. Reich. (Attorney, H. Gottlieb, 299 Broadway.)

Green & Schneider, Manhattan, make women's apparel, $6,000; J. H. Green, B. Schneider, M. Horowitz. (Attorney, L. M. Greene, 220 Fifth Av.)

Rosenblum Realty Corp., Manhattan, $10,000; G. G. Browner, J. D. Tarlowe, E. V. Sussman. (Attorney, D. L. Blick, 160 Broadway.)

231 East 110th Street Corp., Manhattan, realty, $20,000; W. S. and S. Gordon, J. H. Mayer. (Attorney, B. Gordon, 233 Broadway.)

Famous Electric Co., Queens, $10,000; H. Schmidt, R. Barth, B. Weichsler. (Attorney, L. Buxbaum, 826 Broadway, Brooklyn.)

Fey Rug Realty Corp., Manhattan, $50,000; P. Reynolds, C. J. Woods. (Attorney, P. B. Handy, 32 Nassau St.)

Edward Strauss, Brooklyn, stamps, $30,000; E. Strauss, E. Sallen, C. Cartoon. (Attorneys, Kornbluh & Sutter, 116 Nassau St.)

CAPITAL INCREASES.

Oriental Silk Co., Manhattan, $5,000 to $25,000.

City Credit Co., Manhattan, $5,000 to $250,000.

Registar Service Corp., Manhattan, $100,000 to $125,000.

Walker-Corp & Co., Auburn, $12,000 to $60,000.

Fraternal Building Association, Rochester, $50,000 to $150,000.

Frasier-Willson, Buffalo, to issue 750 shares preffred stock, $100 each; 1,000 common, no par value.

CAPITAL REDUCTION.

Stanford Furniture Co., Rochester, $60,000 to $50,000.

NAME CHANGES.

Edelstein-Miskin Co., Manhattan, to Edelstein Co.

Biyn, Manhattan, to I. B. S. Corp.

DESIGNATIONS.

Maher Collieries Co., Ohio, $900,000; Rep., H. J. Gould, 37 Wall St.

Clinton Pepes Co., N. Y., lumber and paper products, $2,500,000; Rep., E. A. Kendler, 342 Madison Av.

DISSOLUTIONS.

Puritan Provision Co., Manhattan.

Sonkan-Starr Cohn, Manhattan.

William J. Reach Co., Manhattan.

Heff Realty Co., Manhattan.

Edward Erickson Co., Manhattan.

81 Sheriff St. Corp., Manhattan.

Wallace Knitting Co., Manhattan.

Greenberg & Gordon Amusement Co., Manhattan.

H. L. Arnold Co., Manhattan.

Stiller Construction Corp., Bronx.

Adirondacks Short Co., Glens Falls.

Columbian Coffee Mills, Buffalo.

Delaware Charters.

Special to The New York Times.

DOVER, Del., Sept. 10.—Charters filed today:

Mine Ninety-nine California, Wilmington, real estate, $8,250,000. (Corporation Trust Co. of America.)

Pacific States Reduction Co., Wilmington, reduction of local shales, $5,000,000. (Corporation Trust Co. of America.)

Oklahoma Co., Wilmington, develop oil lands, $2,500,000. (Corporation Trust Co. of America.)

Menarch Leather Co., Wilmington, manufacture, $2,500,000. (Corporation Trust Co. of America.)

Eastern Trading Corp., Wilmington, merchandise, $1,250,000. (Corporation Trust Co. of America.)

Pittsburgh and Memphis Transportation Co., Wilmington, operate boats, barges, $400,000. (Corporation Service Co.)

Non-theatrical Pictures Service Co., real estate, $350,000; Chester A. Dunham, Yonkers; N. A. A. Costello, R. Franks, New York. (U. S. Corporation Co.)

Joseph Phillips Co., Wilmington, food products, $250,000. (Corporation Service Co.)

Amalgamated Motors Corp., Wilmington, manufacture automobiles, $188,000. (Corporation Trust Co. of America.)

Automatic Window Display, Wilmington, $100,000. (Colonial Charter Co.)

Textile Manufacturing Co., Dover, sheet metal goods, $100,000. (U. S. Corporation Co.)

International Business Machines Co. of Delaware, Wilmington, manufacture, $60,000. (Corporation Trust Co. of America.)

Washington Contracting Co., $10,000; G. Washington Heard, Chester R. Howard; James A. Furnell, Washington. (American Guaranty and Trust Co.)

J. A. M. Corp., Wilmington, stocks and bonds, $10,000. (Corporation Trust Co. of America.)

Purnace Oil Co., refine, $150,000; A. F. Williams, J. C. Foulke, N. A. Willeaks, Eldorado, Kan. (American Guaranty and Trust Co.)

CAPITAL INCREASES.

International Concrete Industries Corp., Chicago, $5,010,000 to $40,000,000.

(Continental American Plaster Corp., $500,000 to $500,000.

NAME CHANGES.

Business Investors Corp. to Federal Associates, New York.

THREE LINERS SAIL FOR EUROPE TODAY

Earl and Countess of Castlestewart Return to England on Aquitania.

MANY NEW YORKERS ABOARD

Colombo and America Also Leave for Old World—Stockholm Is Due.

Some of the passengers booked to leave today for Cherbourg and Southampton on the Cunarder Aquitania are the Earl and Countess of Castlestewart, who have been visiting Mrs. S. R. Guggenheim, mother of the Countess, at The Towers, Elberon, N. J.; David A. Schulte, President of the Schulte chain of cigar stores, and Mrs. Schulte; Charles Hotchkiss, Vice President of Park & Tilford, and Mrs. Hotchkiss; John Stuart of Chicago, President of the Quaker Oats Company, Mrs. Stuart and Miss Joan Stuart; H. B. Oakley, London representative of the Quaker Oats Company, and Mrs. Oakley.

Others on board include Sir James C. Calder of the Chateau Laurier, Ottawa; Dr. Max Thorek, chief surgeon of the American Hospital in Chicago, on his way to Rome to attend the international convention of surgeons next month, Mrs. Thorek and Philip Thorek; Mr. and Mrs. Trowbridge Hall of San Francisco; Dr. M. Yamasati, on his way to his ruined home in Japan; Mr. and Mrs. C. O'Donnell, the latter formerly Miss Josephine Hartford of Glen Cove; F. J. Hull of the Remington Typewriter Company; Charles G. Norris, brother of the author of "The Pit." Mrs. Norris and Frank Norris; Mrs. E. Hollingsworth and the Misses Barbara and Nancy Hollingsworth of Marblehead, Mass.; Mr. and Mrs. Charles Francis Rogers and the Misses Elizabeth Rogers, Helen Auchincloss and Agnes Melrose of Wildwood, Salisbury, Conn.

Also sailing are W. J. Clark, Henry Sanderson of the Metropolitan Club, William Kidston and Mrs. R. H. Kidston of Chicago, Mrs. F. J. Haynes of Detroit, wife of the President of the Dodge Motor Car Company; the Misses Frances and Jean Higgins and Pauline Emmet of Mount Kisco, N. Y.; Mr. and Mrs. Leigh-Jones and the Misses Edith and Joan Leigh-Jones, Frank Ingham, London representative of the Goodyear Rubber and Machine Company; Mrs. Florence Hearty and the Misses Ruth and Florence Hearty.

Colonel Peel Is Passenger.

Colonel Sidney Peel, D. S. O., and Lady Della Peel, W. M. H. Van der Vorm, Vice President of the Shipping and Coal Company; Mme. Corette Vasseur, R. A. Barberry, of the firm that furnished mackintoshes to the United States Army during the World War; Mr. and Mrs. H. P. Gisborne, the latter the daughter of Sir William Nobbs; E. Herbert Litchfield and Major Howard of London.

New Yorkers aboard include James Herbert Young, Eric Yardo, Miss M. D. Reid, R. H. Supy, M. M. Leventhal, A. N. Speight, V. M. Cutter, Mr. and Mrs Raymond Healy, John Charles Thomas, Mrs F. B. O'Connor, William Jonaubeck, Mr. and Mrs. A. E. Bonn, L. Birnbaum, Captain Small, Joseph Thompson, Leo Reichman, Reginald Reichman, Mr. and Mrs. Henry R. Stern, Cyril R. Stern, Henry A. Stern Jr., Mrs. Alice A. Magrew, E. A. Whitney, Miss Selma Levy, F. Haldenstein, Mrs. O. T. Tennis, W. F. Barrett, Mr. and Mrs. E. Van Dyke Cox Jr., Mrs. Elvira Ottino, Mario Ottino, Mr. and Mrs. Walter P. Wells, Mrs. Mary Levy, S. Owen, S. M. Kirby, Mrs. Marguerite Wyatt, Colonel and Mrs. Clayton Kempedy, Mr. and Mrs. Antonio Asensio, Miss Mary Julia Asensio, Thomas R. Goeghagan, Reginald H. Marlow, Charles E. Barthe, Mr. and Mrs. Lewis Rosenfeld, P. W. Alexander, Miss A. M. Kelcher, F. Silverman, O. J. Thomen, Mrs. T. Armstrong, W. J. Attad, Mrs. James McVicker, W. V. Griffen and the Rev. R. W. Thompson.

Passengers from other cities include Mrs. Florence E. Allison, Miss Jean Allison and Mr. and Mrs. Henry C. Barry of Boston; Mrs. Upton Favorite and Mr. and Mrs. Alex H. Miller of Philadelphia; Mr. and Mrs. Paul H. Hyde and George A. Hyde of Philadelphia; Mr. and Mrs. Ernsheimer, Mr. and Mrs. Sam M. Cumpen and Mrs. Fred Kramer of Cleveland; Herbert H. Riddle, Miss Mary Riddle, Miss Grace Cody, Mrs. Belle A. Wolle, Miss Anne Ham

BUSINESS WORLD

COMMERCIAL PAPER.

Yesterday .....5¼@5¾% for the best names
Saturday .....5¼@5¾% for the best names
The quotations are for six months' paper.

***

Overblouse Still a Favorite.

One of the outstanding features of the demand for blouses is the favor accorded the overblouse models. It is the opinion of wholesalers that this type will look to continue to be very popular all season. Both cotton and silk ones share in the buying of retailers. Novelties are being brought out frequently by manufacturers, and of these the soft Canadarin blouse is receiving considerable attention. This garment is of knee length and represents the latest development of the overblouse type.

***

Art Sewing Sets in Demand.

Wholesalers here are stressing package sets of art sewing sets, and thus far most of the Fall buying has tended to be concentrated in them, although staple lines are not neglected. The appeal of the package outfit from the retail standpoint is described as strong, as it does come in the most convenient form for ready sale. Among the leading items now are stamped house dresses. A large variety of other garments, particularly baby sets, come already cut for sewing or embroidery. Yarns are said to be moving better in both the heavy and staple knitting varieties.

***

Call for Suits Better.

The buying of women's suits has been much better than was anticipated earlier, to the surprise of many in the market here. Comparatively few manufacturers are producing Fall suits, but those who are say that the business has been well up to expectations. From many sections the call has been for the plain tailored styles, though fur-trimmed garments are meeting with considerable response. Perhaps because the early opening of coats has been somewhat backward, some manufacturers have found the volume of suits bought compares very favorably with that of coats. Retailers in the metropolitan area have so far featured suits to a rather noteworthy extent.

***

Narrow Ribbons Called For.

While there has been some improvement in the demand for wider ribbons, the strongest call is still for the narrow ones. Manufacturers, however, expect that the Spring will be a season in which the wider numbers will be more favored. Velvets and satins are the ones most sought now. High colors are wanted, although black continues as an outstanding favorite. Leading manufacturers are not accepting any large forward business as yet, owing to the uncertainty created by the threatened shortage and higher cost of raw silk. One of the largest of them has announced that all orders on its books will be filled at the prices at which the orders were placed, regardless of those prevailing when shipment is made.

***

Leading Percales Are Withdrawn.

Leading printers who had not already taken that action withdrew their offerings of percales and related fabrics here yesterday, pending a settling of the dust in the cotton market that was kicked up by the last crop report. No new prices have been made, and it was said yesterday that none could be made with the market in its present condition. Buyers were anxious to get goods, but sellers apparently could not see the proposition of letting out any more of the merchandise at the reductions made late in July. These reductions amounted to 2½ cents a yard and left prices based on 12½ cents for 64-60 light-ground percales. The narrow prints were dropped 1½ cents a yard at the same time.

***

Gray Goods Prices Rising.

Gray goods prices continued their upward trend in this market yesterday, and the printcloth business of the day was done at figures based on 10¼ cents for 38½-inch 64-60s. Buyers could do no better than 11¼ cents on 39-inch 68-72s, while some business was reported in 36½-inch 60-48s at 9¾ cents. Bids of that rate were falling on the 64-60s, the latter construction near the close, and sellers were asking up to 9 cents for the goods. In the sheetings there were near-by delivery sales of 36-inch 56-60 four-yards at 12 cents, with buyers more or less unsuccessfully bidding 11½ cents for 47-inch 48-square four-yard cloths. Business in 5.50-yard sheetings was put through at 8¾ cents. Buyers were also reported to be bidding 12 cents for 72-80 pajama checks with indifferent results.

***

Underwear Price Trend Upward.

While the proximity of the Jewish holidays kept business in knitted underwear light in this market yesterday, as compared with the closing days of last week, a nice volume of merchandise changed hands in the course of the day. Buyers continue to take merchandise where they can get it, and are said to be paying without complaint prices on Fall lines that they regarded much too high before the rise in cotton set in. The advance in the staple has not brought higher prices to the heavier goods, but it had the effect of preventing reductions in them. In connection with Spring goods, however, actual advances have been made and paid. So far these have affected lightweight ribbed union suits and nainsooks. There has been talk of further advances for "hals," but it appears that little, if any, action has been taken yet in regard to them.

***

Umbrella Orders Coming In.

Much in the way of filling holiday requirements of women's umbrellas is being done by retailers, according to manufacturers here. Comparatively light stocks have been carried all through recent months, and this, it is pointed out, leaves a great deal of buying to be done for the holidays. While prices are still unchanged on silk umbrellas, it is held by some that the recent developments in the silk market may cause manufacturers to raise prices, as they will have to pay more for the silks used. Any rise, it is said, would affect the cheaper lines of umbrellas at once, as there is said to be only a relatively limited quantity of these goods in the wholesalers' hands. One manufacturer said yesterday he thought it would be good policy to cover requirements in this merchandise now, as stocks later may be short and prices higher.

***

May Be Revealing Week.

Unless something unforeseen occurs, the current week may reveal quite a little of what future prices on cotton goods will be. There are pronounced indications that branded bleached goods are due for a change in the very near future, and there is also a possibility that the end of this week may see the pricing of leading lines of gingharns for Spring. In addition to this there is the chance that cotton may stay settled long enough to bring out the higher prices on percales that appear to be inevitable. What virtually amounts to an advance in denims, compared with what prices doubtless would have been had the cotton crop report been less bullish, took place when standard lines were repriced without change for shipment in the next couple of months. In the meantime, buying continues active on the general run of cottons, with the improved call for the finer bleached goods one of the features.

***

Rush to Buy Felt Hats.

Whether it was due to the tang of Fall in the air or to the realization that Sept. 15 was not far off, is a question, but yesterday's rush on the department and men's hat stores to replace straw chapeaux with those of soft felt was stark fact. So marked was the buying in the leading stores carrying this merchandise that clerks were overwhelmed, and a good deal of searching out of sizes on the racks and the trying on of the selected styles was done without their supervision. Most of them found their hat all they could do to keep on grinding out sales checks. Requests for delivery were few, as the delay in this suggested by the crowds resulted in most of the new hats being worn from the stores. In more than one shop the customers found evident delight in scaling their discarded straws along the floor to a heap in a corner, where they were being stacked, like the sheaves of well-ripened grain.

ARRIVAL OF BUYERS

Arriving Buyers may register in this column by telephoning Bryant 1000.

AKRON, Ohio—M. O'Neil Co.: H. B. Jerger; carpets, rugs, curtains, basement; 1,115 B'way (E. M. Bostman).

ALLENTOWN, Pa.—Hess Bros.: Miss M. Seidler, patterns; Miss J. Trimble, representing; 220 5th Av. (F. Atkins).

ATLANTA, Ga.—Ragan-Maloue Co.: W. C. Barnwell, notions, ready-to-wear; 60 Worth; Pennsylvania.

ATLANTA—M. Rich & Bros.: J. F. Flynn, silks, dress goods; 382 4th Av. (Kirby, Block & Fischer).

ATLANTA, Ga.—Paramount Mfg. Co.: B. Asman, ready-to-wear, ginghams, woolen goods; Imperial.

BALTIMORE—O'Neill & Co.: Miss Gaither, high-grade dresses; Miss L. Mears, high-grade millinery; Miss Singleton, corsets; 376 5th Av. (G. A. Cook).

BALTIMORE—Stewart & Co.: Miss A. Brauer, millinery; 16 W. 20th.

BALTIMORE—Blumberg Bros. Co.: R. M. Blumberg, representing; 43 Leonard.

BALTIMORE—American Wholesale Corp.: J. N. Hines, carpets, rugs; 354 4th Av.

BIRMINGHAM, Ala.—Keesler & Hatter: C. C. Hatter, dresses, suits, skirts; Pennsylvania.

BIRMINGHAM, Ala.—Louis Pisitz D. G. Co.: E. P. Allen, silks, colored cotton wash goods; Pennsylvania.

BOSTON—Gilchrist Co.: upstairs, Miss E. Weisel, fancy linens, towels, handkerchiefs; 200 5th Av., Room 602.

BOSTON—C. F. Hovey Co.: Mrs. J. Maurice, medium priced knitted suits and underwear; 225 5th Av., Room 611.

BOSTON—Jordan Marsh Co.: Upstairs—Miss E. Anderson, glassware, fancy china; S. E. Emery, cotton underwear, ladies' fancy underwear; Miss Lindquist, petticoats; F. A. Burdick, women's coats, ladies' high-grade coats; G. A. Hitchcock, men's clothing, custom clothing, house coats; A. J. McKittrick, cottons, steamer rugs, blankets, quilts, auto robes; P. J. Keefe, misses' coats, skirts, children's furs; T. A. Brennan, women's, men's gloves, misses' children's gloves, ladies' fabric gloves; basement—F. J. Fleming, cottons, linens, blankets, quilts; 432 4th Av.

BOSTON—Ryan-Cushing Co.: J. A. Ryan, silks, linings, leather frames; McAlpin.

BOWLING GREEN, Ky.—The Vogue; L. A. McCarver, suits; 1,170 B'way (Weinbaum Buying Corp); Aberdeen.

BRIDGEPORT—D. M. Read Co.: G. E. Wells, domestics; Miss A. Knapp, ready-to-wear; Miss E. M. Brett, millinery; 315 4th Av. (D. G. Alliance).

BUFFALO—J. N. Adam & Co.: F. G. Broet, notions, manager; 1,190 B'way.

BUFFALO—J. N. Adam & Co.: L. J. Wagner, toys, sporting goods, radio, pictures; W. D. Kent, rugs, carpets, linoleums; J. Lavery, domestics; H. W. Smith.

BUFFALO—Hens & Kelly: A. P. Wesp, mdse. mgr.; 1,164 B'way (Fellows Buying Corp.).

BUFFALO—Wm. Rengerer Co.: Mrs. G. F. Chadeayne, ribbons; W. J. Boyle, silks, velvets, dress goods; 16 W. 39th.

BUFFALO—Hens & Kelly Co.: H. Kelm, clothing, gents' ivory goods; 1,164 B'way (Fellows Buying Corp.).

BUFFALO—Hens & Kelly Co.: W. Reinhart, boys' men's hosiery, furnishings, gloves; 1,164 B'way (Fellows Buying Corp.).

BUFFALO—Adam, Meldrum & Anderson Co.: F. Zimmer, cotton, linings, flannels; 240 Madison Av.

BUFFALO—Flint & Kent; J. G. Edwards, wash goods, white goods; 220 5th Av. (F. Atkins).

BURLINGTON, Iowa—Schram Schmier Co.: W. T. Doughty, shirts; 60 Worth (White & Pardee).

CANTON, Ohio—Wm. R. Zollinger & Co.: W. L. Keller, underwear; ready-to-wear; 124 W. 32d (C. S. Logan); Pennsylvania.

CANTON, Ohio—W. R. Zollinger & Co.: H. C. Zollinger, bargain basement dry goods; 124 W. 32d (C. S. Logan); Pennsylvania.

CATLETTSBURG, Ky.—D. H. Carpenter Co.; D. H. Carpenter, general mdse.; Bristol.

CHARLESTON, W. Va.—Abney, Barnes Co.: E. Shaner, hosiery, underwear; B. Wallace, wash goods; 60 Worth (White & Pardee).

CHICAGO—Marshall Field & Co.: G. Hill, converting dept.; 1,107 B'way.

CHICAGO, Ill.—Rothschild & Co.: B. W. Van Syckle, men's, boys' clothing; 448 4th Av.

CHICAGO—Philipsborn's: E. Holtzsch, cotton draperies, curtains, blankets; 921 B'way.

CHICAGO—Charles A Stevens & Bros.: A. H. Winkler, sweaters; 143 West 36th, Room 1702.

CHICAGO—The Fair: C. W. Popper, coats, suits, dresses; Miss E. Bernard, dresses; Miss A. Burke, coats, suits; 225 4th Av., Room 611.

CHICAGO—Herman Resler & Co.: E. Resler, cotton wash goods, wool goods; Pennsylvania.

CHICAGO—Carson, Pirie, Scott & Co.: R. R. Rouse, toilet goods; M. P. French, draperies, curtains; 404 4th Av.

CHICAGO—Carson, Pirie, Scott Co.: R. B. Henry, books, stationery; 404 4th Av.

CHICAGO—J. V. Farwell Co.: T. Chambers, ready-to-wear; 43 White.

CHICAGO—B. Fish & Co.: W. Jackson, manufacturing dept.; 411 5th Av.

CHICAGO—Chicago Novelty Cloak Co.: C. M. King, cloaks, suits; 43 White; Pennsylvania.

CINCINNATI—King Garment Co.: W. K. Lindsey, dress goods; Breslin.

CINCINNATI—Princess Garment Co.: M. Weisel, cloaks; Monroe Lapin.

CINCINNATI—Louis Stix Co.: J. Brinckmeyer, underwear, sweaters, men's furnishings; 377 B'way.

CINCINNATI—Alms & Doepke Co.: J. L. Werner, boys' clothing; 350 B'way.

CLEVELAND—Clawson & Wilson: M. P. Clawson, men's furnishings; 43 Leonard; Pennsylvania.

CLEVELAND—Halle Bros.: C. E. Roarty, silks, velvets; 220 5th Av. (F. Atkins).

CLEVELAND—Clawson & Wilson Co.: P. C. Eby, linens, white goods; 43 Leonard (C. Ellis Agency).

CLEVELAND—Wm. Taylor Son & Co.: Miss K. Tiernan, underwear, corsets, aprons; basement; 225 5th Av., Room 814.

CLEVELAND—Halle Bros.: S. Stirm, men's clothing; 220 5th Av. (F. Atkins), Pennsylvania.

COLUMBUS—Union Co.: Miss A. Mackin, dresses; 1,150 B'way (Felix Lilienthal & Co.).

COLUMBUS—The Union Co.: Miss M. Lucas, millinery; 1,150 B'way (F. Lilienthal & Co.).

COLUMBUS—F. & R. Lazarus & Co.: J. F. Haskins, silks; A. L. Schmitt, domestics, draperies; 225 5th Av. (Retail Research Assn.).

COLUMBUS—N. M. Khouris, negligees, lingerie, linens, men's furnishings; Pennsylvania.

COLUMBUS—Greene, Joyce Co.: M. A. Reis, piece goods; 358 Church (C. E. Rice Co.).

COLUMBUS—The Union Co.: Miss L. Long, hosiery; 1,150 B'way (F. Lilienthal & Co.).

COVINGTON, Ky.—John R. Corpin Co.: F. Mackin, jobs dresses; 115 W. 20th (Weill & Harimann).

CRESSON, Pa.—B. Gross; ready-to-wear, dry goods; Pennsylvania.

DAYTON, Ohio—Rike-Kumler Co.: S. H. Kirkjian, Oriental floor coverings; R. Plumer, rugs, draperies, domestics; H. H. Malke, draperies; P. A. Ramus, consulting decorator; Miss M. Swicart, hosiery; J. Davis, colored wash goods; W. J. Roetter, white goods, linens, bedding; W. Rike, silks, woolen goods; Miss C. Tutt, knit underwear; H. Ames, representing; Miss L. Romer, jewelry, silver, leather goods; Miss C. Russell, ribbons; G. A. Sachs, men's furnishings; Miss F. Krauch, infants', children's wear; 225 5th Av. (Retail Research Assn.).

DENVER—Armstrong-Turner Millinery Co.: J. W. Darke, g-n, mdse.; Breslin.

DES MOINES, Iowa—Lederer, Strauss & Co.: Inc.: M. Hirschfeld, trimmed hats; 15 W. 38th (H. Abeles); 12th floor.

DES MOINES, Iowa—Wolf's: R. Wolf, coats, suits, dressed waists, furs; 100 W. 32d (J. A. Herzberg).

DETROIT—Crowley-Milner Co.: H. T. Quinlan, men's hats, caps; 38 W. 32d, 15th floor.

DETROIT—J. L. Hudson Co.: Miss D. Armstrong, blouses, sweaters; Mrs. E. A. Burke, misses', ladies' gowns; Miss Webb, suits; Miss Baker, coats, assistant; A. Veydon, Oriental rugs; 225 5th Av. (Retail Research Assn.).

DETROIT—Burnham, Stoepel & Co.: W. H. Canfield, F. C. Palmer, hosiery; 43 Leonard (H. R. Miner).

DETROIT—Newcomb-Endicott Co.: Miss B. Maggath, ribbons; 115 W. 20th (Weill & Harimann).

DETROIT—Ernst Kern Co.: Mrs. F. Miner, dresses; 276 5th Av. (C. A. Cook).

EASTON, Pa.—Wm. Laubach & Sons; C. M. Laubach, cloaks, suits, waists; 41 Union Square.

ELMIRA, N. Y.—Sheehan, Dean Co.: H. L. Hilton, underwear, hosiery, umbrellas, men's furnishings; 105 Grand (Jay & Co.).

ELYRIA, Ohio—John J. Lorsch & Co.: J. Lorsch, cloaks, hosiery, underwear, dress goods; 105 Grand (Jay & Co.).

FORT WORTH, Texas—Schermerhorn Co.: R. Nixon, representing; 60 W. 35th (Wm. M. Van Buren); Collingwood.

GALVESTON, Texas—R. I. Cohen; I. Cohen, R. I. Cohen Jr., clothing, traveling goods; 225 5th Av. (Kirby, Block & Fischer); Pennsylvania.

COLUMBUS—Union Co.: Miss A. Mackin, dresses; 1,150 B'way (Felix Lilienthal & Co.).

GALVESTON, Texas—Clark W. Thompson; F. H. K. Wichles, silks, woolen dept.; 120 W. 32d (A. Fanti).

GLENS FALLS, N. Y.—The Boston Store: Miss M. E. Kearns, toilet goods, leather bags and jewelry; Miss K. Sellingham, Miss Burciaries, ribbons, greeting cards and favors; Gregorian.

GLENS FALLS, N. Y.—J. S. Haw & Co.: J. S. Haw, wife, waists, dresses; Breslin.

GRAND RAPIDS, Mich.—Paul Stabrite & Sons; H. H. Carr, underwear, corsets, waists, sweaters; 23 E. 26th (Miss. Reporting Co.); Breslin.

GRAND RAPIDS, Mich.—Grand Rapids Dry Goods Co.: L. Bagge, cotton piece goods; 42 Leonard.

GRAND RAPIDS—Charles Trankla & Co.: J. Dockery, silks, dress goods; 432 4th Av. (H. C. Dulon).

GRAND RAPIDS, Mich.—Herpolsheimer Co.: C. F. Virkus, men's furnishings, umbrellas; 1,170 Broadway (Morgan & Ahrens); Imperial.

HARTFORD—Sage, Allen & Co., E. H. Atwell, upholstery goods; F. J. Killian, blankets, bedding; 315 4th Av. (D. G. Alliance).

HARTFORD, Conn.—G. Fox & Co.: Miss A. J. Sullivan, petticoats; 320 West 32d. (A. Fanti).

HERKIMER, N. Y.—H. S. Mosser & Co.: Miss E. Harter, blouses, dresses, underwear, &c.; Bristol.

HOLYOKE, Mass.—McAusian & Wakelin Co., Inc.: G. H. Wakelin, gloves, laces; ribbons, waists, leather goods, furs; Miss E. Duchaine, Miss S. Crean, Miss B. M. Orey, Miss C. Benoit, Mrs. Chartier, ready-to-wear; Cumberland.

HORNELL, N. Y.—C. F. Babcock Co.: C. F. Babcock, ready-to-wear; 32 West 35th (Jay & Co.).

HUDSON, N. Y.—W. C. Falk & Son; J. W. Falk, mdse. mgr.; York.

HUNTINGTON, W. Va.—Watts, Ritter & Co.; W. K. Gibson, notions, laces, hosiery, ready-to-wear; 43 Leonard; (Wm. G. Hespy); Pennsylvania.

HUNTINGTON, W. Va.—Rose Shop; J. T. Rose, ready-to-wear; 1,170 Bway. (Weisman & Miller); Pennsylvania.

INDIANAPOLIS—L. S. Ayres Co.: Mrs. T. W. Cahill, infants', children's wear; E. R. Davis, shoes; 225 5th Av. (Retail Research Assn.).

INDIANAPOLIS—Pettis D. G. Co.: Mrs. M. McBride, muslin, silk underwear, house dresses, jobs; 240 Madison Av.

KALAMAZOO, Mich.—Gilmore Bros.: Mrs. P. D. Gibbs, basement, ready-to-wear; 1,150 Broadway (F. Lilienthal & Co.).

KANSAS CITY—Adler's, Miss I. McKenna, women's wear, millinery; 1,225 B'way; Pennsylvania.

KANSAS CITY—Emery, Bird, Thayer D. G. Co.; J. Gregory, basement, ready-to-wear; 25 Madison Av.

KANSAS CITY—Smith, McCord, Townsend D. G. Co.: E. R. Williamson, draperies, white goods; 72 Leonard (H. W. Flishugh).

KEOKUK, Iowa—Irmin, Phillips Co.: W. McAndrew, piece goods; 60 Worth (White & Pardee).

LANCASTER, Pa.—Watt & Shand; P. Watt, linens, flannels, blankets; T. C. S. Travis, men's clothing; 433 4th Av. (D. G. Union); Imperial.

LAWRANCE, Wash.—A. B. Sutherland & Co.; P. J. Grantfield, silks, dress goods; 432 4th Av. (D. G. Union).

LEXINGTON, Ky.—Dutton-Dose-Todd Co.: A. E. Upham, ready-to-wear; 333 7th Av. (J. M. Biggins).

LOS ANGELES—J. W. Robinson Co.: Miss Smith, dresses; 208 5th Av.

LOUISVILLE, Ky.—Stewart D. G. Co.: Miss T. Kahn, blouses, negligees; Miss E. Meier, silk, cotton underwear, immediate delivery; 18 West 20th.

MEMPHIS, Tenn.—W. R. Moore D. G. Co.: J. M. Frazier, hosiery; 256 Church; Pennsylvania.

MIDDLETOWN, Conn.—J. H. Bunce Co.; C. W. Cramer, ready-to-wear; 315 4th Av. (D. G. Alliance.)

MIDDLETOWN, Conn.—Wrubel's; B. Wrubel, hosiery; Breslin.

MILWAUKEE—Herzfeld-Phillipson Co.; J. C. McCarthy, silks, dress goods; J. Golusch, men's overcoats; I. Smith, jobs china, glassware; 1,164 B'way (Fellows Buying Corp.).

MINNEAPOLIS—Leader; C. P. Hannan, dress goods, silks; G. A. Goldthrite, hosiery, men's furnishings, ladies' underwear; 105 Grand (Jay & Co.).

MINNEAPOLIS—Dayton Co.; Miss M. Davis, gloves; 225 5th Av. (Retail Research Ass'n.)

MINNEAPOLIS—Whitney, MacGregor Co.: A. D. Bernard, silks, dress goods; 432 4th Av. (D. G. Union).

NEW ORLEANS—National Cloak Co.; F. W. Bosch, coats, suits; York.

NEW ORLEANS—Chas. A. Kaufman Co., Ltd.; A. Marx, notions, fancy goods, jewelry; 120 W. 32d (A. Fanti); Latham.

NORFOLK, Va.—New York Clothing House; J. Stern, clothing, furnishings; Marlborough.

OMAHA, Neb.—L. L. Brandeis & Sons; J. W. Mackey, men's furnishings; B. Jacobson, basement; men's, boys' clothing; E. Drier, basement, hosiery, underwear; 1,154 B'way, 12th floor.

OMAHA, Neb.—House of Menagh; D. Menagh, ready-to-wear; Pennsylvania.

PEORIA, Ill.—Block & Kuhl Co.: H. O. Naffziger, basement, ready-to-wear; N. P. Meyer, men's furnishings; 120 W. 32d (A. Fanti).

PETERSBURG, Va.—Southern D. G. & Notions Co.; J. R. Jolly, genl. mdse.; 256 Church (C. E. Rice Co.).

PHILADELPHIA—Lit Brothers; Miss A. Arbogast, art needlework; 1,115 B'way (E. M. Bostman).

PHILADELPHIA—Lewis-Zubowski Merc. Co.: W. Lewis, ribbons, silks, velvets; 223 5th Av., room 626.

TERRE HAUTE, Ind.—Root D. G. Co.; H. D. Mathews, millinery; 13 E. 26th (W. T. Knott).

TOLEDO—La Salle & Koch Co.; C. H. Hoffner, mdse. manager; Miss L. Hotz, hosiery; 225 5th Av. (Retail Research Assn.).

TOLEDO—Thompson-Belden-Barbour Co.; Miss M. E. Brogan, hosiery, underwear; Miss A. M. Cole, gloves; C. J. Masters, boys' clothing; 105 Grand (Jay & Co.).

TOLEDO—Lasky, Mitchell Co.; C. Smith, women's, girls' ready-to-wear; 120 W. 32d (A. Fanti).

UTICA, N. Y.—Rathbun & Co.; W. C. Rathbun, shirts, men's furnishings; 60 Worth (White & Pardee).

UTICA, N. Y.—Robert's; Mr. Sweeney, ready-to-wear; 432 4th Av. (R. J. Cronin, Inc.).

WASHINGTON—S. Kann Sons Co.: Miss C. Hermann, cheap ginghams, wool crepe dresses, knit goods, sweaters, knit sets, hats, caps; 1,164 B'way (Fellows Buying Corp.).

WASHINGTON—Palais Royal; E. L. Ethelson, blankets, domestics, linens, flannels; 220 5th Av. (F. Atkins); Breslin.

WASHINGTON—Julius Lansburgh; I. E. Fronaul, china, glassware; F. E. Woodward, books; L. T. Huston, toys, sporting goods; 270-7th Av., Room 1701.

WASHINGTON—S. Kann Sons & Co.; J. H. Boyce, wash goods, bed linens; flannels; 432 4th Av.

WASHINGTON—Mandis, Inc.: Mrs. Spittell, coats, suits, skirts; 120 W. 32d (A. Fanti).

WATERBURY, Conn.—Howland-Hughes Co.; J. J. Knowles; ready-to-wear; 432 4th Av. (D. J. Cronin, Inc.).

WHEELING, W. Va.—George E. Stifel Co.; W. Flanker, house furnishings, toys, rugs; 120 W. 32d (A. Fanti).

WILKES-BARRE, Pa.—Dunmas & Homer Co.; Miss K. V. Barrett, petticoats; 89 E. 26th (Mdse. Reporting Co.); Pennsylvania.

YORK, Pa.—Charles H. Rast & Co.; E. J. Chapin, ready-to-wear; Miss C. E. Shroyer, sweaters, silk muslin underwear, kimonos, corsets; 315 4th Av. (D. G. Alliance).

YOUNGSTOWN—George L. Fordyce Co.; H. F. Burchfield, ready-to-wear; 315 4th Av. (D. G. Alliance).

YPSILANTI, Mich.—Webb & Marrs; J. A. Marrs, dry goods, furnishings; Pennsylvania.

YPSILANTI, Mich.—W. H. Street & Son; E. B. Sweet, dry goods, ready-to-wear; Pennsylvania.

YPSILANTI, Mich.—Nissly's; F. H. Nissly, dry goods, gift goods; Pennsylvania.

YPSILANTI, Mich.—Davis & Kiehler; G. E. Davis, dry goods; Kiehler, dry goods, ready-to-wear; Pennsylvania.

YPSILANTI, Mich.—C. F. Comstock Co.; D. Comstock, dry goods, ready-to-wear; Pennsylvania.

YPSILANTI, Mich.—Nollenkamp's; E. A. Nollenkamp, men's wear; Pennsylvania.

YPSILANTI, Mich.—Lutmer-Seaman's; D. L. Quirk, manufacturers; Pennsylvania.

YPSILANTI, Mich.—S. G. Lamb & Son; J. G. Lamb, groceries; Pennsylvania.

TRUSTEES JOINED IN GOULD DISPUTE

Court Grants Permission to Serve Papers on Representatives of Three Heirs.

Supreme Court Justice Black yesterday granted a motion made by attorneys for the surviving executors and trustees of the estate of Jay Gould, deceased, for permission to file a third supplemental summons and second supplemental complaint in their suit for audit and approval of their accounts, in which Frank Jay Gould had interposed objections.

The papers filed show that three grandchildren of the founder of the Gould fortune—Lady Decies, formerly Vivien Gould; Jay Gould and Edith Gould Wainwright—have elected to minimize their personal activities in connection with the long-drawn-out proceeding by intrusting their interest to others as trustees. Lady Decies on Oct. 29, 1919, appointed the Equitable Trust Company to care for her interests in that capacity, and in October, 1922, Jay Gould and Mrs. Wainwright, acting separately, appointed the Commercial Trust Company of New Jersey and Schuyler N. Rice to act as trustees for them.

The trustees appear in the proceedings for the first time through provision to serve supplemental papers on them. Taylor, Knowles & Hack and De Forest Brothers appear for the executors, Edwin and Howard Gould and Helen Gould Shepard, and Leonard & Walker represent Frank Jay Gould.

In their second amended complaint the trustees ask that their failure to physically divide the estate into separate trusts, to date, be ratified and approved, and that the Court rule as to the advisability of their continuing to hold the estate intact in future. They reiterate the prayer for the approval of the accounts of the trusteeship, to which George J. Gould was a party until his death.

By Justice Black's order Kingdon Gould and Schuyler Neilson Rice, as executors of the estate of George J. Gould, deceased, will receive copies of the papers. Lawyers for the executors and for Frank Jay Gould agreed to this step.

GERMANS TURN TO POUND.

Business on Basis of Dollar Exchange Is Too Costly, They Find.

BERLIN, Sept. 10.—Financial writers here express the opinion that the English pound is gradually usurping the position of the American dollar on the German bourses. They give as reasons for the shift to sterling the increasing cost of transacting business on the basis of New York exchange. The change, it is pointed out, is relieving business from the payment of heavy cable tolls and saving a considerable time consumed in clearing checks and drafts drawn on the United States.

The dollar, these writers say, is being viewed now as an expensive financial yardstick, therefore, it is being blamed for much of the economic confusion. They allude to the "dollar mania" with which the country has been obsessed.

BUSINESS RECORDS

EQUITY RECEIVERS APPOINTED.

JENNINGS LACE WORKS CORPORATION, 16 West 32d Street—Martin Conboy and Leer P. Cohen appointed under $25,000 bond by Judge Manton in suit filed by Edwin A. Wolf, who asserts a claim of $5,500 against the corporation for unpaid rental. The liabilities are stated to be about $350,000 and the assets are estimated at $415,000 including plant and machinery, located at Park Avenue and 142d Street, Brooklyn, which is valued at $300,000. The corporation consented to the appointment of receivers.

BANKRUPTCY PROCEEDINGS.

Petitions Filed—Against

JENNINGS LACE WORKS CORPORATION, 16 West 32d Street, by Max Pollack & Co., Inc., for $540; Debany Bros., $827; Morris Deutch, $20.

ANCHOR PRESS, INC., 200 West 38th Street; by Whitehead & Alliger, Inc., for $1,062; Rumford Press, $295; Jos. B. Coon, $530; John H. McCooey Jr. was appointed receiver, under $10,000 bond, by Judge Manton. Liabilities, about $37,000; assets, about $20,000.

FLORENCE KNITTERIN & SCHUSTACK, INC., dresses, 24 West 31st Street.—By Edmir Woolen & Worsted Co. on a claim of $516.

Petitions Filed—By

ERNEST J. MOSS, salesman, 161 Claremont Avenue.—Liabilities, $5,690; no assets.

VICTOR NIELSEN, telephone engineer, 930 West 179th Street.—Liabilities, $3,075; assets, $200.

ARTHUR C. PENDLETON, salesman, 352 West 46th Street.—Liabilities, $2,472; no assets.

SAMUEL COHEN, 1,529 Madison Avenue.—Liabilities, $3,000; assets, $600.

Receivers Appointed.

MEYER CORNFIELD, clothier, 127 Canal Street—William C. Hecht Jr., appointed, under $1,000 bond, by Judge Bondy. Liabilities, about $30,000; assets, about $2,000.

Morris Mayber, doing business as Mayber Specialty Shop, women's wear 1,602 Madison Avenue—E. Gerson Rieger appointed, under $4,000 bond, by Judge Bondy. Liabilities, about $14,000; assets, about $5,000.

JOSEPH B. FRIEDMAN, manufacturer of cloaks and suits, 122 West Twenty-seventh Street—John H. Gamaldi appointed ancillary receiver by Judge Bondy, under $5,000 bond. Liabilities, not stated; assets, about $6,000.

LOCUST LODGE, INC., hotel and Summer rooming house, Peekskill—Walter M. Jacobson appointed, under $500 bond, by Judge Bondy.

Schedules Filed.

SIESSER BROS, shoes 1685 Madison Ave, nue.—Liabilities, $15,077; assets, $14,396, main items being stock, $9,388; fixtures, $5,000. Principal creditors are Emerson Shoe Co., $1,514; Aigler Shoe Mfg. Co., $1,535; The Charles E. Lynch Mfg. Co., $1,489; Churchill & Alden Co., $1,386.

JACOB BUTLER, merchant, 466 Fourth Avenue.—Liabilities, $6,436; assets, $50. Principal creditors are Add Textile Mills, $1,450; Abraham Schapiro, $997; Elite Textile Mills, $939.

Out of Town.

Special to The New York Times.

ROCHESTER, N. Y., Sept. 10.—R. Walter Mank, woman's dressmaker of Buffalo, filed a petition in bankruptcy today with liabilities of $28,206. Assets were not given.

Special to The New York Times.

SPRINGFIELD, Ill., Sept. 10.—M. Stein, dealer in ladies' ready-to-wear clothing, of Bloomington, filed a voluntary petition in bankruptcy today with liabilities of $38,943 and assets of $3,000.

JUDGMENTS.

Filed yesterday, the first name being that of the debtor.

In New York County.

Halperin Bros.—City of New York.....$1,211.43
Knuper Fitter Co.—Same.....$1,908.97
Progressive House and Home Co., Inc.—Same.....$1,230.60
Sanitary Steel Products Co.—Same.....$1,211.43
Terminal Match Co.—Same.....$120.92
United Cooperage Co.—Same.....$120.92
Bulit by Feldman, Inc., and Benjamin Feldman—G. B. Reimel.....$909.20
Berenstein, Samuel—H. Bernhard et al.....$166.00
Chronis, Peter, and Steve Tsoutouras—Alex Rosin Co.....$2,012.15
Concourse Bus Line, Inc.—C. J. Dalton.....$1,024.66
Deutsch, Howard H.—E. H. Ellisberg.....$287.70
Fashion Academy, Inc.—Jeremiah Siddmore & Sons.....$219.46
Forest L. Bryant Co., Inc.—S. N. Sandrowitz.....$170.79
Gordon, Rubes—A. Freedman & Sons, Inc.....$203.44
Gosch, Lillian M.—H. A. Custer et al.....$214.90
Gross, Abe—Barrington Realty Corp.....$152.14
Hines, Arthur—R. Asterville et al.....$870.16
Hunsey, Joseph—J. F. Degener et al.....$181.21
H. Fishbein, Inc., and Hyman Fishbein—B. Sokoloff et al.....$475.01
Hill Co., Inc.—Same.....$113.15
Humphrey, Oliver—West 31st St. Realty Co., Inc.....$254.20
Joseph J. Fiske, Inc.—C. B. Sagous.....$561.62
Jutkow, Joseph S.—Commonwealth Hotel Construction Corp.....$475.39
Kahlen, Cornelius—P. Van Wagenen.....$65,000.00
Klein, Emanuel, and Max Reim—A. Pfeiffer, Inc.....$300.55
Lafayette Oil Corp.—S. Gensler.....$4,148.13
Land, Jacqueline E.—Chadore Realty Co.....$227.51
Linick, Abraham—M. Hirs et al.....$347.06
Same—Sidway Mercantile Co., Inc.....$494.87
Mayer, Mary G.—Firestone Tire and Rubber Co.....$350.76
McGroory Thomas W. and Walter (McGroory & Son)—M. Saunders.....$328.46
Same—Same.....$253.38
M. Louis Mantel Corp.—A. W. Steinberg.....$8,250.37
M. D. Rosner Furniture Co.—M. Bandler.....$307.11
Marshall, Edward—C. M. Lum et al.....$286.11
Morris, John—Central Mercantile Bank of N. Y.....$2,097.97
Maloney, Jackson—Gotham Nat. Bank of New York.....$15,287.28
National Radio Products Corp.—Carlin Products Co.....$567.90
New Model Dress Co., Inc.—American News-paper Pub. Assn., Inc.....$468.20
National Van and Express Co.—L. Gilbert.....$607.50
Same—M. Kratenstein.....$757.50
Nissenbaum, Abraham, Celia—L. Gersky.....$1,099.59
Pritchard, Wm. H.—Lewis Associates, Inc.....$392.85
Primes, Alfred W.—Lord & Taylor.....$182.07
Rellenberg, Joseph—Bank of N. Y. et al.....$258.41
Pfitsch, Chas. G. A.—Broadway Park Place Co.....$472.75
Rivoli, Louis—G. Hagelweide.....$656.91
Rosen, Edw. S.—Chicago, Milwaukee & St. Paul Ry. Co.....$1,024.60
Seamon, Samuel—I. Frumkes et al.....$1,029.16
Shafer, Samuel—United Varnish Co., Inc.....$100.20
Sherman, Anna—S. Kohn.....$200.20
Storms, Daniel E.—146th St. Corp.....$232.59
Pollock, William—Wistar, Underhill & Nixon.....$1,014.58
Shipman, Ernest, and Dominion Film Co., Inc.—M. Reffes et al.....$1,886.41
Same—Same.....$1,364.77
Slominsky, Louise—J. Lissman, costs..$110.96
Silverman, Israel—I. Desarez.....$200.00
Sher, Morris—H. Bershadsky.....$682.41
Thomas F. Swain Co., Inc.—John A. Murray & Sons, Inc.....$16.41
Tribunal, Philip and David Brill—Weisenthal & Co.) and Philip Weisenthal and Samuel D. Hoffman (Weisenthal & Co.)—Ginsburg Mints Corp.....$475.45

In Bronx County.

Bronx Exposition Inc.—B. G. Collier, Inc.....$8,279.70
Catarcio, Thomas—Lion Supply Corp. et al.....$76.30
H. Fishbein, Inc., and Hyman Fishbein—B. Sokoloff.....$415.05
Hanson, Harry—M. Dowling.....$1,000.07
Milano, John and Mary—J. Mc

REAL ESTATE AT AUCTION. | REAL ESTATE AT AUCTION. | REAL ESTATE AT AUCTION.

Breaking Up and Knocking Down

to the Highest Bidders

Sheepshead Bay-Harkness Estate

In NEW FLATBUSH Section of Brooklyn

When we announced that the Sheepshead Bay-Harkness Estate was at last to be broken up and was to be sold at public auction to the people, we knew it would create a tremendous sensation. And it did.

The sale of this great property has been one of the record-breaking events in the history of New York City real estate. Over $2,500,000 in lots have been sold at the Sheepshead Bay-Harkness Estate "New Flatbush" Auction Sales.

When we told you about the iron fence that surrounded the Sheepshead Track which was mile around—we pointed out to you how that fence had for years stopped the growth of Flatbush and the march of Brooklyn to the Sea.

We told you how for years the people of New York City, of Brooklyn and Flatbush especially, had been waiting for the day when the iron fence would be swept aside and these hundreds of acres of splendid level land would be broken up and opened up for homes so badly needed.

Then it all happened. It all came true. Thousands of people flocked to the Sheepshead Bay-Harkness Estate New Flatbush Auction Sales alive to the opportunity. But it was largely Brooklyn that saw the opportunity with clearest eyes. It was largely Brooklyn that bought the hundreds and hundreds of lots that have been knocked down to the highest bidders up to the present time.

But—the Sheepshead Bay-Harkness Estate in New Flatbush is so vast, so big—that there are still hundreds of lots just as good still to be sold to the highest bidders.

A word to the wise. If you know real estate values in New York City—if you can even guess at the future of the New Flatbush section of Brooklyn, now that the way is open to the sea, we will not have to emphasize your opportunity.

The Sheepshead Bay-Harkness Estate lots in this New Flatbush section of Brooklyn to be sold tomorrow night include many lots that are equally desirable both for a home and an investment as any of the New Flatbush lots sold at Public Auction.

CONTINUATION ABSOLUTE

Auction Sale To-Morrow Night

Wednesday, Sept. 12th, at 8 P. M., in the

Brooklyn Real Estate Salesroom

189 Montague Street (Near Borough Hall Stations of Interborough and B.-M. T. Subways)

Sheepshead Bay-Harkness Estate

In the New Flatbush

Section of BROOKLYN, New York City

On Ocean Ave., Nostrand Ave. Proposed Subway Extension

Ave. U, Ave. X, and adjoining Streets

TITLE POLICIES FREE, Title Guarantee & Trust Co.

80% on Mortgage Payable 2% a month. **70%** at 6% or 50% at 5% **60%** at 5½% May Remain on Mortgage

Send for New Section Maps to Agents and Auctioneers.

67 Liberty Street
New York City
Cortlandt 0744

Joseph P. Day
Auctioneer Inc.

Chas. F. Noyes Co.
118 William St., New York
Telephone John 2000

Visit Property Today: (Subway route) Take B. M. T. Brighton Line to Sheepshead Bay Station. (Trolley route) Take Ocean Avenue Trolley to Sheepshead Bay—direct to property. (Motor route) Take Ocean Avenue from Prospect Park direct to property, or Ocean Parkway East on Neck Road or Neptune Avenue to property.

REAL ESTATE.

To one merchant in a hundred!

Your business is impressive, your plans ambitious. Constantly you need more space... Our perfected building plan provides the prestige and profit of a building of your own. *Erected by us*, and economically financed through our powerful resources, your investment is but a small per cent. Consult our president by appointment

TENENTIAL CORPORATION
565 Fifth Avenue, New York City

Wanted—A Broker

WE have an attractive proposition for several brokers of the highest type and experience.
See our Mr. Robertson.

Wm. A. White & Sons
Established 1866
46 Cedar Street
Tel. John 5100

MANHATTAN—FOR SALE OR TO LET.

1149 Park Ave.

21st and 22d Streets

PRIVATE HOUSE

AMERICAN BASEMENT, completely rebuilt; three-story; 11 rooms, 4 baths.

Heat and hot water supplied from adjoining apartment house for ten years at $100 a year.

Price $60,000; terms arranged

Gresham Realty Co., Inc.
587 Fifth Avenue, N. Y.
Vanderbilt 4381

---

24 West 55th St.
Bet. 5th & 6th Aves.

Large, attractive dwelling with electric elevator.

25x100

17 Rooms, 5 Baths

Excellent condition. Immediate possession. Attractive price and terms. Seen on permit only. Brokers protected.

LAURENMAC CORPORATION
444 Madison Ave. Plaza 1287

WESTCHESTER—FOR SALE OR TO LET.

Country Gentleman's Place

The last word in every minute detail. In the Newport Colony of Westchester, 56 acres, 800 ft. elevation, panoramic view of Westchester Hills, Sound and lakes. Designed by Carrere & Hastings.

Residence, large garage, chauffeur's quarters, stable, gardener's cottage, all of stone. Price $150,000, which is less than ½ of cost to replace.

IN THE HEART OF WESTCHESTER
MERRIAM & McKISCO

RYE

$10,000 For a Real Home

Six rooms, tiled bath, hot water heat, oak floors, shades, copper leaders, water, sewer, gas; on plot 60x115, landscaped; in best residential section; $3,000 cash; balance on easy monthly payments.

WARNER L. CHURCHILL,
103 Purchase St. Tel. Rye 170

RYE

$27,000—Old English House

with ½ acre of land. Garage attached. House has 6 bedrooms and 3 baths. Living room, two large closets in each bedroom; located in the most select residential section of Rye, this house is considered to be one of the best residences in Rye. For further particulars apply to

WARNER L. CHURCHILL,
103 Purchase St. Tel. Rye 170

QUEENS—FOR SALE OR TO LET.

East Elmhurst

One-Family Stucco Houses

TAX EXEMPT

$1500 DOWN and less than you pay for rent buys one of our 6-room stucco homes, between Astoria and Grand Avenues, East Elmhurst. Near school, churches and stores. In a fast-growing district. Five minutes' walk from Flushing car. Ready for occupancy.

30 MINS. FROM TIMES SQ.

Write for Folder

STRAUSS HOMES COMPANY
Vand. 0911 3 E. 44th St., N. Y.

A Four and a Half Million Dollar "Building" Bond!

The growing importance of Surety Companies to the building and other interests is illustrated by the execution of the above mentioned Surety bond without which the proposed building mentioned below would probably not be erected:

The 277 Park Avenue Corporation leased from the New York Central a plot of ground in the Grand Central Zone and gave a Surety bond guaranteeing the completion of a magnificent building costing over $7,000,000.00.

This Company was the principal underwriter on the Bond

We execute more large bonds and more small bonds and bond more people than any other Surety Company in the World.

Largest and Strongest Surety Company in the World!

National Surety Company

Home Office: 115 Broadway *Brokers Branch:* 89 Maiden Lane

Capital - - - $10,000,000.00
Resources over $30,000,000.00

MORTGAGE LOANS. | MORTGAGE LOANS.

Get your Mortgages from a Savings Bank

ONE of the leading Savings Banks requests us to secure applications for mortgage loans.

Among the advantages of placing your mortgage with established institutions of great resources is that such loans, while made for definite periods, seldom are called, thus avoiding frequent renewals with the attendant charges.

Prompt and definite consideration given

Chas. F. Noyes Co.
118 William St., N. Y. City
Phone John 2000

MANHATTAN—FOR SALE OR TO LET. | MANHATTAN—FOR SALE OR TO LET.

The removal of a large corporation makes this desirable sub-lease possible

In 6 West 48th Street just off 5th Ave.
of 12-story building—2 elevators

DUE to the growth of its business while here the corporation needed more space than we could give them in this building. The space available includes four full floors, 3 of which can be sublet on very advantageous terms, with an extension of lease at current rentals. Each floor, has 5,600 sq. ft. net, and can be leased separately or in conjunction with other floors.

The second floor has a large show window. Splendid space for office and showrooms, with light manufacturing permitted; especially suitable for manufacturing jewelers or similar business.

Douglas L. Elliman & Co.
Renting and Managing Agents,
15 East 49th Street, Plaza, 9200

QUEENS—FOR SALE OR TO LET.

Great House Bargain

Colonial two-apartment house, plot 4,000 square feet, wide boulevard, select neighborhood, large trees; half-hour Manhattan; steam, electricity, parquetry; open fireplace, garage space; $1600 cash, $60 monthly principal. Address 20 Union Hall St., Jamaica. Phone Jamaica 6184, daily Sunday and evenings.

BRONX—FOR SALE OR TO LET.

NEW TWO-FAMILY HOUSES

Tiled kitchen, bathrooms, enclosed sun parlor, copper leaders, composition floor in kitchens, white enameled woodwork, &c.; rooms for chauffeur and garage.

SOUTH ST. AND GARRISON AV.
Tel. Tremont 8222-8265.

TO LET FOR BUSINESS. | TO LET FOR BUSINESS.

An unusual suite of midtown offices TO BE SUBLET at a considerable rent reduction.

Facing on Madison Ave. and 33rd Street, this 10th floor office space in the Burrell Building contains about 1,850 sq. ft. There are 19 windows and the floor is now partitioned into 7 offices including a general office. A large vault in the hall for book storage is included. In every way exceptional space in character and location. One block from Lexington Ave. subway, 34th Street crosstown lines and 5th Ave. busses.

Loton H. Slawson Company
590 Madison Ave.
Vanderbilt 6366 or your own broker

NEW JERSEY—FOR SALE OR TO LET.

WONDERFUL BARGAIN.

$4,250. Pay it $60 monthly and small payment down. Beautiful cozy home, 6 large rooms, every modern convenience, hardwood floors, electric light, planned by specialists for easy housekeeping. Grounds 80x200 feet; select residential neighborhood, with ideal commutation to New York City; 60 trains daily. Reason for being sacrificed: Near golf and country club, pretty lake over a mile long. All churches, schools, markets nearby. 10 minutes' walk to express station. Worth $6,000. Investigate. OWNER, Room 806, 120 Liberty St. Phone Rector 1851.

TO LET FOR BUSINESS.

OFFICE
HUDSON TERM'L BLDGS.
700 SQ. FT.
Light Corner Facing Hudson
2½ Yrs. Lease, Beginning Nov. 1st.
ROOM 1579—30 CHURCH ST.

OFFICES
AND SHOW ROOMS
3 WEST 29TH
LIGHT ON ALL SIDES.
APPLY ON PREMISES.

OFFICES FOR
DOCTORS AND DENTISTS
CLUNY PROFESSIONAL BUILDING
133 West 72nd St.
SEE SUPERINTENDENT.

Madison Av. Cor. 67th St.
Corner Store AND Avenue Store
for immediate use
at a Below-the-Market Rental
J. C. & M. G. MAYER
347 Madison Av. Murray Hill 6600

FIFTH AVENUE LOFT
between 43rd and 44th Streets
May be LEASED for period of three years on favorable terms.
Immediate POSSESSION.
E. B. Meyrowitz, Inc. 520 Fifth Ave.
Telephone Vanderbilt 3868.
ON YOUR OWN BROKER.

---

549 FIFTH AVENUE 549
STORE
Including basement and first loft
TO LET
For period of years on favorable terms.
Immediate possession.
Consult Your Broker or
PHONE 3300 VANDERBILT

LOFT TO LET

66 FEET 6 IN. FRONT

Light on four sides—Fireproof—8 Elevators—Sprinkler equipment and all modern improvements

116-118-120 East 27th St.

For full particulars inquire of

A. L. MORDECAI & SON

For Immediate Occupancy or from Feb. 1, 1924.

30 East 42d Street or your own broker

1775 Broadway At 57th St.

OFFICES

Harriss Colonnade Building

A DISTINCTIVE location in a building fronting on four prominent streets. Excellent service and moderate rentals. Large and small units.

SPEAR & CO., Inc.
1261 Broadway. Penn. 6520

---

807 MADISON AVENUE

Between 67th and 68th Sts.

Ready for Alteration

WE offer a 21 years lease on this building of exceptional business possibilities to the man who will take over and alter it. A 4-story and basement building, on lot 17x95. First 7 years at $5000; second 7 years, at $6000; third 7 years at $7000, net.

An opportunity worth investigating.

Douglas L. Elliman & Co.
Agents, 15 East 49th St.,
Telephone Plaza 9200

TILMAR BUILDING
145 WEST 45th ST.
OFFICES $50 UP
ROBERT P. ZOBEL
ON PREMISES.

APARTMENTS FOR SALE OR TO LET.
Unfurnished—East Side.

New Apartment Homes

Fred F. French Construction—Control—Management

59 EAST 54TH ST.
West of Park Avenue

55 PARK AVE.
Bet. 37th and 38th Streets
4 and 5 Rooms, $3,000-$5,000
Doctor's Suites, $1,900-$2,800

1140 FIFTH AVE.
Corner 95th Street
4, 5, 6, 7 Rooms, $2,000-$3,300

114 EAST 40TH ST.
East of Park Avenue

34 EAST 51ST ST.
West of Park Avenue
2 and 3 Rooms, $2,100-$2,750

For Floor Plans and Descriptive Booklets consult your own broker or

FRENCH & FRENCH
INC.
350 Madison Ave. at 45th St.
Vanderbilt 3237

---

25 Fifth Avenue
Washington Square
A New 11-story Building
3 to 6 ROOMS
Including Real Kitchen
$1,800 to $4,500
Open Fireplaces
Separate maids' rooms.
Highly restricted.
Ownership Management.
APPLY MANAGER ON PREMISES.

Select Apartments Ready
Just Off 5th Avenue

3 East 81st Street

1, 2 and 3 ROOMS
Also Studio Apartments & Duo Parlor Bachelor Rooms. Linens if Desired.
See Mgr. on Prem. or Tel. Rhine. 4557.

Now Renting

For Immediate Occupancy
Or From October First

THE ESPLANADE

West End Avenue, North West Corner of 74th Street
1, 2, 3 and 4 room suites

472 WEST END AVENUE *Southeast Corner of 83rd Street* 7 and 8 rooms	310 WEST 85TH STREET *Just completed, adjoining West End Avenue* 4 and 5 rooms
520 WEST END AVENUE *Northeast Corner of 85th Street* 2 and 3 rooms	THE BELNORD *Broadway, 86th to 87th Sts.* 6, 7, 8, 9 and 10 rooms
575 WEST END AVENUE *Southwest Corner of 88th Street* 6 rooms	176 WEST 87TH STREET *Southeast Corner of Amsterdam Ave.* 5 and 6 rooms
127 WEST 82ND STREET *Bet. Amsterdam and Columbus Aves.* 4 rooms	304 WEST 89TH STREET *Just completed, adjoining West End Avenue* 4 rooms
930 WEST END AVENUE *Adjoining S. E. Corner of 106th Street* 6 rooms	THE CLEARFIELD *324 West 103rd Street* *South Corner Riverside Drive* 5, 8 and 9 rooms
945 WEST END AVENUE *Northwest Corner of 106th Street* 9 rooms	480 PARK AVENUE *Between 58th and 59th Streets* 7 rooms
251 WEST 74TH STREET *Adjoining West End Avenue* 2 rooms	43-51 EAST 58TH ST. *Between Park and Madison Aves.* 7 rooms

Plans and particulars mailed upon request to

MARK RAFALSKY & COMPANY
MANAGING AGENT
TELEPHONE: VANDERBILT 2027 — 21 EAST 40th STREET

Representatives at all Buildings

SHARP & CO.

2489 Broadway at 92d St. — Tel. 3850 Riverside

Elevator Apartments of the Highest Type

106 West 69th St.
4 rooms.
Maid Service.
Rent $2,000 to $2,200

The Evelyn
101 West 78th St.
2, 3, 4 rooms.
Maid Service.
$1,300 to $2,000.

252 West 85th St.
5 rooms, $2,500.

Heathcote Hall
209 West 114th St.
3, 4, 5 rooms, $1,500 to $1,800.

672 St. Nicholas Ave.
at 149th St.
3 rooms, kitchenette, $65 to $75.

30 Fifth Ave.
S. W. Cor. 16th St.
2, 3, 4 rooms
$2,000 to $3,300.

216 West 99th St.
5 and 6 rooms.
$1,300 to $1,500.

The Lorington
1 West 70th St.
10 rooms, 2 baths.
$6,500.

61 West 74th St.
3, 4, 5 rooms.
$1,000 to $2,300.

314 West 94th St.
6 and 7 rooms.
$1,400 to $2,000.

504 West 111th St.
4 & 5 rooms & bath.
$1,200 to $1,500.

The Dorilton
171 West 71st St.
7, 8, 9 rooms, 2 and 3 baths.
$2,500 to $4,500.
One doctor's apartment, 3 rooms

166 West 87th St.
5 & 8 rooms, 2 & 3 baths.
$2,400 to $3,600.

The Sutherland
611 West 156th St.
Cor. Drive.
6, 7 rooms, $1,400 to $2,200.

400 Riverside Drive
Cor. 112th St.
5, 7 & 8 rooms and 2 baths, $2,000 to $3,600.

777 West End Ave.
Cor. 86th St.
8 and 10 rooms and 3 baths.
Simplex and Duplex Suites.
$4,200 to $6,000.

126 Riverside Drive
8 rooms, 2 baths, $2,600 to $3,000.

851 West End Ave.
NON-ELEVATOR.
Near 102d St.
6 rooms, electricity.
$1,200 to $1,320.

547 West 157th St.
Convenient to Subway.
4, 5, 6, 7 rooms and 2 baths.
$60 to $135.

129 Wadsworth Ave.
Corner 180th St.
4, 5, 6, 7 rooms.
Paneled and painted walls.
$60 to $135.

402-408 West 148th St.
Private House Block.
7 & 8 rooms & 2 baths, elevator.
$1,200 to $1,650.

COMPLETE LIST OF APARTMENTS MAILED UPON REQUEST.
SOME FOR IMMEDIATE POSSESSION.

Unfurnished—East Side.

Belgrave Block

Madison Ave., 49th to 50th St.
2 ROOMS & BATH
$1,000 a year and up.

The Hamilton

165 East 66th St.
7 ROOMS & BATH
$1,200 a year and up.

LAURENMAC CORPORATION
444 Madison Ave. Plaza 1327

---

21 East 66th St.

N. W. Corner Madison Ave.
TO SUBLET
11 Rooms 5 Baths
(3 or 4 master bedrooms)
$11,600 per annum
Lease expires October, 1926
Douglas L. Elliman & Co.
Managing Agents
15 East 49th Street
Plaza 9200

---

940 Park Ave.

CORNER 81ST ST.

Modern fireproof, sunny apartments, 7 rooms, 3 baths, $5,000 upwards; 7 rooms, 2 baths, $5,800; 4 rooms, bath, $1,500 upwards; 3 rooms, bath, $1,300 upwards; all housekeeping apartments. Apply on premises.

---

47 E. 57

2 Rooms, Bath, Kitchenette
Thoroughly Modern. $1600-$2000
HUBERTH & HUBERTH
2 Columbus Circle. Plaza Circle 8746

Unfurnished—East Side.

A Definite Departure in Apartment Hotel Arrangement.

Gladstone

114-122 EAST 52ND STREET
at PARK AVENUE

Apartments One to Six Rooms
FURNISHED OR UNFURNISHED
Positively Opens September

The plan and purpose is to offer an artistic and distinctive home plus superb hotel service. The utmost in every detail. The centre of social activities, yet conveniently distant from traffic intrusion. It has the most accessible location in New York.

Furnished and decorated by Wm. Baumgarten & Co.

The Gladstone is not too large, and therefore yields to the intimate touch of service. Possesses features never before obtained in a hotel.

---

129 East 82d St.

Corner Lexington Ave.

6 Rooms
Two Baths

Apply on premises or
Bing & Bing, Inc.
119 West 40th St. Tel. 4180 Pennsylvania

---

131 E. 93D ST.

Between Park and Lex. Aves.
Just Completed
4 & 5 ROOMS
Two Elevators.
$1450 to $2700

Concourse Plaza

161st Street and the Grand Concourse

THIRTY MINUTES FROM WALL STREET

UNFURNISHED APARTMENTS
with hotel service and special aids to housekeeping

Model Apartments
Completely furnished by H. F. Huber & Co.
Now Open for Inspection

EXCEPTIONAL ADVANTAGES: Unfurnished housekeeping apartments of TWO, THREE, FOUR rooms with fully equipped kitchen and dining alcove . . Rent, $1500 to $3000, includes services of chambermaid, bathroom maid, charwoman, houseman, porter and bellboy, vacuum cleaning, window washing, etc., eliminating servant problem . . Twin wall beds in two-room suite (only) . . Closets lined with Kilmoth cedar . . Commissary supplying provisions at market prices . . Monthly dance in grand ballroom for tenants and their guests . . Playground on roof, with attendant in whose care children may be left . . Restaurant of highest class — service to apartments at all hours. Orchestra. Grill. Club breakfasts . . Laundry, barber, valet, hairdresser, manicure, mail chute and other hotel conveniences . . Location especially convenient to 42nd Street office center — 15 minutes by subway Occupancy October 1st or earlier.

GEORGE E. EVERART, Managing Director
Renting office on premises open daily from 9 A. M. to 10 P. M.; Sunday from 9 A. M. to 7 P. M.

A. N. HALLATT, Renting Manager
Telephone: Jerome 1239

Descriptive circular and floor plans at our mid-town office, 425 Fifth Avenue (38th Street); telephone, Vanderbilt 0274.

---

160 Riverside Drive

Corner of 88th Street

New 15-Story Apartment Building

5-6-7-8

Exceptionally Light and Sunny Rooms

1 to 3 Baths

Open for Inspection

Occupancy About September 15

Managing Agents

Slawson & Hobbs

162 West 72nd St. Telephone Endicott 7240

Unfurnished—East Side.

NEW BUILDING
3 and 5
East 53rd Street

Surgeon's, Physician's & Dentist Offices

Suites of Three Rooms
Rents $1,900 to $2,500

Slawson & Hobbs
Managing Agents
162 West 72nd Street, N.Y.

Unfurnished—West Side.

LA GRANGE
1 WEST 83D ST.
Northwest Corner Central Park West
Elevator Apartments
6, 7, 8 Rooms
Southern Exposure
Slawson & Hobbs
162 W. 72d St. Tel. Endicott 7240

High-Class Fireproof Apartments.
AT VERY REASONABLE RENTALS
TERRACE COURT
202 Riverside Dr.
N. E. Cor. 96th St.
10 Rooms & 3 Baths
Apply on premises or
ROBERT P. ZOBEL
140 West 42nd Street.

58th, 200 WEST

Now leasing, from Oct. 1, unfurnished apartments, from 2 to 8 rooms. Available for immediate possession, one four-room apartment. Inquire Supt.

Unfurnished—West Side.

166 West 72d St.
Just Off Broadway
3 & 4 Rooms
Modern 12-Story Elevator Bldg.
Housekeeping Apartments
Immediate Possession
Slawson & Hobbs
162 W. 72d St. Tel. Endicott 7240

JUST COMPLETED
9-Story Fireproof Housekeeping Apts.
23 West 64th St.
Near Central Park West.
2 & 3 ROOMS
with Dining Alcove
Maid Service Optional.
Representative on Premises or
Slawson & Hobbs
162 West 72d St. Tel. Endicott 7240

---

36 W. 59th St. Central Park South.
2, 3, 4 and 5 rooms and baths, $2,400 to $4,000. Splendidly appointed; superior service. Immediate possession, or Oct. 1.
Residential Manager, or Huberth & Huberth
2 Columbus Circle. Phone Circle 8746

NEW BUILDING
BROADWAY, Cor. Academy St.
(203d St.), now ready for occupancy.
4 BEAUTIFUL ROOMS
Every modern improvement; $75 to $80.

---

58 W. 57
IN THE FAMOUS SHERWOOD STUDIOS
3 Rooms and Bath, $1,200 to $1,600. Immediate possession or October 1st. Premises or
Huberth & Huberth
2 Columbus Circle. Phone Circle 8746

EL DORADO
302 Central Park West, Corner 91st Street

High Class Elevator Apartments; 1-2-3-4 rooms. Maid and restaurant service. From $600 upwards.

94th St., 321 West
NEAR RIVERSIDE DRIVE.
High-Class Elevator Apartment.
5 LIGHT ROOMS and BATH $1650
Front Apartment. Southern Exposure.

---

760 Park Avenue

On the northwest corner of 72nd Street
Park Avenue's finest location

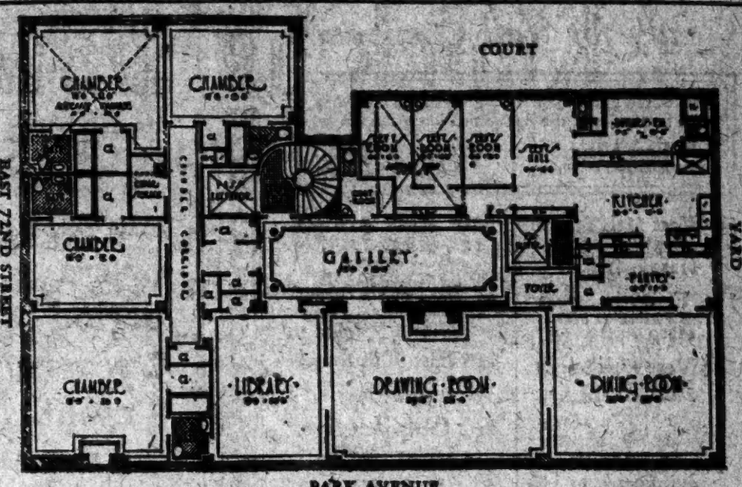

THE apartments in 760 Park Avenue are planned to embody those features that would be incorporated from choice were the purchasers to erect the building as individuals.

Apartments are being sold on a 100% cooperative plan, with occupancy, including interest on the investment, costing approximately 30% less than such an apartment in an equally favorable location could be rented for.

The project is under the personal supervision of Mr. Loton H. Slawson and the building will be erected by Starret Brothers.

Building to be completed August 1, 1924

Acceptable business and social references are required

BROWN, WHEELOCK; HARRIS, VOUGHT & CO., INC.
Selling Agents Tel. Vanderbilt 0031 20 East 48th Street

Unfurnished—West Side.

17 WEST 71ST.

5 Rooms & 2 Baths
8 Rooms & 3 Baths
Adjacent to Central Park
Ownership Management
New Nine Story Apartment House ready for Immediate Occupancy.
Open Evenings.
For Floor Plans
J. Axelrod & Son
234 West 74th St.
Tel. Endicott 9450.

Apartments
45 Tiemann Pl.
Block south of 125th St. and B'way Sub. Station.
Bet. B'way & Riverside Drive

Exceptional
2 & 3 Rooms

Apply on premises or
Bing & Bing, Inc.
119 West 40th St. Tel. 4180 Pennsylvania

---

345 W. 86th St.
Between WEST END AVE. And RIVERSIDE DRIVE.
New Building
Five rooms and two baths, Six rooms and three baths.
Attractive Rentals
JOSEPH A. RAUSCHKOLB
46 West 46th St.
Telephone Bryant 0253
Representative on Premises.

Strathmore
404 Riverside Drive
at 113th Street

Attractively situated behind grass and trees in the most beautiful part of the Drive, this house has unusual view and light. Perfect floor plan, with rooms of unusual size and finish. Plenty of large closets. Apartments 10 rooms and 3 baths. $5,500 to $6,500.
Owner Management

New Elevator Apts.
860-870 West 181st St.
Overlooking Riverside—Hudson—Palisades
3-4-5 Rooms $75 to $135
Nehring Brothers, 60 Hamilton Av., Owner 1856 St.

APARTMENT HOTEL
30 WEST 59TH ST.

Two rooms, bath, dressing room and kitchenette; 4 rooms, 2 baths, 2 dressing rooms and kitchenette. Large light rooms; overlooking park. Manager on premises. SPOTTS & STARR, Times Building, 42nd-Broadway.

Netherland Hotel

Fifth Avenue and Central Park Plaza at 59th St.
Quiet, Yet Accessible to Every Part of the City
NOW OFFERS ON YEARLY LEASE
THE FOLLOWING HIGH-CLASS
Handsomely Furnished Apartments
Special Attention Given to Transient Guests.

Parlor, Bedroom & Bath	*$2,600 to $5,000*
3-room suites, 1 or 2 baths	*$4,500 to $7,000*
4-room suites, 2 baths	*$6,000 to $9,000*
5-room suites, 2 or 3 baths	*$7,500 & Up*

SPECIAL WEEKLY OR MONTHLY RATES
RESTAURANT A LA CARTE. PHONE PLAZA 8700.

Great Northern Hotel

118 West 57th Street

Adjacent Carnegie Hall and easily accessible to every part of city. Offers the following attractive, newly furnished apartments on yearly lease. Absolutely best value in city.

Parlor, Bedroom & Bath	$2,000
3-room suites, 2 baths	$3,200
4-room suites, 3 baths	$4,500

Special Attention Given to Transient Guests.
WEEKLY OR MONTHLY RATES ON APPLICATION
RESTAURANT A LA CARTE. PHONE CIRCLE 1200.

WOLCOTT HOTEL

4 West 31st Street, off Fifth Ave.
ONE OF THE FINEST HOTELS IN THE CITY
Offers on Yearly Lease

Parlor, Bedroom & Bath	$1,800 to $2,400
Parlor, Two Bedrooms & Bath	$2,700 to $3,200

Suites from 4 to 8 rooms at very reasonable rates.
8 Months' Leases will be made at very attractive terms.
RESTAURANT A LA CARTE. Special Attention Given to Transient Guests.
PHONE LONGACRE 4700

Recently Completed Apartments

Ready for Occupancy
New 15-Story Fireproof
S. W. Cor.
105 St. & West End Ave.
3, 4, 5, 6 & 7
Large, Light Rooms,
With Abundance of Closets.
885 West End Ave.
6 Rooms, Reasonable rental

700 & 710
Riverside Drive
North Corners 147 & 148 Sts.
Ready for Occupancy
2, 3, 4 & 5
Large, Light & Airy Rooms.

Apply to Agent, on Premises, or Office of
Tel. 3736 Cathedral PATERNO BROS., 401 West 115 St.
JOSEPH PATERNO, Pres.

Unfurnished—West Side.

Modern High Class
Fireproof Apartments
226 W. 70th St.
Between Broadway & West End Ave.
3-4-5-6 Rooms
With 2 Baths
REASONABLE RENTALS
Apply Superintendent on premises.

THE ROGER MORRIS
Elevator Apartments
FOUR AND FIVE ROOMS
EVERY MODERN IMPROVEMENT
400 WEST 160TH ST.
OVERLOOKING POLO GROUNDS
Near "L" and Broadway Subway Stations.
PHONE WADSWORTH 6700.

Unfurnished—West Side.

31-33 West 12th
Near 5th Av.

"ARDEA" elevator apartment; unusual suite, 9 large rooms, 4 baths; modern; excellent service; $5,500; immediate possession.
Sept. on Premises.

---

49 WEST 72D.

UNIQUE APARTMENT, 9 EXCEPTIONALLY LARGE OUTSIDE ROOMS, COMPRISING WHOLE FLOOR. OPEN FIRE PLACES. APARTMENT WILL BE REDECORATED SEPT. 15. SO DECORATING CAN BE DONE PRIOR TO OCT. 1. NOW SHOWN NOW. RENT $4,250. CONVERTED, 36 WEST 7TH. PHONE TRAFALGAR 0100.

APARTMENTS FOR SALE OR TO LET. | APARTMENTS FOR SALE OR TO LET.

Apartments

Attractive Offerings

Ready for Fall Occupancy

Two of the Finest New Buildings in the Park Avenue Section, near the Exclusive Hotels and Clubs.

150 East 52nd St. — *3 & 4 Rooms—1 & 2 Baths*

152 East 52nd St. — *3 & 4 Rooms—1 Bath*

56 West 11th Street — Near Fifth Ave. — *3 & 4 Rooms—1 Bath* — $1350 to $1800

146 E. 49th Street — *3 and 4 Rooms—1 Bath* — $1300 to $2500

144 West 57th Street — Bet. 6th & 7th Aves. — *2 Rooms—1 Bath* — $1200

21 West 58th Street — Near Fifth Ave. — *2 to 4 Rooms—1, 2 Baths* — $1800 to $4000

152 West 58th Street — *3, 4 and 5 Rooms—1 & 2 Baths* — $1800 to $3000

23 East 63rd Street — Near Madison Ave. — *2 Rooms—1 Bath* — $1000

145 E. 74th Street — *6 to 7 Rooms—3 baths* — $3400 to $4500

113-117 E. 76th St. — Near Park Avenue — $1200 to $1500

850 Park Avenue — *7 to 9 Rooms—3 baths* — $5750 to $7000

17 East 84th Street — *6 to 7 Rooms—2 to 3 baths* — $3800 to $4800

115 East 90th Street — *3, 4, 5 Rooms—1 bath* — $1650 to $2700

662 Lexington Ave. — *2 Rooms—1 Bath* — $1140 to $1260

119 West 75th Street — *2 Rooms—1 Bath* — $1400

103 West 76th Street — *2 Rooms—1 Bath* — $840 to $1400

2 West 94th Street — *6 Rooms—2 baths* — $2700

391 West End Ave. — Corner 76th Street — *7 to 8 Rooms—2 to 3 baths* — $2500 to $3250

A courteous representative at all of these properties ready to show apartments. Plans will be mailed on request.

PEASE & ELLIMAN

340 Madison Avenue, N.Y. Tel. Murray Hill 6200

Ready for Occupancy

Broadway View Apartments

104th St. and B'way

New 17 Story Steel Structure, Absolutely Fireproof.

1-2-3 large rooms, bath, $900 up

Non-housekeeping apartments, full hotel service, handsomely furnished by John Wanamaker; every modern improvement; equipped to burn fuel oil, assuring guests abundance of heat; 4 blocks from Central Park in an enviable uptown residential district, commanding view of Hudson River and entire city skyline.

Excellent Transportation

103d St., Broadway subway express station on block front, door—104th St. "L" and 8th Ave. bus 2 blocks—Broadway cars pass the building.

Restaurant, a la Carte, Table d'Hote. Floor plans and full particulars will be sent on request.

REALTY SURETIES, INC., OWNERS. ACADEMY 5600.

THE SCHERMERHORN

Exclusive High Class Apartment

Madison Avenue, 82nd to 83rd Street.

9 large rooms, 3 baths

ALL OUTSIDE ROOMS.

ALSO

Doctor's Apt., 2 Rooms and Bath

APPLY SUPERINTENDENT ON PREMISES.

HOTEL OXFORD

205 West 88th Street (near Broadway)

Occupancy on or before Oct. 1st.

The only residential unfurnished hotel featuring a serving pantry with each suite.

Pantry consisting of refrigerator, basin, electric outlet and circulating ice water

2 & 3 Rooms, 1 & 2 Baths

Few 1-room and bath available, and larger suites can be arranged.

Service and light included. Restaurant with Excellent Cuisine.

Apply on premises.

Lapidus Engineering Corp.

103 West 72nd Street. Phone Endicott 6271

Unfurnished—West Side.

APARTMENTS

350 West 55th St.

Block West of Broadway

Exceptional

1, 2, 3 & 4 Rooms

Apply on premises or

Bing & Bing, Inc.

110 West 40th St. Tel. 4120 Pennsylvania

RIVERSIDE DRIVE, 320 (corner 102d St.)

THE ROBERT FULTON

5, 6, 7, 8 rms, bths, elevator; completely renovated; possession; $1,200-$3,000.

Unfurnished—West Side.

WASHINGTON SQUARE

26 W. 9th St.

New 9-Story Fireproof Apartment

2, 3 & 4 Rooms

REAL KITCHENS.

WOOD-BURNING FIREPLACES

Day and Night Telephone, Mail and Elevator Service.

VERY ATTRACTIVE RENTAL.

OCCUPANCY SEPTEMBER 15.

APPLY

J. Irving Walsh — 72 West 119th St. Tel. Chelsea 5886.

Isaac A. Kahn, Pres. — 26 W. 9th St. Corp. Owners-Builders. Stuyvesant 6046.

Rep. on Premises Daily and Sunday.

APARTMENTS FOR SALE OR TO LET. | APARTMENTS FOR SALE OR TO LET.

We will sell

You an Apartment of

4, 5, 6 or 7 Rooms

in Kew Hall at Kew Gardens

for a small payment down and the balance over a period of 7 years and 8 months the same as rent.

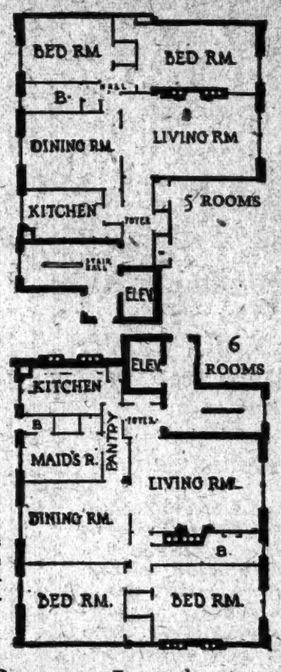

Let us tell you the variations in this 100% Cooperative Plan as to down payment and terms, to meet individual requirements. It makes ownership easy.

WALTER RUSSELL, INC.

366 Madison Ave. *Selling Agents* Murray Hill 9308

New Garden Apartments

from

$110 to $265 a Month

5, 6 and 7 Rooms—1, 2 and 3 Baths

Jackson Heights

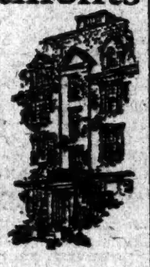

Residents are now enjoying

Golf, Tennis, Children's Playgrounds, etc.

Terms: Ownership Plan—Liberal Terms Social and Business References Required

The Queensboro Corporation — Manhattan Office, 50 East 42d St. Murray Hill 7057

Jackson Heights Office, 25th St. & Polk Ave.

Broadway R. R. T. Subway from any Manhattan Station direct to Jackson Heights. Take Corona train at Queensboro Bridge Plaza.

Interboro Subway to Grand Central Station, transfer to Queensboro Subway (Corona Line) to 25th St., Jackson Heights.

By Motor, 59th St. via Queensboro Bridge, Jackson Ave. (Northern Boulevard) to 25th St., Jackson Heights.

Apartments Open for Inspection Until 8 P. M.

THE CROSSWAYS

New FIREPROOF APARTMENTS

Broadway and Greenport Road

FAR ROCKAWAY, L. I.

4-5-6 ROOMS

Every conceivable improvement, including Automatic Elevators, metal casement windows, log burning fireplaces, oil burning furnaces. Every room an outside room with cross ventilation. Abundant closet space. Unexcelled services assured.

Inspection cordially invited.

LEWIS H. MAY CO.,

(Incorporated 1904)

N. Y. Office, 18 W. 27th St.

Far Rockaway National Bank Building

Unfurnished—West Side.

THE ADMASTON

251 W. 89th St.

N. W. Corner Broadway

5, 6, 7 Rooms

$22,200 to $3,500

THE DE SOTA

215 W. 91st St.

N. E. Corner Broadway

4, 5, 6 Rooms

$2,000 to $3,000

HENDRIK HUDSON ANNEX

601 W. 110 St.

N. W. Corner Broadway

5, 6, 7, 8, 9 Rooms

$2,200 to $3,600

Immediate Possession or October 1st

Apply Supt. on Premises or

Byrne & Bowman

30 East 42d St. Vanderbilt 2371

Unfurnished—West Side.

Duplex 7 Rooms 257 W. 86

North skylight. Bath. Extra lavatories. Elevator. Excellent service. $5,000 per year.

Unfurnished—West Side.

310

West 85th St.

at West End Avenue

Just Completed

5 ROOMS

with 3 Bathrooms

Living Room 16x24

Only a few remain to be rented

Immediate Occupancy

MARK RAFALSKY & COMPANY

Managing Agent

21 East 40th Street

Vanderbilt 2027

Representative on Premises

HOTEL ALEXANDRIA

296 WEST 103D STREET

Just off Broadway.

Suites of 2, 3 and 4 Rooms

UNFURNISHED

MODERATE RENTALS

EXCELLENT RESTAURANT.

APARTMENTS FOR SALE OR TO LET | APARTMENTS FOR SALE OR TO LET.

A Landmark—Re-marked

THE new *Hotel* CARLTON TERRACE, now open for inspection, stands on the site of the famous Carlton Terrace Restaurant. ¶ It is under the management of Mr. Henry H. Gerard, formerly of The Breakers and the Nassau. ¶ The reopened Carlton Terrace Restaurant, by serving fine foods tastefully prepared, will live up to high standards already established. ¶ There are no courts. Every room opens on outside walls. ¶ Everything is brand new. Furniture, rugs, draperies and lamps have been harmonized, creating delightful new homes. ¶ Within these walls is everything conducive to comfort. For example: ice water is delivered *from a faucet* in every apartment; a laundry, barber and valet are in the building; there are three elevators. ¶ The location is convenient; subways, elevateds, surface cars and buses are nearby. ¶ Apartments comprise 1, 2, 3 or more rooms. They range from $1000 to $4000.

STORES: *There are two Broadway stores backed with assured patronage of hundreds of hotel guests.*

Renting Office is open from 9 a.m. to 10 p.m. Owner management. Phone RIVERSIDE 1671.

Hotel CARLTON TERRACE

BROADWAY—*Southwest Corner*—100th STREET

F F

Attractive Apartment Homes

245 W. 75th St. Near West End Ave.

22 W. 77th St. Opp. Natural History Museum

1, 2, 3, 4 Rooms, $720-$2,700

Four room apartments have two baths

See Superintendent at either house or

FRENCH & FRENCH, Inc.

350 Madison Ave. at 45th St.

Vanderbilt 3237

F F

APARTMENTS

of the Highest Type

16 East 96th St.

S. W. Corner Madison Ave.

8-9 & 10 Rooms, 3 Baths

2 Suites for Physicians

3 Rooms Each

157 West 57th St.

3 Rooms & Bath

Housekeeping Apartments

Maid Service Optional

APPLY ON PREMISES OR TO

Edgar A. Levy Leasing Co.

505 FIFTH AVENUE

Murray Hill 6900.

Unfurnished—West Side.

THE

OSBORNE

205 WEST 57th ST.

COR. 7TH AVE.

Newly Modernized Apartments.

2, 3 or 4 Rooms

and Bath

Kitchen, Kitchenettes, Dining Bays, High Ceilings, Fayers, Large Closets, Telephones.

$1,500 TO $3,600

Immediate Possession or October 1st.

Inquire of Manager on Premises.

---

137 Riv'side Dr. AT 96TH STREET

8 rooms, 2 baths, $4,500; immediate possession. Apply on premises, or

Huberth & Huberth

2 Columbus Circle. Phone Circle 8740

Unfurnished—Bronx.

UNIVERSITY AVE.

N. E. Corner Tremont Av.

3-4-5 & 6 ROOMS

NOW BEING COMPLETED.

READY FOR OCCUPANCY.

HIGH CLASS Apartments at Reasonable Rental.

Apply Superintendent on Premises.

THEODORE ROOSEVELT APARTMENTS

4-5-6 Rooms

Finest location in West Bronx.

171st-172d Sts., on Grand Concourse.

BEST TRAVEL FACILITIES

AGENT ON PREMISES

Phone Bingham 6020

DOROTHY COURT

NEW BUILDING

2-4 ROOMS. MODERATE RENTS

Rent $200 month; price $20,500.

6 rooms, 2 baths, garage.

Rent $225 month; price $25,500.

6 rooms, 2 baths, garage.

Rent $250 month; price $31,500.

20 minutes from Grand Central.

Wm. F. Ross, 25 W. 43d. Murray Hill 0789.

ARTISTIC ENGLISH STUCCO HOME IN MOST BEAUTIFUL SECTION OF Mount Vernon, N. Y.; near 2 country clubs; 1st floor: 3 rooms and breakfast room; 2d floor: 4 rooms, bath and lavatory; electricity, steam heat; side, rear porches; irregular plot landscaped with shrubbery, &c.; station, schools convenient; built two years ago; owner greatly reduces price—viz., $20,500.

STANLEY B. KING,

9 Crary Av. Telephone Oakwood 9485.

Mount Vernon, N. Y.

FOR SALE ON THE HUDSON AT SCARBOROUGH

spacious Colonial house, 19 rooms and 7 baths, 5 acres of land, river view, fine old shade trees; important neighbors; 3 minutes from railroad station; price $45,000. WM. A. WHITE & SONS, 46 Cedar St. Tel. John 6700.

TWO-FAMILY stucco pre-war built, restricted section, Mount Vernon, two eight-room apartments, baths, modern improvements; separate heaters; $6,000 cash required; other desirable properties. Belles, 60 Irving Place, New York.

New Rochelle, No. 4 Court,

Facing Tennis Court, Rochelle Park;

9 rooms, 2 baths, garage, 75x200;

price $22,000; easy terms.

GEORGE NEIDMAN, 522 Fifth Av., N. Y. C.

EXCEPTIONAL BARGAIN—New 7-room house, tile baths, sun parlor, garage, large plot; $16,500. Zangerle's office, Crestwood. R. R. P. L. I.

Westchester County—For Rent.

HARMON-ON-HUDSON — Two beautiful houses; 100 trains daily; 2 minutes' drive station; all conveniences; heating system; four bedrooms, sun parlor; completely furnished; rent winter $100 monthly; can be seen any time. Apply Room 1, South Lane, Harmon. Phone Croton 397 or Schuyler 0006.

HARMON-ON-HUDSON—Fireproom bungalow, 6-room house, furnished, unfurnished. A. Frank, 201 4th Av. Gramercy 4087.

MOUNT KISCO—For rent, new 5-room bungalow, all improvements, fireplace, oak floors, garage; $100 monthly; yearly lease. Also for rent, furnished, new 7-room house, 2 baths, sun parlor, hot-water heat, fireplace, oak floors, 2-car garage; $300 per month.

Both houses in best residential section, within 5 minutes walk station. Oscar E. Best, Telephone 721 Mount Kisco.

NEW ROCHELLE—Nine rooms, three baths; imported Armstrong Walls; electric piano; rent to May 1, $275. Rhinelander 4900.

PLEASANTVILLE—40 minutes; furnished house built 1920, 9 rooms, 3 baths, gas, electricity, water; 2-mile view; 60-foot verandah, 11x14 living room; acre garden, lawns; large trees; half mile station; $150 to desirable tenant. Z 2094 Times Annex.

TARRYTOWN—Ten-room brick house, all improvements, near station, schools; river view; fireplaces; rent $200 month, or will sell. Academy 1464.

ENGLISH GARDEN COTTAGES FOR RENT IN RYE.

Rent $1,000 to $1,320 yearly, in a private residential part; open fireplaces, high ceiling living room, every attractive; only a few left; early inspection suggested. Write, call or telephone.

CHAS. E. FAULKNER,

Office facing Rye railroad station.

Telephone 126 Rye, N. Y.

HOUSES AND ESTATES.

Manhattan For Sale.

708, WEST—5-story house, altered into 10 apartments, modern throughout, rents $11,000, price $80,000, cash $15,000; ideal for home and investment combined. Chas. K. Cilaby & Co., Inc., Endicott 1718.

706, WEST—23 feet front, steam heat and other modern improvements; can be bought with 16,000 cash at a very reasonable price. Charles K. Cilaby & Co., Inc., Endicott 1718.

787H, 210 WEST—Immediate possession. Joseph Rauschkolb, 45 West 46th. Bryant 0253.

808, WEST (lower)—4-story and basement house, 16 rooms, 5 baths; price $21,000; cash $6,000. Hodsky Co., 118 West 72d.

818T, 130 WEST—Four-story dwelling, parquet floors throughout; 4 baths; excellent condition; price $34,000. Caretaker on premises.

57TH ST., 508 WEST—Dwelling, 12 rooms, 5 baths; immediate possession; caretaker.

PRIVATE HOUSES

FOR SALE OR RENT.

FOR LESS THAN LAND VALUE.

25 feet; in the 70's; key at this office; possession.

12 ROOMS AND 3 BATHS.

Near 86th St. and Broadway; in fine condition for private use; price $58,000; want offer; anxious to sell.

DEATH AND OTHER UNFORTUNATE circumstances force the sale of a fine 4-story American basement dwelling, near college, at a low price; easy terms with possession.

SLAWSON & HOBBS,

103 West 12d St. Tel. Endicott 1280.

BARGAIN (West 80s, near Central Park West)—4-story residence, 12 rooms, 3 baths, electricity, parquet, $30,000; only $3,000 cash required. M. H. Gaillard & Co., 1,290 Broadway.

BARGAIN (West 84, near Riverside)—3-story residence; electricity, parquet; 10 rooms, 2 baths; $29,000; possession at once; $4,000 cash required. M. H. Gaillard & Co., 1,290 Broadway.

8-ROOM house, one block from Grand Concourse, near 161st St.; suitable for 2 families; immediate possession; $4,500 cash required; balance easy terms. Write Ernest Grey, 30 East 42d St., New York.

EAST, 70'8—23-foot American basement house; elevator; perfect condition; immediate occupancy; bargain; suitable physician. A. H., Box 348 Times.

COLUMBIA COLLEGE LEASEHOLD.

50'6, close Fifth Avenue; large building ripe for alterations; price right; quick action. Albert Stout, 31 West 50th.

TWO-FAMILY brick house, on plot 25x100, all improvements, price $12,500; cash necessary, $3,000; balance easy terms. JULES HERBERG, 605 West 181st St.

REAL ESTATE—Management of property; prefer one estate; 15 years' experience; executive ability; references. Schwartz, 300 West 120th.

$5,000 buys doctor's residence with practice for 18 years; all improvements; conveniently located. Sheeran, 155 West 123d.

ARMSTRONG & AMSTRONG, 212 St. Nicholas Av., corner 121st St. Sales and management.

Manhattan For Rent.

76TH, 327 WEST—2, 4, 7 rooms, remodelled studio; elevator; desirable location.

DESIRABLE 1-family house; 12 rooms, 3 baths; rent reasonable; possession at once. G. W. Parks Realty Co., 25 West 43d St. Vanderbilt 1296.

UNFURNISHED and furnished houses, west and east side; long and short leases. 26 West 42d, Room 423.

Bronx For Sale.

LONGFELLOW AV., 1,538 (172d)—Brick two-family; instant possession; 13 rooms, 3 baths, steam heat, electricity; $5,000 cash needed; mortgage $10,000; might lease $2,000; brokers considered. Snowber, 360 4th Av.

TWO-FAMILY house; large level lot; garage; 13 large rooms, pantries, fireplaces; hardwood floors; white range; electricity; hot-water heat and supply; large closets; vacant floor ready; $18,500. O'Hara Bros., 200th St. and Webster Av.

1-FAMILY house, 7 rooms, all improvements. 1,990 Anthony Av., at 178th St.

Bronx For Rent.

FURNISHED house, best section; owner leaving town; $75; references. City Island 1254.

Brooklyn For Sale.

19TH ST., 226 EAST—Plot 55x100, best Flatbush location, near Cortelyou Road station of B. R. T. subway; one-family house, 11 rooms and 2 baths, all improvements; owner on premises; brokers protected.

FLATBUSH SECTION—Exceptionally large rooms, 1-family stucco and frame detached house; plot 40x100; 7 rooms and bath; must be seen to be appreciated; located at 1251 East 26th St.; new building. Owner, G. Larson, 2,420 Clarendon Road. Phone 3795 Flatbush, or on premises.

FLATBUSH OPPORTUNITY.

Three-story brick store property; two apartments above; store vacant; first apartment vacant Oct. 1; good location. 1,078 Coney Island Av., near Foster Av.

MODERN HOME—Large corner plot; beautiful Flatbush section. 2,866 Av. K.

Queens County For Sale.

BROADWAY-FLUSHING.

Dutch Colonial house, 8 rooms, 2 baths, sun parlor, open porch, large living room, open fireplace, hardwood floors, Pembroke bath and shower; fireproof garage in basement; plot 60x100 feet; privately built for occupancy of owner. For inspection address owner, Brook, 803, 522 5th Av., New York. Phone Pennsylvania 0564.

FLUSHING.

GENTLEMEN'S HOME.

Fine private residence, high-class rooming house or lying-in hospital for doctor; worth $100,000; sell $35,000; ground 140x150; nothing better in all Flushing; 2 blocks from main Long Island Railroad station; quick action asked. Owner, Fred Hasloh. Phone for appointment, Jamaica 7613W.

RICHMOND HILL—6 rooms, bath, with all improvements; 26 minutes from station; $8,500. Owner, phone Richmond Hill 2529M.

Long Island For Sale.

BROADWAY-FLUSHING.

Beautiful new stucco home, 6 blocks from R. R. station; price $12,500; tax exempt; 6 and 7 rooms, tiled bath; finest restricted residential section; sewers; easy terms. Parade Homes Corporation, 126th, corner Cypress Av. Telephone Flushing 5020.

DOUGLAS MANOR—New tiled roof stucco house, located Richmond Road, near Douglas Road; 6 rooms and bath, open fireplace; $15,900. Write or call 2,501 Curtis St., East Elmhurst, L. I. Phone Havemeyer 0118.

DOUGLASTON, L. I.—Well furnished 10-room house in Pine St., Hamilton block; very restricted section; two blocks from station; to rent on reasonable terms from Oct. 1 to April 30. Apply to any real estate agent in Douglaston, L. I.

FLORAL PARK—Pretty house, 8 large rooms; tile, steam, fireplace, enclosed porch; restricted neighborhood; bargain, $9,000; terms. Wetsel, 25 West 42d. Longacre 9719.

FLUSHING—Bargain; beautiful new tax-exempt 1-family house; six rooms and bath, all improvements; price $8,750; cash $2,000. H. D. Fricke, 116 West 32d St. Phone 1-mm 6446.

FLUSHING—Modern house, 9 rooms, bath; 40x112 ft.; $6,000 cash. 81 Whitestone Av. Telephone Flushing 2292W.

FOREST MANOR—BROADWAY-FLUSHING Desirable home site. Buy now.

6, 7, 8 room houses, large plots; garages; most exclusive and restricted neighborhood; reasonable prices; terms to suit. Sole owner, Federated Home Builders, 3 N. 224 St., Broadway-Flushing. Phone Flushing 4742.

FREEPORT—Bungalows, 6 rooms; $3,000; others 4 to 6 rooms, $4,000 to $12,000. John J. Randall Co., Freeport, N. Y.

GARDEN CITY (Nassau Boulevard section)—Beautiful brick residence; splendid location, adjoining County Club; eight rooms, two baths; sun parlor; with double garage; large plot; 12 Roxbury Road; small cash payment; bargain to quick buyer. Inquire at premises or telephone Jamaica 3840.

HUNTINGTON—Best residential section; plot 60x150; six rooms, bath; heat, electric light, gas, city sewer; $6,500; map; 421 Hulsley, Chas. E. Sammis Jr., Huntington, L. I. Tel. Hunt. 459.

HUNTINGTON—One acre; 6-room house, garage, chicken house, all kinds of bearing fruit; price $5,500. Chas. E. Sammis Jr., Huntington, L. I. Tel. Hunt. 459.

LONG BEACH—Property embracing four lots, northeast corner Beech St. and Magnolia Blvd.; the very best residential section; particulars from any Long Island broker.

LONG BEACH.

Attractive 6-room furnished house; garage; all improvements; near station; $5,000. Marx, 201 West 234 St., Longacre 4204.

NEW 12-room house, in a restricted community on plot 80x125 feet; hardwood floors, tile bath, steam heat; selling at cost, $7,950, on easy terms; 26 minutes from Pennsylvania Station; located 600 feet from electric station Long Island Railroad. Phone Fleetwood 2256. M. J. Sweeney, 47 West 34th St., New York City. Room 1126.

ANXIOUS TO SELL.

$1,000 cash secures possession of beautiful California bungalow, 4 rooms, bath, all improvements; open fireplace; garage; plot 40x100; shrubs, evergreens; 4 minutes' walk from electric station; 41 minutes out; splendid location, congenial neighbors; easy terms; investigate this bargain. R. 184 Times.

LARGE house in Flushing, L. I.; finest location; arranged for two families; has been used for one family; every improvement; 20 minutes to Penn Station. For all particulars phone 9080 Murray Hill, between 10 A. M. and 3 P. M.

LARGE house in Flushing, L. I.; Clark location, arranged for two families; has been used for one family; every improvement; 20 minutes to Penn Station. For all particulars phone 9080 Murray Hill, between 10 A. M. and 3 P. M.

MORTGAGE LOANS.

$2,000,000 PRIVATE FUNDS.

Real estate first mortgages, $50,000 upwards; 2d $10,000 upwards; Manhattan, Bronx, Brooklyn, Jersey; leaseholds, rents; other good collateral. S. B. Joseph, 350 Madison Av. Murray Hill 6550.

PRIVATE FUNDS.

Have $3,000,000 to loan on New York, Brooklyn real estate, 1st, 2d, 3d mortgages. V. 804 Times.

FIRST and second mortgages money to loan any amount, on all types of property; reasonable charges. Alliger & Buck, 180 Broadway. Cortlandt 8191.

FIRST MORTGAGE MONEY on MANHATTAN PROPERTIES. Room 1105, 1,270 Broadway. Penn. 6780.

FIRST MORTGAGE LOANS. MANHATTAN—BRONX. SCOTT & STAHL. Times Bldg., 424 A Broadway. Bryant 4000.

PRIVATE party loans second mortgages, $1,000, $10,000 and heirs; anywhere; very low charges. Room 203, 15 Park Row.

FUNDS available, 1st and 2d, city or country. Burke Stone, Inc., 41 East 42d. Vanderbilt 8918.

SECOND mortgages loaned, purchased, quickly, small, large sums. D 946 Times Downtown.

LOANS—First, second, third mortgages; also rents. Manhattan Realties, 565 5th Av.

MORTGAGE LOANS WANTED.

FOR SALE—Two 5-year second mortgages of record, about $10,000 each on 6-story new-law just sold; also third mortgage of $55,000 for 2 years, payable $625 monthly; equity $28,000; will allow 6% interest, 20% discount and legal charges on any of above. Geo. Lass & Co. Open Sundays. Endicott 3110.

$45,000 FIRST MORTGAGE WANTED Corner tax payer. Fordham, Bronx. D. PICIULO, 907 6TH AV.

HOUSES AND ESTATES.

Manhattan For Sale.

63D ST., BET. 9TH AND 7TH AVS.

20 feet, 4-story building with business on lower floors and apartments above which can be made a good income producer; speculative opportunities; price 175th; possession 30 days. WM. A. WHITE & SONS, 46 Cedar St. Tel. John 6700.

439 WEST 54TH (west of Ninth)—Five-story; 7 apartments; 1 store; rents $1,908; mortgage $6,000; price, $11,000. Leon S. Altmayer, 67 East 86th.

108 (near Drive)—Five-story American basement house, 25 feet frontage; 20 rooms, steam heat, electricity fine condition; possession; $25,000; price $30,000; cash $11,000; unusual value. Hudsky Co., 118 West 72d.

850-7th Ave.

at 55th Street

8 Rooms 3 baths

EXCEPTIONALLY LARGE ROOMS AND FOYER

64 East 86th St.

6 Rooms 2 baths

255 West End Ave.

at 72nd Street

3 Rooms & bath

4 Rooms & bath

Also a Very Desirable Ground Floor Apartment Suitable for DOCTOR or DENTIST

Highest Class Fireproof Apartment Houses.

Immediate Possession or October 1st.

Apply on Premises or

Samuel A. Herzog

299 Madison Ave. Murray Hill 7483

HOUSES AND ESTATES.

Long Island For Sale.

EXCEPTIONAL VALUE

Beautiful building plot of fo[illegible] ered with fine large trees, in[illegible] best residential sections of Lo[illegible] minutes out; 6 minutes' walk [illegible] tion; improvements in; worth [illegible] sacrifice for $1,000 terms to [illegible] owner, L. B., 198 Times.

WILL sell best residence sit[illegible] New York (riparian rights); valuation; not mortgaged. Bage[illegible] Conn.

Long Island For Rent.

CEDARHURST—To let furnished [illegible] and 5 baths; double garage; from Oct. 1 to June 1; one-half block from school. Phone Cedarhurst 0757.

FLUSHING—Modern 7 rooms, garage, desirable location; 120 South 29th St.

FREEPORT, L. I.—Furnished house, 8 1/2 rooms, bath, hot air heat; rent $[illegible] Vand. 3847. Harri Boyce, 342 Madison Av.

NEPONSIT—10-room house, furnished, for Winter or year. 257 Beach 145th.

Westchester County For Sale.

CHESTER HILL—Twelve rooms, two baths, two-car garage; all improvements; reasonable. 184 North Fulton Av., Mount Vernon.

CRESTWOOD—New stucco house, corner Westchester and Pennsylvania Avs.; six minutes' walk west from station; near school; 2 tile baths, tile kitchen, 4 bedrooms, large attic, living room, dining room, sun parlor, breakfast room, garage; all latest improvements; large plot. A. T. Toronto, owner, on premises.

GREENACRES—SCARSDALE.

A quaint Colonial cottage, situated in the heart of the exclusive Greenacres section; corner plot, 75x150, with fine shade trees; three-quarters mile to station; near schools and country club; house contains 8 rooms, 2 baths (3 are tiled), excellent closet space, tastefully decorated; heated by steam; 2 large, comfortable porches; a small home beautifully built about 2 years ago; is rented to Oct. 1. Owner lives in New York, wishes to sell at once; price $23,000, with one-car garage; might re-rent to prospective purchaser. M. E. Lang, owner, telephone Murray Hill 6120, or Prince & Ripley, 342 Madison Av. Tel. Murray Hill 0955.

GREENACRES (River Road), Hartsdale—See these beautiful half-brick houses; best home value here; each has 8 rooms, 3 baths; garage; trees, shrubbery, rustic environment. Keller, builder and owner, at premises daily. Evening phone 6920 Fordham.

GREENACRES—IT'S WAITING FOR YOU. This choice English home of finest design, sturdy construction and matchless price; 9 rooms, 3 baths, many features. MAKWELL SMITH, 10 Greenacres Av., Hartsdale.

MOUNT KISCO—15 acre, trimmed lawn, shade trees, fine garden spot; 6 rooms, bath, electricity, steam heat, brick fireplace living room, built-in bookcases; one-car stucco garage; house is offered for quick sale completely furnished for $12,000. See this lot once. 1 Merriam, Mt. Kisco. Tel. 500.

MOUNT KISCO—Cheerful 6-room cottage, hardwood floors, large living room, bay window dining room, modern plumbing, all improvements; sidewalks, sewer; best neighborhood; sacrifice for quick buyer, $7,500. Merriam, Mt. Kisco. Tel. 500.

MOUNT VERNON—Attractive stucco house, 7 rooms, sun parlor, two tile baths, steam heat, hardwood floors, heated garage; restricted neighborhood; near station; plot 71x100; price $23,000. 351 South Fulton Av. Hillcrest 1365W.

PELHAM—No reasonable offer refused for my attractive stucco home in the heart of Pelham, eight rooms, three tiled baths, heated sun porch, slate roof, hot water heat, fireplace, centre hall, copper screens; completed 1923; instantaneous hot water heater, oak floors throughout; open attic; garage; plot 97x112; six trees (tulip oak, maple, beech); over 75 feet high; attractively landscaped; easy terms; send for photo. H. E. Snow, Pelham, or telephone Pelham 1162.

PLEASANTVILLE—6 rooms, bath, heat, gas, electricity; lot 50x100; good neighborhood; $7,500 to quick buyer. Kiley, Tel. 479.

VERNON HEIGHTS, Mount Vernon, N. Y.—40 minutes from Grand Central Station, an attractive apartment to let in two-family house; five minutes from railroad, composed of six rooms, tiled kitchen and bath, sun parlor, fireplace, all improvements; restricted neighborhood; garage; adults; rent $165 a month. Call at 240 Bedford Av., Mt. Vernon, N. Y., or phone HIllcrest 5778R.

WHITE PLAINS.

Owner going South to live must sell stucco home of 10 rooms, 2 baths, hardwood floors, hot water heat, all improvements; guaranteed roof; garage; large plot with five shade trees; house built by builder for his home; $20,000 for quick sale. Apply W-603, FISH & MARVIN, White Plains, N. Y. Phone White Plains 2806.

WHITE PLAINS.

New English Colonial house, 9 rooms, 3 baths, garage, on corner lot 100 feet square, in best residence section. Phone owner, Rector 1192.

WHITE PLAINS—New 7-room house, 2 tile baths, in very good section; convenient to school and station; $16,500; only $2,000 cash required; easy terms. Vanderbilt 10865, or White Plains 2837.

A PERFECT SOUTH YONKERS HOME.

The fetching lines of a Chalet, with the interior economy of a well planned house. Its commanding location on rising, well landscaped ground, the conveniences of 2 lines of transportation to New York City, the restricted, high-class residential terraces of the entire neighborhood and its moderate price, all combine to make this THE HOME OF YOUR DESIRE as well as one within THE REACH of a MODERATE INCOME. 8 large rooms and sun parlor, 3 tiled baths, 2-car heated garage, tiled kitchen; copper LEADERS and GUTTERS; awnings and copper screens throughout. PRICE $28,000; CASH $10,000.

THOMAS S. BURKE,

Flagg Building, Getty Square; also 503 South Broadway, at Valentine Lane. Phone 5060 Yonkers.

HOMES OF QUALITY.

Situated in one of New Rochelle's finest restricted sections, convenient to stations, schools and markets; one BRICK and one FRAME, 6 room houses, built by day's labor; every modern convenience, tiled bathrooms, hardwood floors decorated, large plots; houses must be seen to be appreciated. For price and further particulars apply to Lake Forest Realty Co., owners. Phone New Rochelle 906 or your own broker.

FOR RENT OR SALE.

7 rooms, 3 baths, garage.

Rent $200 month; price $20,500.

6 rooms, 2 baths, garage.

Rent $225 month; price $25,500.

6 rooms, 2 baths, garage.

Rent $250 month; price $31,500.

20 minutes from Grand Central.

Wm. F. Ross, 25 W. 43d. Murray Hill 0789.

HOUSES AND ESTATES.

Westchester County—For Rent.

FOR RENT—Unfurnished at New Rochelle a house, tax rooms, sun porch and three bathrooms; fireplace; heated garage attached to house; near the water; plot 150x150; unusually attractive surroundings; rent $300 a month. Keys at 470 Pelham Road, New Rochelle. Telephone 3874 New Rochelle.

RENT $135, fine homes with ground, seven rooms, garage; 6 minutes station, 11-month lease. Russell Willis, 70 Chestnut St., Pelham. Phone Pelham 1934J.

New York State For Rent.

SCARSDALE, N. Y.—Oct. 1, April 1; private home, 6 rooms, 2 baths, garage; exceptionally well equipped; furnished; $200 month. P. O. Box 853, Scarsdale, N. Y.

IDEAL MOUNTAIN REST—Five-room cottage; 2 new bungalows furnished for Fall and Winter use; Winter sports; 1,000 feet elevation; 40 miles out; rented week, month, season; Mrs. Anna J. Gumaer, Gumaer, Orange Co., N.Y.

New Jersey For Sale.

BAY SCHFIELD, N. J.—Various types 5 and 6-room houses; every improvement; white enamel gas ranges; large plots; improved streets; restricted; sixty minutes to station, 40 minutes Times Square; West Shore Railroad; $500 down, $50 monthly; $5,950 to $6,950; send for booklet. J. Z. Demarest's Sons, Owners and Builders.

BOGOTA—Must sell fine 6-room home; every improvement; steam heat, ½ oak floors, chestnut trim; sun porch; copper leaders and flashings; A1 location; near train, trolley; $5,000 cash; 25,000 buys many other bargains and fine estates. HOMESEEKERS' SERVICE COMPANY, 154 Nassau St., city. Beekman 4628.

GLEN RIDGE—Attractive home, 8 rooms, bath; garage; large plot; select location; $16,800. Address Owners, 10 Hamilton Road.

LEONIA—Send for booklet; photos, description, purchase plan; best value houses in Jersey; $8,500 to $11,000. Pine Terrace Realty Co.

MADISON, N. J.

8 livable, likable place, 45 minutes N. Y.; house for sale, to meet all requirements. JOSEPH V. KEATING, Real Estate Broker, Madison, N. J.

MAPLEWOOD.

For the discriminating homeseeker a substantial residence in one of Maplewood's best sections, on west side of town; a home built along liberal lines; large living room and dining room, maid's sitting room on first floor; beautiful centre hall and stairway; four master bedrooms and two baths on second floor; room and bath on third, with space for large additional room; brick first floor, heated garage built in; large lot, 100x150; close to station and new large school; priced most attractively and terms can be arranged; $24,000.

Ask for Illustrated Booklet.

OAKES COMPANY, REALTORS,

At Lackawanna Station, Maplewood. Phone S. O. 2060-31.

MONTCLAIR, N. J.

$23,500—Centre-hall; large Colonial, seven rooms, sleeping porch, sun porch; five minutes to express station.

$18,800—New Dutch Colonial, seven rooms, sleeping porch, solarium, &c.; seven minutes to station.

$18,500—Brick and shingle Colonial, new; centre-hall plan; eight rooms, two baths.

$16,500—Brick and shingle, centre-hall plan, three baths, eight rooms; two-car garage.

$16,000—Centre-hall plan, 4 baths; two-car garage; 12 rooms; plot 100 feet front; wonderful location.

Other properties $9,500 to $100,000.

FRANK H. CORSON CO.,
Phone 7788. 575 Bloomfield Av., Residence 6060 Montclair.

1½ blocks to Lackawanna Station.

PLAINFIELD—Modern Colonial home in perfect condition; garage; landscaped garden, fruit trees, plot 140x210, select location; $19,500. 616 Sleight St., Phone Plainfield 4295.

RIDGEWOOD—Attractive Colonial home; seven exceptionally large rooms, bath; every improvement; large plot in heights section; beautiful shade; express commuting depot 10 minutes; reasonable price. Buckley Wheeler, Ridgewood, N. J.

RIDGEWOOD homes our specialty; complete list; bargains. FRANK L. BEDELL, Sherman Place, Ridgewood; 90 West B'way, New York.

RUTHERFORD—Two beautiful homes for sale; all improvements, copper screens throughout, handsomely decorated; these homes must be seen to be appreciated. See Mrs. Dieuw, 117 Daniels Av. Phone Rutherford 344.

AT RIDGEWOOD—Colonial house; 6 rooms, bath; good plot; located; has sun parlor, sewing room, 3 bedrooms, steam heat, garage; shows real value. Phone or write E. Schmuits, Ridgewood.

BEAUTIFUL 2-family frame, 6-6 rooms, steam, electric; retired section Woodcliff, N. J., on-the-Hudson; 30 minutes to Times Square; park, tennis courts, ice skating near by; price $13,700, $1,800 cash; or income party. Write or phone E. Morf, 130 31st St. Woodcliff, N. J. Phone Union 3096M.

$500 CASH, balance on easy terms like rent, buys all-year-around 6-room bungalow; improvements; 1 hour from city, 30 minutes from West 42d St., W. P. Rose, 25 W. 42d St., N. Y. Tel. 0780 Murray Hill.

A MODERN Colonial house, hills Northern Jersey; 30 minutes on train; 6 rooms, bathroom, hot water heat; every improvement; very moderate price; only $1,000 cash required. Asahel Chapin, 52 Broadway.

MODERN dwelling, hollow tile construction; three-car garage; $25,000; many other bargains. $8,000, upward. Cornish, Realtor, Englewood, N. J.

New Jersey For Rent.

FURNISHED steam heated Winter home; garage; mountains; 43 minutes. Owner, Barclay 7206.

FREE list of houses for sale and rent. Write Van Winkle Co., Rutherford, N. J.

HOUSES AND ESTATES WANTED.

DESIRE rent, possibly buy; modern 7-8-room house; hill-country, New Jersey; prefer Summit-Madison neighborhood. M 676 Times Downtown.

OWNERS, Attention! Wanted—Property, all kinds, for sale; quick buyers, if price is right. 1133 B'way. Harper 4000.

OWNERS, ATTENTION! LIST IT WITH GALITZA & BLAU, 1,774 Jerome Av. (176th). PHYSICIAN would purchase private house, east of 3d Av. A 548 Times.

LOTS AND LAND.

Staten Island.

WATERFRONT.

10-acre industrial site, 800 feet waterfront, bulkheaded, with pier; deep water, Jersey shore, Staten Island Sound; good labor market and transportation facilities; railroad siding. For full particulars apply S. J. Nathan, 90 West St., New York City. Phone Rector 7210.

Long Island.

LARGE plots, high, wooded land, overlooking Long Island Sound, ideal for Summer cottages, hot water heat; splendid beach, station, stores, water, electricity available; just right for commuting, yet real country; $600 to $1,000; easy terms; camp first, build later. L. R. Hammond (owner), Glen Cove, L. I. Telephone 1567.

Westchester.

JUST beyond Bronxville on hill, four lots; bargain. B 736 Times Downtown.

FARMS, GROVES and RANCHES.

New York State For Sale.

SPLENDID ONE-MAN FARM—80 acres, back of Poughkeepsie; beautiful 9-room cottage, hot water heat; running water in private rooms; electric, gas, bath, toilet, part hardwood floors; apple orchard, other fruit; new laundry building; excellent outbuildings; everything A1 condition; bargain at $9,000; $3,000 cash.

24 ACRES—4 miles from Poughkeepsie; beautiful 12-room house; steam heat, bath, toilet; some hardwood floors; $10,500 on terms.

100 ACRES, fully equipped; 11-room house; 14 head stock, 2 horses, 60 chickens; 2 miles from railroad; 100 fruit trees; good stream; $8,000; $2,500 cash.

OUR Poughkeepsie representative here MONDAY with full details. Burke Stone, Inc., 41 East 42d St. Vanderbilt 9916.

FOR SALE—Beautiful pecan grove in West Florida; 100 acres bearing pecans, 3 to 30 years old; will sell cheap. Smith & Morgan, Dothen, Ala.

New Jersey For Sale.

BROKER wanted to actively co-operate with New York City firm in selling farms; five prospects and good results assured. Burke Stone, Inc., 41 East 42d St.

12 ACRES, 6-room new house, New York and Atlantic City Boulevard; all equipments for farming. 2,004 3d Av., Brooklyn. Phil Dennehy.

REAL ESTATE FOR EXCHANGE.

6-ROOM house and roadhouse, prominently located Long Island; immediate possession for fully furnished; will trade for Manhattan income property or garage. J. F. and L. A. Cleary, 799 8th Av.

WILL exchange twenty high grade Bronx flats one block from subway station for Manhattan close property. Louis Cohen, 1133 Broadway.

SUMMER HOME and bungalows at Kensington, L. I., exchange for city property. Dewhurst, 11 West 60th St., New York City.

REAL ESTATE FOR EXCHANGE.

SEND for any complete list. Joseph Rauschkolb, 46 West 46th St. Bryant 0253.

APARTMENT HOUSES

Manhattan—Bronx For Sale.

56TH ST., 20, 30, 32 WEST—For sale, three 5-story apartments; all improvements; rent $15,000; location rapidly increasing in value; price very low; easy terms. V. Green & Co., 45 West 34th St., Room 1210.

AMSTERDAM AV. corner, trinle apartments, five stores, income $13,000; price $80,000, cash $6,000. Kemps, 57 West 90th.

YORKVILLE new-law property, two 6-story fireproof houses; 56 apartments, 2-4 rooms and bath; 6 stores; hot water only. Frederick Brown, 565 5th Av.

CHANCE—LARGE PROFITS.

Choice location; new fireproof apartment house; 10-year first mortgage only; rents $92,000; price $540,000; terms arranged.

Choice West End Avenue corner; new fireproof apartment house; rents $197,000; price $1,320,000; cash $100,000 may take it.

Choice Riverside Drive, 96th St.; apartment house; rents $39,000; price $225,000.

Vicinity 116th St., West; 50 feet, 6-story apartment house (no elevator); rents $10,000; very low price, $95,000.

Vicinity Columbia College; corner elevator apartment house; rents $40,000; price $245,000; easy terms.

Bushwick corner apartment house, with stores, 100 foot on Broadway; rents $45,500; price $310,000.

Jamaica Av. corner apartment house, with stores (no elevator); rents $20,500; price $185,000.

Apartment house, 48 foot; rents $13,000; price $76,500.

H. T. WOOD, 50 EAST 42D ST.

CHOICE apartment in 80s, between West End and Riverside Drive; less than six times the rent; cash $30,000. Apply to Weld & Suydam, Inc., 522 5th Av. Phone Vanderbilt 0634.

TAX-EXEMPT BARGAINS.

Vyse Av., 5½ story, walkup; rents $43,500; price $350,000, cash $75,000. Jackson Av., 5-story walkup; rents $13,276; price $78,500, cash $15,000. Grand Av. corner, 6-story walkup; rents $40,000; price $260,000; cash $60,000. Ft. Washington Av., 6-story elevator; rents $76,000; price $460,000, cash $40,000. Charles J. Tumm, 66 Broad St., N. Y.

BARGAIN at 5½ times rent, 6-story elevator, near Broadway and 157th St. Unusually well laid-out and in perfect condition. Rent $32,000, excellent mortgages. A good, solid investment with a handsome return. Chas. K. Cilsby & Co., Inc., 120 West 72d St. Endicott 1718.

BIGGEST BARGAINS IN NEW YORK.

Broadway hotel corner, above 90th St.
Central Park corner, above 86th St.
Madison Av. corner, above 79th St.
Grand Central block front leasehold.
30 West 48th St. excellent leasehold.
Joseph Rauschkolb, 46 W. 46th. Bryant 0253.

BARGAIN, $15,000 cash buys five-story, 37.6x100, 1-7, 1-8; all improvements; rent $11,000; price $85,000, 25 per cent. on investment; principals only; quick action absolutely necessary. See Edward Wolfe, 296 Broadway.

$7,500 CASH BUYS

eight-family brick, all improvements; 5s and 6s; fine location; rent $4,620 annually; price $29,000, good terms. Traub, 943 Intervale Av. Phone Intervale 2125.

TWO four-story basement tenements, 254 and 256 West 123d St., rent of two six-room apartments; hot water supply; no heat; price $16,000 each; terms to suit.
C. Bertram Hubbard, Inc., 10 East 42d St.

384-390-392 MONROE ST.

(Take crosstown bus at Chambers St.)—2 6-story new-laws with stores; $6000 buys either; one mortgage. George Laso & Co. Open Sundays. Endicott 8110.

TAX EXEMPT apartment house; excellent location; small unit lay out; 1 mortgage. Goodwin & Goodwin, 1234 and Lenox Av.

FIFTEEN-ROOM three apartment house, corner of Bush St., Grand Concourse; all improvements. Welton, 2,018 Grand Concourse.

CORNER walk-up apartment, 7th Av. and 111th St., 25x100; price $67,000, rents $11,160. Forster, 724 5th Av.

BARGAINS for sale or lease. Joseph Rauschkolb, 46 West 46th. Bryant 0253.

APARTMENT HOUSES WANTED

CASH for investments, all locations. Joseph Rauschkolb, 46 West 46th. Bryant 0253.

SEND me full details of your apartment houses and flats; quick sale. T. A. Amoine, 471 East 146th St.

BUILDINGS AND FACTORIES.

Manhattan—Bronx For Sale.

16TH, 123-127 EAST—Loft building for sale, 6 story, 2 elevators, 70x92; rental $56,000; high-class tenants; long mortgage; only small amount of cash needed if sold quickly, showing large net income. Apply to owner V. Green & Co., 45 West 34th St., Room 1210.

WEST 37TH—CORNER BUILDING.

Below 5th Av., 20x80; five stories; building in fine condition and ready for immediate occupancy; excellent light; price less than assessed value; terms reasonable. WM. A. WHITE & SONS, 46 Cedar St. Tel. John 5700.

FOR SALE or lease, near Grand Central, 5-story building, suitable offices, studios, manufacturing. Kelly, 643 3d Av.

Manhattan-Bronx For Rent.

TO LEASE,
241 WEST 54TH ST.
New three-story building;
heavily constructed.
Chas. Wells, 52 Broadway. Broad 1078.

Brooklyn—Long Island For Sale.

FACTORY for heavy work; brick and steel building, 82x100; two floors, 100x200; equipped with 15-ton crane; must be sold; exceptionally good. James B. Fisher Co., 160 Remsen St. Main 7366.

Brooklyn-Long Island For Rent.

LONG ISLAND CITY.
5,000 to 100,00 SQ. FT. SPACE.
Immediate occupancy. We will build to suit.
THOMAS-CALLAHAN COMPANY,
BRIDGE PLAZA. ASTORIA 0722.

LONG ISLAND CITY.
FACTORY LOFTS and BUILDING SITES
CLAY, 9 Jackson Av. (Subway Station).
or LONG ISLAND CITY.

TO LET for business, a three-story corner house, store and basement, in the busiest section of Far Rockaway; was formerly occupied by a retail shoe concern for a number of years; will divide or rent to one tenant; will lease to responsible tenant for 10 years. S. Rubsen, 144 South St., Far Rockaway, L. I.

LOFTS AND FLOORS

Manhattan—Bronx For Rent.

16TH, 519 EAST—Three floors, storage, 25x 93; elevator. Larkin, 4543 Lexington.

42D ST., 511 WEST—Loft (part of), about 2,500 sq. ft.; excellent light, heat; passenger and freight elevator; fireproof building. A. E. & G. O. Houghton.

45TH ST., 12 EAST — Entire or one-half floors; unusual partition; elevator service; reasonable rental; immediate possession. Butler & Baldwin, Inc., 16 East 47th St. Vanderbilt 8015.

57TH ST., 15 WEST (Adjacent 5th Av.)—Parlor floor 18x22; splendid show windows; reasonable rent; immediate possession. Apply premises or John J. Meenan Inc., 153 West 72d St. Endicott 7462.

58TH ST., 46 WEST—Parlor floor; suitable for dressmaker or kindred trade.

138D ST., 367 EAST—Loft to let, 50x105, steam heat, freight elevator. Apply on premises. Mott Haven 2168.

141ST ST. AND PARK AV.—Light loft, 100 x 100; 110th st. factory; fireproof building; light four sides and four skylights in roof; elevator, 10x14; this is an ideal loft for light manufacturing as location is in front of good labor. Apply your own broker or Hales Mfg. Co.

LOFTS FOR RENT
IN
THE WELL-KNOWN
PARK & TILFORD BUILDING
AT
729-741 West 42d St.
853-859 West 43d St.
175 FEET FRONT.
10,000 square feet. 18,750 square feet.
16,250 square feet. 26,250 square feet.
TEMPORARY OR PERMANENT
OCCUPANCY.
SHORT OR LONG TERM LEASES.
The building is of fireproof construction, heavy floor-carrying capacity, and has large elevators with enclosed driveways for delivery trucks; furthermore, it is of ornamental design and is a landmark which establishes an address easy to locate.
MORRIS SARNOFF,
24 West 59th St. Plaza 1750.
OR
EDWARD J. MAIER & CO., INC.,
160 East 42d St. Vanderbilt 0348.
For inspection ask for Mr. Germond on the premises.

CORNER DAYLIGHT SPACE.

2,500 square feet in up-to-the-minute building, 100 per cent. sprinkler system, electric elevators, highest type tenants, suitable for offices, showrooms or light manufacturing; good term lease; reasonable rental. Krantzford Co., 5th floor, 387 4th Av., New York City.

LOFT, 24x28, 4th; windows; elevators. 134 West 18th St. Bunting Co.

LOFTS AND FLOORS.

Manhattan-Bronx For Rent.

LOFTS FOR RENT.

221, 223, 225 West 17th St. at 7th Av., 5,500 square feet; top floor, skylights, windows all around.
216, 218, 220, 222 West 18th St. at 7th Av., special printers' building; about 5,000 sq. ft., about ¼ of loft; floor carrying capacity, 300 pounds sq. ft.
MONOHAN EXPRESS CO., REALTY DEPT.
216 West 18th St. Watkins 9191.

TWO LOFTS, 6,500 SQUARE FEET EACH.
ONE LOFT, 6,000 SQUARE FEET.
Brick building; fire alarm and sprinkler systems, steam power, heat, live steam, elevator included in rental; good labor centre; best transportation facilities.
Krischers Mfg. Co. Goodman Brothers.
258 Calyer St., 196 East Broadway.,
Brooklyn, N. Y. New York City.
Greenpoint 5760. Drydock 5672.

LOFT, 5,000 square feet, located at 121-123 East 24th St.; 12-story fireproof building; sprinkler system; minimum insurance rate. Apply Superintendent, 118 East 28th.

LOFT 22x38, ideal for light manufacturing, good light, hoist. Inquire 2d floor, 261 Greenwich St.

LARGE light fireproof loft for manufacturing, heart of Bronx; reasonable rent. 349 East 149th St.

TWO lofts, 22x90 each; reasonable; East 23th St.; 5-year lease. Gramercy 6355.

Brooklyn—Long Island For Rent.

CORNER Loft, 5,000 feet; near Williamsburg Bridge. P. 27 Marcey Av., Brooklyn.

Other Sections For Rent.

10,000 sq. ft. loft, well lighted, 25c sq. ft. Long Island City, Pinck, Factories, 214 Broad, Elizabeth, N. J.

STORES

Manhattan—Bronx For Rent.

717 3D AV., AT 45TH ST.,
(Grand Central zone); large modern store with light, finished basement.
MAURICE WERTHEIM,
468 Lexington Av. Phone Murray Hill 0083.

27TH ST., 43 WEST—22x100 and basement, from Feb. 1, 1924. Room 906, Watkins 9349.

54TH, 64 EAST—LARGE STORE, SUITABLE ANY BUSINESS.

BROADWAY AND 57TH ST.—Harriss-Colonnade Building. Attractive stores. Broadway or 8th Av.
Spear & Co., Inc., 1,204 B'way. Penn 6626.

COLUMBUS AV., 96TH ST.
Seven new stores, including corner; real modern fronts; busy section; ready now. Apply on premises.

671 LEXINGTON AV., COR. 56TH ST.
Desirable street-level stores in this desirable, rapidly-growing section; rents $1,200 to $2,000.
MAURICE WERTHEIM,
468 Lexington Av. Phone Murray Hill 0083.

MADISON AV., 1,444 (corner 90th St.)—Well located, suitable for any business. Apply on premises.

PLEASANT AV., 322 (corner 117th St.)—Small store, $35.00. Vanderbilt 5944.

THOMPSON ST., 66—Large store and basement with very large back room, 30x50, $100. Vanderbilt 5944.

THOMPSON ST., 68—Small stores, $35.00. Vanderbilt 5944.

STORES FOR RENT
IN SHERMAN SQUARE SECTION.
Broadway—69th St.—Amsterdam Av.
Just completed in this rapidly growing transient location; suitable for any high-class business. Installations will be made to suit tenants' requirements.
Immediate or Later Possession.
Renting Office on Premises.
WALTER J. SALMON,
17 West 42d St. Tel. 8060 Longacre.

PROMINENT CORNER STORE
For
DRUGGIST
CANDY
CIGARS
Or any other high class business.
N. E. Corner Broadway and 72d St.
SLAWSON & HOBAN, INC.,
162 West 72d St. Tel. Endicott 7240.

JUST ONE LEFT.
Store, corner 23d St., 2d Av.
FORTUNE FOR HIGH-CLASS CIGAR
STORE
or any high-class retail business.

GRAND Central section; front part of store; suitable for manufacture's agent to display; some space in basement for stock; references exchanged; appointment by letter only. 234 Times.

STORE, southwest corner 14th, 7th Av., on subway stairs, underneath United Cigar Store; $85. Duross, 67 7th Av.

PARLOR floor; business; 3 rooms and bath; near Columbus Circle, $145.00; lease. J. S. Moores, 2118 West 57th.

PARLOR store, near Wanamaker's; suitable for cafeteria. A. Hartt, 58 East 8th.

Other Sections For Rent.

MAIN ST., Bridgeport, Conn. (next door to largest men's clothing store in town)—New store, with marble front; ten feet wide at front, eighteen feet wide further back, sixty five feet long; absolutely new. Jewelry or similar line; long lease; rent right. Wm. M. Hotchkiss, 96 Bank St., Bridgeport, Conn.

OFFICES.

Manhattan-Bronx For Rent.

4TH AV., 215 (Clarendon Bldg.)—Office located centre of woolen section; have your own price; no responsible figure refused. Stuyvesant 2958.

6TH AV. and 40th St. (overlooking Public Library)—600 square feet, well adapted for doctor's offices. Longacre 8780.

27TH ST., 43 WEST—Small office to sublet. Call Room 906, Watkins 9349.

36TH, 118 EAST—Large, small, light offices, fireproof building; high-class service.

54TH ST., 47 WEST (Masbridge Building)—Room 830; furnished or unfurnished; divided into two private offices and outer office. Phone Wayne, Greenpoint 4100.

57TH ST., 15 WEST—For subleases at bargain, 950 feet ready for occupancy. Ask superintendent of building to show Room 806.

59TH ST., 116 WEST—Completely furnished apartment, 3 rooms, 3 baths. Pitarro 1195 Riverside.

40TH, 110 WEST—Large, completely furnished private office; cheerful, quiet; phone service; 3 windows; rent $70. Suite 2401.

42D ST. (corner Broadway)—Best office in Knickerbocker Building, fully furnished; switchboard; facilities for real estate or any business; will rent unfurnished, or sell furniture less than cost; retiring to our Brooklyn office. Call Room 439.

58TH AND BROADWAY (Journal Building) —Offices, 110 to 1,000 sq. ft.; four rooms, furnished. Phone Circle 3693, 10 to 4.

60TH, 24 EAST—Entire floor, newly decorated, perfect daylight, ideal for dentist or executive offices; reasonable rental. Minasian.

72D, 228 WEST—Half high-class dentist's office; any profession; furnished; service. Columbus 2577.

AEOLIAN HALL—Delightful, private office, furnished; also desk room; spacious reception room; new furniture; service, Longacre 9624.

BROADWAY AND 42D ST.

Splendidly furnished and completely equipped office or suite, reasonable; interborough and B. R. T. subway station in building. Brokaw Building, 1,407 Broadway. Suite 814.

160 BROADWAY,
LAWYERS TITLE & TRUST BUILDING.
Exceptional offering of offices, suites, available at once; 400 square feet up; good light; attractive terms. CHAS. F. NOYES & CO., 118 William St. John 2000.

BROADWAY AND 57TH ST. (Harriss-Colonnade Building)—Light, airy offices in a distinctive building; reasonable rental. Spear & Co., Inc., 1,261 Broadway.

BROADWAY, 2,050-2,010 (Northeast Corner 99th St.)—Beautiful, sunny offices; very cheap rental. Apply Joseph & Zeaman's, 1,854 Broadway, Columbus 9240.

BROADWAY, 74—Very attractive office space of 400 feet to sublet cheaply; sunlight and ideally located. Whitehall 2480.

BROADWAY, 170—Two desirable offices in fine law suite; use of library and reception room; reasonable. Corbin & Corbin.

BROADWAY, 1,819—Will sublet part of office. Apply Room 1605.

CEDAR ST. 140—Front office overlooking Hudson; 38x20. Cortlandt 1297.

CORTLANDT ST., 56—Good office, completely furnished; private entrance; opposite Hudson terminal; telephone, typewriter; $90 month. Phone Rector 2250.

GRAND CENTRAL ZONE.

Attractive subleases, corner suite, modern building, 800 feet, consisting of private offices, work room, reception room; moderate rental. Saumelson Baumeister, 11 East 40th St. Vanderbilt 10628.

MADISON AV., 121 (30th St.).—Suite of offices; single and desk room.

BEAUTIFULLY furnished mahogany office in one of the best and most conveniently located buildings downtown; only 2 direct express stops to either Times Square or Grand Central; partitioned; switchboard installed; wonderful light and air; immediate possession; act quickly; $70.00. Apply on premises between 11 and 3, Room 1712, 154 Nassau St. Beekman 6107.

DOCTORS AND DENTISTS.

We have an apartment in a high-class fireproof apartment house near 57th St. and 7th Av., suitable for 2 or 4 professional men. RENT VERY REASONABLE.
Call Murray Hill 7154. Mr. Brown.

ATTRACTIVE
DOWNTOWN OFFICES.
500, 1,000, 2,500, 5,000 square feet.
107 Liberty St. Corner Building.
Superior location; light and service.
Call at Room 808 or Rector 6077.

OFFICES
Low rents.
238 West 56th Street,
at Broadway.
Also a few completely furnished.

FOUR good rooms to let; South Ferry Building, eighth floor; splendid light and air. Apply Freeman Room 804, South Ferry Building.

BUSINESS PLACES (Miscellaneous)

All Sections For Sale.

WARREN ST., (West Broadway)—Valuable corner property. Owner, 143 Rynda Road, South Orange, N. J.

A 3-STORY stable, about 20 stalls, truck room, living-rooms for table man on 2d floor; possession sixty days; price $25,000. Henry Merritt, 362 West 23d St.

All Sections For Rent.

197TH ST., 514 WEST—Garage, one-story brick building, 25x50; immediate possession. Apply Huntoon Ice Co., next door.

52D, 18 EAST—Unusual opportunity for interior decorator or high-class business; private house. Plaza 10166.

53D, 18 EAST—High-class doctor's suite, in residence formerly occupied by prominent physician. Plaza 10166.

55TH ST., WEST—Physician will rent or share suite with doctor or dentist. Circle 5830.

56TH ST., 46 WEST—An unusual decorated large room, alcove and bath studio apartment or show room.

56TH, 10 WEST—Entire second floor, overlooking Plaza; very desirable location for professional business or private; all improvements; rent $3,000. Superintendent, 10 to 12, or by appointment. Telephone Chickering 7971.

72D, 156 WEST—Hall for rent; evenings; seating capacity about 200. Inquire on premises or phone Behrend, Broad 0592.

MADISON AV., 787—Parlor floor, suitable for doctor's or dentist's office or high grade business; fine business location.

26,000 SQUARE feet, exceptionally light space, for manufacturing, 18,000 third floor, 8,000 fourth floor; sprinklered building; adjoining 924 Av. Astoria; freight elevator, docking privilege; price, including light, heat and electric power, 50 cents. Astoria Properties Company, 65 Mills St., Astoria, Tel. 1076 Astoria.

VACANT LOTS—One-story brick, 837-839 East 149th St., 80x95; garage and service station, 609 East 19th St., 62x92. Estate of John U. Brookman, 165 Broadway. Cortlandt 1091.

BUILDINGS, 408-412 EAST 11TH ST.
SUITABLE ANY BUSINESS. FACTORY; IMMEDIATE POSSESSION.

PARLOR studio; baby grand; dancing, meetings; professional work. Hayes, 158 East 54th.

SPACE for rent in 5th Av. beauty parlor for hair dresser or facial work. 666 5th Av., Room 600.

GARAGE, West 80th St., 100x30, L 25x25; light. Phone Endicott 2013. No agents.

CIGAR stand, prominent office building, 345 West 47th St. Apply Romkx Co.

BUSINESS PLACES WANTED.

WANTED, 25,000 to 50,000 square feet manufacturing space with live steam, at least 10,000 square feet on floor; possession now or May 1st; Manhattan preferred; principals only. Wm. H. Whiting & Co., 41 Park Row. Phone 6900 Cortlandt.

GYMNASIUM or large studio wanted for lecture purposes; Continental afternoons and evenings particulars. T. Galiea, 210 West 107th St.

CASH for investments, all locations. Joseph Rauschkolb, 46 West 46th. Bryant 0253.

APARTMENTS TO LET.

Furnished—East Side.

67TH ST.—Modern corner studio housekeeping apartments, 2 rooms, bath, shower; open fireplaces; service if required; $200 monthly. Spring 6620.

18TH, 208 EAST (Gramercy Section)—Beautifully furnished, piano, fireplace, improvements; 4 rooms.

79TH, charming corner apartment, 4 rooms, bath; real kitchen; entire floor; $100, lease. Phone mornings, Madison 6c. 0973.

52D ST., 7 EAST—Two rooms, bath; entirely redecorated, refurnished; hotel service.

47TH, 3 EAST—One or two room apartment, comfortably; completely furnished, light, clean; lease desirable; $60 and $70. Apply 47th, 47 EAST—Attractive kitchenette apartment; immediate occupancy if desired; $150 month. Plaza 0404, Fairfax.

49TH, 19 EAST—TWO ROOMS, BATH, KITCHENETTE. BABCOCK.

50TH—Elevator apartment, five rooms, bath; $175; great location. Eiberson, 25 West 42d.

51ST ST., 40 EAST—Two and three rooms; elevator; service.

54TH, 111 EAST—Two large, light rooms, kitchen and bath; lease. Plaza 6148.

54TH (near Park)—Two handsomely furnished rooms, foyer hall, bath; electric grill; lease for year. Minford, 9641 Plaza.

55TH, 114 EAST—For rent, beautifully furnished apartment, 3 rooms, 3 baths. Apply Superintendent.

59TH, 45 WEST Manhansett Apartments)—Three large rooms; elevator; telephone; maid service; shower; reasonable rent; also unfurnished apartments.

59TH ST. AND PARK AV.—Four large light rooms, bath, kitchenette, newly decorated, period furniture; suitable for couple desirous of refined home; refrigerator. For particulars phone Regent 2307.

60TH ST., 13 EAST—Single, double, two rooms, bath; day, week, month, year; special rates. San Jacinto Hotel.

63D (near Madison)—Private family will rent handsomely furnished apartment, second floor; one or two gentlemen; references. Phone 1464 Rhinelander.

82D ST., 17.

2 rooms, exclusive house. Bryant 8468.

86TH—Apartment 6 rooms, 3 baths, elegantly furnished; long or short lease; $600 month. Eiberson, 25 West 42d.

APARTMENTS TO LET.

Furnished—East Side.

82D ST., AT MADISON AV. (Hotel Ashton)—Hotel service, homelike rooms with bath, $15 up; without $12 up; suites consisting of bedroom, sitting room and bath, at rates in proportion; exceptional service; convenient to all transportation; close to park.

BEEKMAN PLACE, 16—Airy three-room apartment, beautifully furnished; overlooking river. Call before 1 P. M.

GREENWICH VILLAGE—Four separate rooms, kitchen, electricity, conveniences; $110 monthly until April or later. Stuyvesant 7625.

LEXINGTON AV., 806—Two rooms and bath for rent. Superintendent on premises, or apply to Herbert A. Sherman, 41 East 42d St.

MADISON AV. (65th St.)—Apartment of 2 rooms, kitchen, bath, furnished or unfurnished. Apply store, 741 Madison Av.

MADISON AV., 617—Two large rooms with kitchenette. Butler & Baldwin, Inc., 15 East 47th St., Vanderbilt 8015.

MADISON AV., 514 (at 53d St.)—Two rooms, bath; electrical; kitchenette; $100 month.

PARK AV., 480—Attractive double room apartment; use of kitchen; not less than six months; $75 one person, $85 two. Plaza 7259.

PARK AV., 1155—Six large outside rooms, two baths, southern exposure; Oct., 1924, or longer. Phone Lenox 1530 before noon.

PARK AV., 940 (corner 81st)—Elegantly furnished sunny room, two baths.

MOUNTAIN COMMUNITY APARTMENTS.
Two and three room; kitchen and bath; tastely furnished to refined, responsible people. Call at office, 159 East 81st. an; see complete list of apartments or phone Plaza 0064.

BACHELOR suite; outside rooms; near Waldorf; service if desired; $2,000 yearly. Telephone Ashland 8750.

TWO bright rooms, bath, kitchenette; business man; $65; exceptional offer. Plaza 4540.

APARTMENTS OF QUALITY.

28th St., 25—2 rooms, suitable for bachelors; elevator. Renting agent, premises.

FURNISHINGS two room,s bath, kitchenette for sale; will turn over lease; Murray Hill section. S 247 Times.

Furnished—West Side.

11TH, 128 WEST—Unusually attractive apartment, 2 rooms, kitchenette and bath; handsomely furnished, including Steinway grand piano. Oriental rugs and linen; southern exposure; excellent heat; continuous hot water; living room 21x15, has open fireplace; best transportation; rental $150 per month, on year's lease only. Chelsea 10256. White.

11TH, 215 WEST—Two and three rooms, bath and kitchenette, unusually light, outside rooms; excellent neighborhood, very desirable; from Oct. 1.

16TH, 51 WEST (Old Chelsea)—Charming 3, 5, 6 rooms; old mahogany; 2 baths; fireplaces; quaint; steam; electricity; attractive artistic professional people. Restaurant.

33D, 449-451 WEST (London Terrace)—New elevator apartments, 2-3 unusually large rooms, restricted residential quality; exceptionally low rentals, lease; references; also unfurnished, and very large sky lighted studios. Dr. Cloud, owner, on premises, Chelsea 2941.

36TH, 28 WEST—Two rooms and bath, linen, maid service, $80 monthly.

31ST ST., 4 WEST (WOLCOTT HOTEL)—PARLOR, BEDROOM, BATH; $85 PER WEEK.

44TH, 253 WEST—Large, attractive 2 rooms, housekeeping apartment. Lackawanna 6875. Roberts.

45TH ST., 109 WEST (Hotel St. James, midway between 5th Av. and Broadway)—Sitting room, bedroom; twin beds; bath; $1,500 to $2,250; 3 exposures; sunshine in every room; furniture and decorations strictly high-class; inspection invited.

45TH, 341 WEST (HILDONA COURT).
Elevator apartments, 1, 2 and 3 rooms and bath, showers, kitchen, kitchenette; all newly furnished and decorated; $20 to $30 weekly. Longacre 2360.

48TH, 49 WEST—Possession Oct. 1; sunny front two rooms, kitchenette, bath.

50TH ST., 74 WEST—Finely furnished small apartment; large living room and bath, with full-sized kitchen; every convenience; $96; another larger at $100.

51ST, 318 WEST—Unusually attractive 4-room apartment, with kitchen; terms reasonable to desirable people. Dame.

51ST, 324 WEST—For sale, furnishings 7 rooms, including private suite; bargain. Ackerman.

52D ST., 223 WEST (CORNER BROADWAY)—MODERN ELEVATOR APARTMENT HOUSE, NEWLY FURNISHED; HOTEL SERVICE; ONE ROOM, BATH, $70 UP. TWO ROOMS, BATH, $100 UP; REFERENCES REQUIRED.

52D ST., 58 WEST—Elegantly furnished, entire floor, large living room, dining room, bedroom, kitchen and bath; private yard.

54TH, 203 WEST (HOTEL HARDING).
SUMMER RATES, room and bath, $21 week up; 2-room suites, consisting parlor, bedroom and bath, $35 week; also sublet 4-room suite, $200 month; restaurant. Circle 2500.

54TH, 24 WEST—Charming apartments, one and two rooms; distinctively furnished; kitchenette.

55TH, 351 WEST—2 comfortable rooms and bath, southern exposure, modern kitchenette, fireproof building, telephone in room; switchboard operator in attendance; restaurant in building; well furnished, desirable apartment. Pierce.

55TH ST., CORENER 7TH AV.
THE REGAL MODERN ELEVATOR APARTMENT HOUSE. NEWLY FURNISHED; MAID, VALET SERVICE; ONE ROOM AND BATH, $90 UP; TWO ROOMS, BATH, $110 UP; REFERENCES.

55TH ST., 204 WEST—Two exceptionally attractive furnished apartments; five rooms, $2,400; six rooms $2,700; immediate occupancy; no rent until Oct. 1.

56TH ST., 338 WEST.
VERY ATTRACTIVE TWO-ROOM SUITE, WITH PRIVATE BATH; SPECIAL WEEKLY RATES; FULL HOTEL SERVICE.

56TH ST., WEST—Five rooms, two baths, attractively furnished, large studio, baby grand; immediate occupancy, until Jan. 1. Phone Circle 6225.

56TH, 62 WEST—Elegant two rooms; grand piano; kitchenette. Flowerton, Circle 4573.

57TH ST., 205 West—Newly furnished, large living room, bedroom, twin beds, kitchenette; ready lease. Apt. 4DD. Circle 5420.

57TH ST., 150 WEST—Beautifully furnished, high-class apartments, large living and bedrooms, kitchenettes, piano; lease; bachelors preferred. Boyle.

58TH, 38 WEST—Sublet, overlooking Park, two and three rooms, kitchenette apartments; special rates; one month or year.

60TH,

APARTMENTS TO LET.
Unfurnished—West Side.
Continued From Preceding Page.

75TH ST., 125 WEST—Doctor's suite, parlor floor, 7 rooms, alcove and bath, waiting room paneled in silk, mahogany trim; exceptionally attractive. Superintendent on premises or telephone John 8245.

75TH ST., UP TO 236TH ST.
Let us know your requirements; we secure apartments; no charge.
GREATER N. Y. APT. EXCHANGE,
Endicott 2126, 5239. 2,025 Broadway.

76TH, 106 WEST—Exceptionally attractive large rooms; spacious closets; tiled baths; select.

76TH, 24 WEST—2-room apartment, newly decorated; rent reasonable. Apply Supt.

76TH, 237 WEST—Large front room, bath, kitchenette; modern; ground floor; lease.

76TH, 35 WEST—Entire second; also parlor floor, rear basement; newly decorated.

76TH, 39 WEST—Entire floor, 2 large rooms, bath, kitchenette. Tel. Endicott 3164.

77TH ST.—Apartment, 7 rooms, bath, $150; must buy very fine new furniture, $1000. Elberson, 23 West 42d.

70TH ST., 307 WEST (NEAR WEST END AV.)—6, 7 AND 8 ROOMS; MODERN 10-STORY BUILDING; LOW RENT.

79TH ST., 200 WEST—7 large, light rooms and bath; elevator; subway station at corner; $2,100.

80TH ST., 322 WEST—Elevator apartment, 3-6 rooms; accommodation doctor's office.

81ST, 140 WEST—Spacious parlor floor, 2 rooms, alcove, real kitchen, tiled parquet floors; large closets; restful outlook; owner's residence; doctor, studio, housekeeping suite.

81ST, 158 WEST—4 and 5 sunny, attractive rooms, beautiful kitchen, in modern, high-class apartment; convenient elevated; subway.

81ST ST., 29 WEST—GROUND FLOOR, TWO ROOMS, BATH, KITCHENETTE, $88.

82D, 35 WEST—5-6 desirable rooms, southern exposure; high-class fireproof elevator modern building near Central Park. 81st St. elevator. Schuyler 10056.

82D, 18 WEST—The house beautiful; 2 rooms, tiled bath, kitchenette, large closets; light, airy; southern exposure.

82D ST., 39 WEST—Modern 2-room apartment, living room 20x20; first-second floor; tiled bath, kitchenette; $100.

83D, 68 EAST—Seven rooms, two baths, duplex type; exceptionally nice; immediate possession; reasonable; also doctor's suite.

83D, 1 WEST—6 rooms to sublet for one year; exceptional; $2,000. Schuyler 1143. Whinston.

84TH, 64 WEST—Two rooms, kitchenette and bath to lease; immediate possession. Apply Superintendent, or phone Endicott 3791, 5-12 or evenings.

84TH, 17 WEST—Seven rooms and bath, electric light; one flight up; $125.

85TH, 261 WEST—Large first floor, elegantly decorated, suitable doctor, studio, residence.

85TH, 46 WEST—High-class 2-room apt.; all improvements; desirable neighborhood.

86TH, 335 WEST—Two rooms, bath, kitchenette, high-class front apartment, living room 20 feet; also apartment suitable for doctor. Phone Schuyler 1505.

86TH ST., 3 WEST—
Kitchenette apartments, whole floors, independent rooms, furnished, unfurnished; $100-$250; yearly leases.

86TH, 345 West—New building. Joseph Rauschkolb, 46 West 46th. Bryant 0253.

87TH ST., 302 WEST (NEAR WEST END AV.)—6 ROOMS AND 3 BATHS; MODERN 9-STORY BUILDING; LOW RENT.

87TH ST., 51 WEST—Apartment, 2 rooms, kitchenette, bath; very fine; $85. Elberson, 23 West 42d.

87TH, 116 WEST—Wonderful artist studio, north skylight, with bedroom, bath; $90.

87TH, 116 WEST—Two elegant rooms, bath, improvements, well kept; $85-$90.

88TH ST., 44 WEST—Two rooms, bath and kitchenette, furnished or unfurnished to suit tenant on lease; thoroughly modern; reasonable rental.

89TH, 167 WEST—Remodeled large parlor floor, three rooms, bath; light housekeeping; couple, physician, dentist, studio; $1,500.

89TH, 308 WEST—Large living room, 2 sunny bedrooms, bath, kitchenette, $1,700.

90TH ST., 267 WEST (between Broadway and West End Av.)—Five rooms and bath, extra lavatory, and 7 rooms and 2 baths; moderate rental; representative on premises. Further particulars promptly.
FRED'K ZITTELL, & SONS,
2,291 Broadway, near 79th St. End. 8200.

90TH ST., 304 WEST (NEAR WEST END AV.)—6 ROOMS WITH DINING ALCOVE; NEW 9-STORY BUILDING; LOW RENT.

90TH ST., (304 WEST., NEAR WEST END AV.)—PHYSICIAN'S APARTMENT, THREE ROOMS; NEW NINE-STORY BUILDING.

90TH, 319 WEST—Elegant, front, one-room apartment; complete; 2-room studio.

90TH, 262 WEST—Living room, kitchen, bath; 3d floor; modern, private house.

90TH (West End Av.)—Elevator apartment, seven rooms, bath, $150; must buy furniture, $1,250; bargain. Elberson, 23 West 42d.

90TH, 313 WEST — Elegant modern apartment, 5 light rooms and bath, in owner's dwelling; service; reasonable. Riverside 7138.

90TH, 40 WEST—3-4 large rooms, entire floors, bath, kitchenette; $100.

91ST ST., 34 WEST—Two, three and four large room apartments; all improvements; reasonable. Murphy.

91ST, 31 WEST—Rent free Oct. 1, apartments for housekeeping; $75-$125, including gas, electricity.

91ST, 30 WEST (Park)—Elegant two rooms, kitchenette, bath; $70-$90. Belmont.

92D ST., 73 WEST—
Private house block, adjacent Park.
8 BEAUTIFUL ROOMS.
Exceptionally large and well arranged, occupying entire floor; exceptional privacy and convenience; will decorate to suit tenant; reasonable rent. Apply premises or
KEMPE & CO.,
67 W. 90TH ST.

92D ST., 3 WEST (near Central Park West)—6 rooms, elevator building; rent very reasonable.
SHARP & CO., 2,489 Broadway.

93D, 585 WEST (one block from subway)—8 room forth apartment; new building; telephone service; $75; immediate possession.

93D, 255 WEST—Beautiful apartment, three exceptionally large rooms, dressing room, bath, kitchenette; $140; two outside rooms, southern exposure; bath, kitchenette; $85. See superintendent.

93D, 308 WEST—High-class 9-room elevator apartment, butler's pantry; 2 baths; immediate occupancy; $2,500 per year.

93D, 4 WEST (at Central Park)—Four and eight unusually large, light rooms; elevator building; $100-$175.

93D, 137 WEST—Two elegant outside rooms, bath, including gas, electricity; $80.

94TH, 315 WEST—4-5-6 rooms, elevator apartments; reasonable rentals. Inquire premises.

94TH ST., 304 WEST—Six large, light rooms, elevator; immediate occupancy.

94TH, 160 WEST—Exceptionally attractive 5 and 6 room apartments, high-class, modern, fireproof building; $2,200-2,700. Apply Supt.

95TH, 336 WEST—4-5 sunlight rooms; "L" subway exp.; elevator; redecorated; $115.

95TH, 304 WEST—Four rooms, ground floor, front; suitable doctor, dentist; Oct. 1.

95TH, 369 WEST—Five-six exceptionally spacious rooms, redecorated throughout; flooded with sunshine; southern exposure; all-night elevator; excellent transit facilities; $150; worth investigating.

96TH ST., 236 WEST—Three rooms and bath, kitchen, entire floor; private house. Riverside 8383.

96TH, 1 WEST—Just one left; a very desirable 8-room apartment, $5,200. Frederick Ritell & Sons, 2,311 B'way. Tel. End. 2200.

96TH, 150 WEST—Elevator apartment, 6 room front, $120; 4 rooms rear, $85; convenient to elevated and subway. Supt. on premises.

96TH ST., 244 WEST (near Broadway)—Seven rooms, bath, all improvements, elevator; rent $1,800. Apply Supt. on premises.

104TH ST., 244 WEST—Ground floor, seven rooms and bath; all improvements; suitable for physician; rent $1,800. Supt.

104TH—2,731 BROADWAY.
Four and six nice rooms; elevator building; all subway express station. $80-$105.

104TH ST., 5 WEST (Edgemere Apts.)—Elevator, all improvements, 6 rooms; $125.

105TH, 320 WEST (Overdene)—Especially arranged five rooms, three baths; suitable for two small families; exposure east, south and west; available Oct. 1. Apply on premises.

106TH, 323 WEST—Two rooms, bath, kitchenette, $80, $90. Cercoran, Apt. 8.

107TH ST., 306 WEST—1 and 2 rooms, bath; redecorated; renting agent premises.

108TH ST., 18 WEST—
NEAR CENTRAL PARK.
HIGH-CLASS APARTMENTS.
Five rooms, one flight, front, $90.
White enamel woodwork, stippled walls; near 1A subway, bus; latest improvements.

108TH, 235 WEST—Four rooms, main floor; apartments; light, all improvements.

114-132 WEST 110TH ST.,
Near Broadway.
Fireproof elevator house.
2-4-5-6 rooms.
Inquire on premises or
DAVID H. VAN DAMM, 702 West 181st.

110TH ST., 518 WEST.
Unusually attractive apartments.
7 and 8 rooms and 2 baths;
$3,500 to $3,900.

110TH, 521 WEST—Fireproof, 3-4-7 large rooms, 1-2 modern baths, lavatory; ample closets; $1,800-$2,700.

APARTMENTS TO LET.
Unfurnished—West Side.

110TH, 225 W.—High-class elevator apartment house, 3 rooms and kitchenette; $65 up.

111TH ST., WEST—Seven all light rooms, 2 baths; elevator; modern apartment. Tel. Columbus 1442 or 1443.

111TH, 501 WEST—All light, 5 choice, outside rooms, elevator apartment. Supt.

113TH ST., 305 WEST (near Riverside Drive)—4 and 7 rooms, 2 baths, all improvements; elevator. Supt. on premises. Owner, telephone Bowling Green 8064.

115TH ST., 320 WEST—Seven large outside rooms, 2 baths; excellent view; two doors from Drive; 8th floor; modern fireproof elevator building. Superintendent.

116TH, 606 WEST—Six river-view rooms, sacrifice. Apt. 112, Cathedral 8506.

116TH, 135 WEST—5 rooms, bath, kitchenette, electricity; light housekeeping; private house.

120TH ST., 423 WEST.
10-story fireproof.
3, 4, 5, 6 ROOMS AND BATH,
$1,300 to $2,200.
SLAWSON & HOBBS, 162 West 72d St.

121ST, 201 WEST (corner 7th Av.)—Elevator, 7-8 rooms; very modern, painted panelled walls; reasonable rent.

122D, 515 WEST—Four-room elevator apartments; desirable; possession; $80 up. Supt.

125TH, 402-412 WEST—Five bright rooms, elevator, all improvements, modern; $75.

125TH ST., 600 WEST—Elevator apartment, 5 rooms and bath, $85-$90. Superintendent on premises or F. J. McMahon Co., 1,438 St. Nicholas Av., at 182d St. Wadsworth 8910.

126TH, 536 WEST (Broadway)—Seven rooms, outside; splendid layout, completely decorated; elevator building. Phone Morningside 0746.

127TH, 606 WEST—Well furnished, cheery apartment; 6 rooms; elevator; immediate. Rice.

144TH, 510 WEST — High-class elevator apartment, 6 rooms, ground floor; suitable doctor or dentist; possession; $125. Supt.

146TH, 606 WEST—Floor residence; 3 rooms, bath, kitchen, hot steam, electricity; couple; lease $85. Dobson.

147TH, 400 WEST—Three rooms, bath, top floor, private house, refined, quiet neighborhood, kitchen; price $75; also two rooms, private bath, unfurnished, suitable studio or bachelor apartment. Owner.

147TH, 460 WEST—Elevator; five unusually beautiful rooms. Inquire premises, or David H. Van Damm, 702 West 181st.

149TH, 557 WEST (near Broadway)—Six rooms, electricity, modern improvements; $85. Janitor.

151ST, 446 WEST—5 rooms, bath, electricity, steam, modern improvements; $65. Janitor.

155TH, (385 Edgecombe Av.)—4 rooms, $55; exceptionally large; high-class elevator.

156TH, 625 WEST—Nine rooms in high-class elevator house; possession Oct. 1. Inquire premises or David H. Van Damm, 702 West 181st St.

159TH, 473 WEST—5-room high-class elevator apartment, facing Polo Grounds; reasonable rent. Apply Superintendent.

159TH ST., 475-481 WEST—5 and 6 rooms, corner apartment, elevator; all improvements; $85 to $95.

160TH ST. (Southeast corner St. Nicholas Av.)—New building, just completed; tenants moving in; unique arrangement of rooms; moderate rentals. Superintendent on premises. 2 baths, light, airy, elevator building. Apply Superintendent.

BROADWAY, 2,626 (99th)—Eight-room apartment; all light; elevator; rent $152.33 month.

50 CENTRAL PARK WEST,
NEW PRASADA APARTMENTS,
Corner 59th St.
Overlooking Central Park; Corner Apts.,
Large, Light, Airy;
8 AND 9 ROOMS, ALL MODERN improvements; laundry in basement for use of tenants; RESTAURANT; one ground floor corner apt., suitable for DOCTOR or DENTIST OFFICE, with or without living quarters.
Apply on premises or
MALCOLM E. SMITH, INC.,
185 Madison Av. Ashland 6360.

CENTRAL PARK WEST, 341 (northwest corner 94th St.)—Apartment of 5 and 5 rooms with one and two baths, $2,700 and $2,400 per year; apartment of nine rooms and three baths, $4,500; large open fireplaces, extra large rooms, spacious closets; extended view over Central Park. Apply Supt. on premises. Holding Corporation, 200 West 72d, after 12 o'clock. Telephone Endicott 3112.

CENTRAL PARK WEST (early 80s)—Apartment, 10 rooms, 3 baths; $2,750 per year. Telephone Wednesday, Cortlandt 5340.

CENTRAL PARK WEST, 370 (cor. 97th)—3, 4, 5 rooms; immediate possession; choice neighborhood.

CENTRAL PARK WEST, 335—8 exceptionally large rooms; $200 per month.

CONGRESS HOTEL (19 West 69th St.)—1, 2, 3 room suites; special rates; references.

CONVENT AV., 476—4 and 5 rooms, corner, high-class elevator apartment; $90-$115.

FORT WASHINGTON AV., 437-455 (corner 170th-180th Sts.)—Elegant 4, 5, 6, 8, 9 rooms in high-class elevator building. Apply superintendent.

FT. WASHINGTON AV., 464 (Nathan Hale)—New apartments, 4-5-6-7-8 rooms, 2 baths. Whitehall 7247. Wadsworth 9220.

GOODWIN COURT APARTMENTS,
231-9 West 39th Street,
One block from Broadway.
Beautiful three and four-room apartments; new building; landscaped garden court.
$60 TO $83 A MONTH.
One block from subway station.
PAUL D. HAZEN,
7 East 42d St. Vanderbilt 2207.

GREENWICH VILLAGE—Bright, airy apartment, entire floor, two blocks from subway, elevated; overlooking beautiful garden; 11-room, kitchen; two bedrooms, bath, fireplaces; large closets; all improvements; private park; also 2 rooms, bath. Phone Tuesday and Thursday, 1 to 5:30 P. M., Spring 01154.

GREENWICH VILLAGE.
Three-room apartments, remodeled Colonial houses; $45-$75. 10 Christopher St.

GREENWICH VILLAGE (64 Grove St.)—Finest apartment in Greenwich Village; reasonable rent; 2 and 3 beautiful, large, light rooms with bath, kitchenette; open fireplaces; elevator; opposite park, near subway, bus and elevated; $1,200 to $1,800.

GREENWICH VILLAGE — Large studio apartment, 2 rooms, bath; $85. 116 Washington Place.

GROVE ST., 18—One large room, kitchenette and bath; latest improvements; $90.

MORNINGSIDE AV., 40 (118th)—4-5-6 rooms, $100-$180; elev., phone, quiet, convenient; 3 min. to 116th St. sta., 8th and 9th Av. L, 5th surface and bus lines; central to all points; redecorated. Coleman.

MORNINGSIDE AV., 20 (116th)—6-7 rooms, $110-$125; elevator; opposite park.

NAGLE AV., 176 (at Dyckman Street subway station)—Three, four and five extra large, light rooms, every improvement; $50 to $75. Superintendent on premises, or F. J. McMahon Co., 1,438 St. Nicholas Av., at 182d St. Wadsworth 8910.

NAGLE AV. 200 (at Dyckman St. subway station)—3, 4 and 5 extra large, light rooms; every improvement, $50 to $73. Supt. on premises or F. J. McMahon Co., 1438 St. Nicholas Av. at 182d St. Wadsworth 8910.

POST AV., 9 (one block west of Dyckman Street subway station)—Three, four and five extra large light rooms, every improvement; $50 to $75. Superintendent on premises, or F. J. McMahon Co., 1,438 St. Nicholas Av., at 182d St. Wadsworth 8910.

RIVERSIDE DRIVE, 270 (cor. 99th St.)—One 6, one 7 and 2 baths on the first floor; one 7, 2 baths on 7th floor; in one of the choicest buildings on the Drive. Representative on premises. Further particulars from
FRED'K ZITTELL & SONS,
2,211 Broadway, near 79th St. End. 8200.

RIVERSIDE DRIVE, 240,
Corner 96th St.
Fifteen-story apartment.
2 rooms, foyer and bath, $1,080 and up.
5 rooms, foyer and bath, $1,680 and up.
Will rent furnished or unfurnished.
Seen any time, daily, evening and Sunday.

RIVERSIDE DRIVE, 820 (near 157th St. subway)—Delightful sunlight apartments, 4-5-6 rooms, all facing interior Italian garden and children's playground, possessing every desired appointment for the utmost comfort of its tenants; possession now.

RIVERSIDE (309 West 106th)—Owner of magnificently decorated mansion is obliged to rent three lower floors (together or separate); housekeeping: rooms 28 feet square; (use of billiard room); wonderful for physician; must see to appreciate. (Call.)

790 Riverside Drive (156th to 157th St.).
THE RIVIERA.
7 to 10 elegant, large rooms, spacious closets; reasonable rents.
Manager on Premises. Billings 2900.

RIVERSIDE DRIVE (at 158th)—New elevator apt., overlooking Hudson, adjoining playgrounds and garage; 4-5-6 rooms, 2 baths. Inquire premises, phone Wadsworth 1340-6335, or Norman Denser, 3807 Broadway.

RIVERSIDE DRIVE, 549, south corner 127th (now Tiemann Place)—8 rooms, all modern; newly decorated to suit; every convenience; resident management; river view; $1,950 to $2,100. Premises, Morningside 0434.

RIVERSIDE DRIVE, 137 (at 86th St.)—Eight rooms, 3 baths, $4,100; immediate possession. Apply on premises or Huberth & Huberth, 2 Columbus Circle. Phone Circle 5746.

RIVERSIDE DRIVE, 640 (corner 141st)—Beautiful corner apartment; 3 large rooms, 3 baths, 12 closets; southwestern exposure, fine view. Apply Superintendent.

RIVERSIDE DRIVE, 726 (corner 149th)—6, 7, 8, 10 rooms, 2, 3 baths; high-class elevator apartment; reasonable rental; inquire premises.

RIVERSIDE DRIVE (corner 143d St.)—High-class elevator apartment, 4 rooms, all on Drive; $115; newly decorated.

RIVERSIDE DRIVE 453.
FOUR, FIVE AND SIX ROOMS.
Occupancy immediately and Oct. 1.

RIVERSIDE DRIVE, 440—Eight rooms, very desirable; immediate possession. Apply Superintendent.

RIVERSIDE DRIVE, 450—Choice modern; single and duplex apartments for lease; moderate rent; immediate possession. Sun.

RIVERSIDE DRIVE, 362—High-class elevator apartment, 11 rooms, foyer, three baths; possession. Apply Superintendent.

RIVERSIDE DRIVE, 530—Eight large rooms, newly decorated, 2 facing beautiful scenery at 83d St. Nicholas Av., at 182d St. Wadsworth 8910.

RIVERSIDE DRIVE, 706 (146th)—5-6-7, fireproof. Whitehall 7247. Audubon 6804.

RIVERSIDE DRIVE, 740—High-class 5-6-9 rooms; reasonable rent. Superintendent.

SEAMAN AV., 81 (2 blocks west of Broadway at 204th St.)—Refined location, 5 and 6 rooms and bath, every convenience, $65-$100; superintendent on premises or F. J. McMahon Co., 1,438 St. Nicholas Av. at 182d St. Wadsworth 8910.

ST. NICHOLAS,
CORNER 160TH.
Royal Court, high-class elevator,
six large sunny outside corner rooms,
one inside corner, modern ideal apartments,
entirely redecorated; $100-$110;
immediate possession.

ST. NICHOLAS AV., 900 (Southeast corner 160th St.)—New building, just completed; tenants now moving in; unique arrangement of rooms; moderate rentals; two 3 and four 4-room apartments still available; representative on premises. Take No. 3 Fifth Av. bus to door.

ST. NICHOLAS PLACE, 52 (at 153d St., near "L" and subway)—3 and 4 rooms and bath, every improvement, $90-$75. Supt. on premises or F. J. McMahon Co., 1,438 St. Nicholas Ave. at 182d St. Phone Wadsworth 8910.

ST. NICHOLAS AV., 654—4 and 5 beautiful rooms, southern exposure, exceptionally large ground floor, suitable for doctor or dressmaker; front apartment. Ring outside bell.

ST. NICHOLAS AV., 654—4 and 5 beautiful ST. NICHOLAS AV., 654—Four beautiful rooms, front; suitable for doctor or dressmaker; ring outside bell.

St. Nicholas Place, corner 152d.
High-class elevator apartment, corner 152d, 3 and 4 rooms; $50-$90. Apply on premises or Audubon 6937.

ST. NICHOLAS AV., 936 (167th St.)—Five large outside rooms, $95; 8, $150; gverlooking park, Polo Grounds; elevator.

WADSWORTH AV., 390 (corner 193d St.)—Two blocks from 191st Street subway station—Elevator apartments of 6 large rooms, every convenience, 5 and 7 rooms and bath, $90-$115; superintendent on premises or F. J. McMahon Co., 1,438 St. Nicholas Av. at 182d St. Phone Wadsworth 8910.

WASHINGTON HEIGHTS.
Desirable 6 rooms, doctor's apartment, ground floor, facing park; price very reasonable; $100 month. 287 Edgecombe Av., north 145th.

WASHINGTON SQUARE—3-5 and 4 room apartments; NEW, ABSOLUTELY FIRE-PROOF house; elevator and hall service; also maids' rooms; business and social references required; 2 rooms, $1,200 up; 3 rooms, $1,500 up; 4 rooms, $1,800 up. Sun. on premises. Van Veorst Apartments, 123 Waverley Place.

WASHINGTON SQUARE SECTION.
10th, 44 West—Very desirable housekeeping apartments, three rooms and bath; open fireplace; 7th floor; new fireproof building; possession Oct. 1. Apply premises or J. S. Hoag, 115 Broadway. Rector 9427.

WEST END AV., 411-440 (80-81st Sts.)—Elegant elevator apartment, 5, 7, 8, 9, 10 rooms, to lease immediate or Oct. 1, occupancy; two doctors' apartments. Apply on premises.

WEST END AV., 650,
COR. 93D ST.
Seven large, light rooms, 3 baths, high-class elevator apartment; superior service.

WEST END AV., 583—3 beautiful rooms, kitchen, bath, fireplace; ready; $1,000—2, 3 rooms, kitchenettes, bath, fireplace, $1,300 up; Oct.; clean exclusive house.

WEST END AV., 618 (cor. 105th St.)—Exclusive corner, two rooms and kitchenette apartment; every modern improvement; $85 to $115. Superintendent.

WEST END AV. (70s)—High-class 11 rooms, bath, front corner apartment; wonderful value; appointment. Endicott 6270.

WEST END AV., 273—Two rooms, bath, kitchenette; $100 monthly. Superintendent on premises or Lawd & Weyl. Bryant 5480.

APARTMENTS OF UNUSUAL CLEANLINESS
AT VERY MODERATE RENTALS.
Two rooms, bath and kitchenette, three rooms, one and two baths and kitchenettes, comfortably furnished; telephone and elevator service; maid service if desired; no objectionable or questionable tenants; references essential; rent $80 to $140.
THE WILSONIA,
225 WEST 60TH ST.

NEW BUILDING.
RIVERSIDE DRIVE 680.
Northeast corner 140th St., 4 rooms in high-class elevator building; rent $1,650 to $1,800; 5-room apartment with extra lavatory, $2,300; every apartment has unobstructed front view; immediate possession; representative on premises.

ATTRACTIVE bachelorette apartment consisting of 2 large bedrooms, living room, bath, extra lavatory and kitchenette, furnished or unfurnished; full hotel service; $2,600 per year; available Oct. 1, 1923. Inquire Office, Hotel Chelsea.

BACHELOR APARTMENT; living room, bedroom, bath; improvements; large closets; maid service; two blocks elevated, subway, private park, Greenwich Village. Phone Tuesday and Thursday, 1 to 5:30 P. M., Spring 9154.

FREE RENT until Oct. 1; elevator apartments 4-5-6 rooms; all improvements. Apply Superintendent, 606-14 West 150th.

MODERN high-class suburban apartments, $18 to $20 per room.
Office, 380 S. Broadway, Yonkers.

FIVE rooms, elevator, ground floor, suitable for business; rent $85. Inquire Supt. 603 West 181st St.

NATIONAL STORAGE, 146 West 60th St.—Storage $ per month vanload, motor vans, moving; moderate rates. 1792 Riverside.

APARTMENTS for sale or rent; Joseph Rauschkolb, 46 West 46th. Bryant 0253.

APARTMENTS TO LET.
Unfurnished—West Side.

3 EXCEPTIONAL BUILDINGS.

181ST ST., 867 WEST (The Dunraggen), adjacent Riverside Drive.
Three, four, five large, beautiful rooms. Quiet, well-kept house; most desirable location in Manhattan; moderate rent.

181ST ST., 875 WEST ("Sterling Towers")—North corner 181st St. and Riverside Drive, three-four large rooms; well-arranged apartments; unexcelled service; moderate rent.

NORTHERN AV., 106 (The Trossachs), just north 191st St., 1 block to Drive.
THREE AND FOUR BEAUTIFUL ROOMS.
All outside, sunny rooms, commanding unexcelled view of Hudson and Palisades. Apply Superintendents on premises or KEMPE & CO., 67 W. 90TH ST.

Unfurnished—Bronx.

163D, 635 EAST—6-7 rooms, $95-$115; elevator. Intervale 3232. Whitehall 7247.

176TH, 872 EAST—Exceptionally light, 5-room modern apartment, in 2-family house, to lease; $1,200 per year.

176TH ST., 227 EAST (near Concourse)—High-class apartment, 3-4-5 rooms, $55 to $85. Inquire Superintendent.

190TH ST. AND MORRIS AV.—High-class apartments, 5, 6, 6 rooms, near St. James Park, one block from subway station; possession Oct. 1. Apply agent on premises. Phone Kellog 0284.

ANDREWS AV., 1,915 (2 blocks below New York University)—Five elegant, large, all light rooms; improvements; $80.

BELMONT AV., 1,895 and 1,899 (near Tremont Av.)—New buildings, 5, 4, 5, 6 large rooms; apartments still available; representative on premises. Take No. 3 Fifth Av. bus to door.

CLAY AV., 1,067—Seven light rooms; two-family house; all improvements; adults.

CONCOURSE, 2,095 (near 180th)—High-class apartments, 3-4-5 rooms, extra large, latest improvements; reasonable rent; near Jerome-Lexington Av. subway, 6th Av. "L."

CRESTON AV., 2,520 (near Fordham Road, Concourse)—5 rooms, all improvements, $85.

GRAND CONCOURSE (near Fordham Road) Five rooms, all improvements, 1 flight up; five rooms, all improvements, top floor; rent $85; possession Oct. 1.
GEORGE S. RUNK, AGENT,
1,423 Lexington Av. Lenox 5135-5511.

GRAND CONCOURSE AND BOULEVARD, 1,425 (170th St.)—Three, four, five room apartments. See agent on premises.

HEATH AV., 2,883—High class, 5 rooms, latest improvements; with or without garage; 3 blocks east 231st-B'way subway

LORING PLACE, 2316 (near Fordham Road), 2 blocks west of University Av.)—Refined section; 4, 5, 6 and 7 rooms; every improvement, rents $73. to $115. Apply superintendent on premises.

MONROE ST., 150—Middle floor, brownstone house, 2 beds, unlimited hot water and electric light supplied; $65; reference required.

MORRIS AV., 2,442 (one block Fordham Road subway station)—Three and four rooms, every improvement; choice location.

OGDEN AV., 1350, near 170th St.—Delightful and refined section; 5 rooms and bath, every improvement, $75. Apply Supt. on premises or F. J. McMahon Co., 1438 St. Nicholas Av., at 182d St. Phone "Wadsworth 8910."

Unfurnished—Brooklyn.

BAY PARKWAY (22d Av., corner 81st and 82d Sts.—Brooklyn's newest garden apartment, 3, 4, 5, 6, and 8 rooms with 1 and 2 baths; sunlight in every room; separate entrances; tiled baths and kitchens (walls and ceilings). D. L. & W. G. Perfect, owners and builders. Get off at Bay Parkway station, West End (B. R. T.) subway.

BEVERLY COURT.
Corner Ocean Parkway and Beverly Road: 5 and 4 room elevator apartments; now being completed; ocupancy Oct. 1; rentals $82.50 to $115. Apply renting agent.

BROOKLYN HEIGHTS.
LIVINGSTON COURT.
Livingston St., 50, Borough Hall subway, beautiful, very exclusive, high-class elevator apartment house, 5 room and 3-bath apartments, Oct. 1. Apply premises or call Vanderbilt 0110 or Triangle 6570.

BROOKLYN HEIGHTS apartments, furnished and unfurnished; rentals $50 to $90. 14 Schermerhorn St.

BROOKLYN HEIGHTS—One and two rooms. Girard, 216 Montague St. Main 9554.

CARTERET (PARKWAY (284 Naomi Court)—Three, four, five and six rooms, one and two baths; in modern elevator apartment house; opposite Brooklyn Museum; with all finest appointments; possession immediate or on Oct. 1; 15 minutes to Manhattan by subway. Inquire Supt. on premises, or phone Worth 8750.

PARK SLOPE SECTION—Five rooms, bath, 2-family house; Christian owner; all improvements; new; decorated. Adults; $75. Macauley, 482 14th St., Brooklyn. South 0346.

PARK SLOPE—Living room and bedroom, all conveniences; real kitchen, gas and electric supplies; 20 minutes downtown New York; reasonable. South 7650.

IDEAL FOR YOUNG COUPLE.
Outside elevator apartment, three rooms, new building, near Prospect Park, twenty minutes' ride to Eastern Parkway; will sell unusual furnishings, part or complete, up to $2,000, including grand piano, mahogany bedroom suite, mohair furniture, Oriental rugs, Haviland china. Prospect 7200.

DUPLEX APARTMENT—Only duplex in Brooklyn; large rooms, two baths; south and east exposure; many closets. Superintendent. 170 New York Av. and St. Mark's.

Unfurnished—Queens.

BRAGAW ST., 228 (L. I. City)—4 rooms and bath in modern apartment house, 12 minutes from Grand Central; $60. J. Remain, Brown Co., 10 East 43d St.

JACKSON HEIGHTS.
If you are looking for the most artistic and ideally arranged elevator apartment in New York City, you will want to see this beautiful home; five splendid rooms and bath planned by a great home designer to provide the maximum of living comfort and housekeeping ease; apartment includes charming sun room with casement windows, overlooking beautiful landscaped gardens, with living rooms facing on wide parked street; model kitchen, completely equipped; perfectly appointed bathroom; $150 monthly. Queensboro Corporation Resale and Rental Department, Jackson Heights. Phone 2360 Havemeyer.

JACKSON HEIGHTS—Immediate possession, 5 rooms and bath; for sale. Beekman 4676.

Unfurnished—Long Island.

CRYSTAL GARDENS—New and spacious apartments, 4, 5 and 6 rooms; gardens; sunlight rooms; open space; leasing from Oct. 1; rentals $63 to $90. Rental office, Roy Av., Astoria, L. I.

ELMHURST—Not to let, 2 blocks from 36th St. subway station, Jackson Heights, better section; 6 rooms, enclosed porch, heat and hot water; $135. Bunge, 29 Ithaca St.

QUEENS—Six rooms in new two-family house, fireplace, garage; $85. Phone Holis 6134. Mr. Hunter.

Unfurnished—Westchester County.

SELECT, bungalow type apartment, five rooms, private porch, $85; four rooms, $70. Van Ness, 353 South Broadway, Yonkers.

Unfurnished—New Jersey.

MONTCLAIR, N. J. (22 St. Luke's Place)—4-5-6 room apartments, ready for occupancy Oct. 1.

ATTRACTIVE, QUIET APARTMENTS; FINEST LOCATION IN EAST ORANGE; NEAR ARLINGTON AV; ONE BLOCK FROM STATION; SIX ROOMS AND BATH; FOYER HALL; STEAM HEAT; SUPERINTENDENT SERVICE; REASONABLE RENTALS. INQUIRE SUPERINTENDENT, 352-354 WILLIAM ST. OWNER, PHONE BERGEN 2800.

THE WASHINGTON,
31 WASHINGTON ST.,
EAST ORANGE, N. J.
Five rooms and two baths and six rooms and two baths; large open fireplaces; high-class service and appointments; three minutes to station and trolley; rents moderate.

FOUR fine rooms, large bathroom, sun parlor; all improvements; double house; park-like grounds, private; flower, fruit garden; $60. 185 Grove St., Plainfield, N. J.

APARTMENTS WANTED.
Furnished.

FURNISHED Brooklyn apartment; two-three rooms, real kitchen, private bath; near Prospect Park; Parkside stations Brighton subway; by couple; $75.00 limit. B 27 Times.

WANTED — Furnished, four or five room housekeeping apartment with fireplace, preferably walk-up house, east side, between 50th and 62d; for couple, one servant, beginning Oct. 1; around $150. A 540 Times.

RESPONSIBLE clients wanting furnished apartments, east, west side; long, short leases, from $125 to $1,000 month. Clark Realty Co., 347 Madison Av. Vanderbilt 1450.

APARTMENTS wanted, furnished and unfurnished, all sizes; clients waiting. G. W. Fenn Realty Co., 25 West 43d St. Vanderbilt 1296.

WANT 10-11 rooms, 3-4 baths, furnished apartment, east, west side; 8-12 rooms, $1,000 month. Clark Realty Co., 347 Madison Av. Vanderbilt 1450.

SEVEN rooms for Oct.-Nov., west side; reliable adult family will pay $100 per month. Pennsylvania 6960. Suite 301, 120 W. 32d.

FOUR fine room apartment by three careful, refined adults from Oct. 1 to May 1; rent not over $100 per month. F 161 Times.

LIST YOUR APARTMENTS WITH US; CLIENTS WAITING. J. E. PHILLIPS & CO., 149 WEST 72D ST., ENDICOTT 7979.

COMFORTABLY furnished two room and bath kitchenette apartment with maid service, below 96th St. H 702 Times Downtown.

RESPONSIBLE party will pay $500 month, year for 5-6 rooms, baths; elevator furnished apartment. Endicott 1278.

APARTMENTS WANTED.
Furnished.

FURNISHED apartment wanted until May, about 7 rooms, above 56th St., east side. A. S. Wilson, 51 East 42d St.

LARGE studio room, bath, kitchenette, between 12th-13th St., University Place-7th Av.; $65-$90. W 550 Times.

RENT your apartment quickly, clients waiting. Rhoades Realty, 2,025 Broadway. Endicott 6200.

LIST APARTMENTS WITH US.
Clients waiting.
Kent Realty Company, 203 West 72d St.

APARTMENT SPECIALIST.
LIST IMMEDIATELY WITH
Mrs. Dingleman, 138 West 72d. Endicott 9836.

LIST your apartment immediately. Apartment Renting Co., 176 West 72d. Endicott 1270.

TWO or three room nicely furnished apartment until Jan. 1, for couple. P 44 Times.

MUST have by Oct. 1 apartment for couple, $125-$150. Endicott 6300.

Unfurnished.

FOUR or five large rooms, kitchen and bath in house or light seven-room apartment; not above 96th St. or below Greenwich Village; state rental and all possible details in answer. P 168 Times.

TWO or three large rooms, bath, kitchen; electricity; between 90th St. and 116th St., west side; about $55-$65; possession Sept. 25. B 33 Times.

ENTIRE basement, with back yard, for llyht housekeeping purposes only; below 59th St.; must be nice house. Vanderbilt 0674. 9 East 44th St.

FRONT basement or first floor, converted private house, upper west side, below 96th St. Apt. 34, 333 Central Park West.

BUSINESS WOMAN wants room and bath; improvements; reasonable rent. H 47 Times.

BACHELOR, references, wishes large room, bath; Murray Hill preferred. F 158 Times.

ONE room, front, convenences, kitchenette; not over $45. N 705 Times Downtown.

ALL sizes; send full particulars. Joseph Rauschkolb, 46 West 46th Bryant 0253.

5-ROOM elevator apartment or 1st floor; moderate rent. Ebbert, 56 West 94th.

MOVING, TRUCKING, STORAGE.

AMERICAN STORAGE CO., 247 West 69th—Stores furniture, also moving, at lowest rates in city. Telephone Endicott 2157.

WANTED — Load, Philadelphia, Baltimore, Washington, Utica, Syracuse, Boston, Springfield. Crowe, Chelsea 9672.

FURNISHED ROOMS.
East Side.

15TH, 105 EAST—Double room, front, bath adjoining; private gentlemen. Apt. 34.

22D, 152 EAST—Pleasant, modern rooms. Call after 5:30; $10, $8. Wall.

27TH AND MADISON AV. (Hotel Madison)—Beautiful outside rooms, bath, $14 - $15 weekly; use of bath, $10.50-$12; block to Broadway and sub

BOARDERS WANTED.

West Side.

RIVERSIDE DRIVE, 324 (107th)—Beautiful front double rooms, private bath; excellent table.

WHY pay exorbitant hotel rates when you can enjoy charming home surroundings, excellent food, congenial company at HYDE PARK LODGE; only 25 minutes from Battery; weekly with meals, single, $20; double, $35 up; 15 years' management. 71 Central Ave., Cor. George St. Telephone 370 Tompkinsville. Booklet on request.

MIDDLE-AGED lady desires room and board, elevator apartment preferred; references. M. A., Box 529 Times.

EUROPEAN nurse offers cheerful home, care elderly ladies. A 1180 Times Harlem.

New Jersey.

EAST ORANGE, N. J., Elmwood Hotel, 48 So. Walnut St., $21 up; $35 double. American plan; bath; on suite; residential; excellent cuisine. Orange 1461.

Queens.

FLUSHING—Real, homelike conditions; fine residence; six baths; excellent table; large grounds; 17 minutes Penn. Station; Christian home. Sanford, corner Parsons. Phone Flushing 3701.

Westchester County.

GREYSTONE.

293 Corties Av., Pelham Heights, N. Y.—Especially attractive accommodations; one and two rooms, bath; excellent cuisine; one block from station; 25 minutes from Grand Central. Phone Pelham 1216.

RIVERDALE REST—Aged invalids, incurables; nurses' attendance; porch and grounds. 293 Riverdale Av., Yonkers, N. Y. Yonkers 4017.

BOARD WANTED.

YOUNG WOMAN, American, desires board with private family, west side, between 90th and 114th; state particulars; must be reasonable; references exchanged. S 216 Times.

COUNTRY BOARD.

Connecticut.

NEW CANAAN—Board on modern farm; all conveniences. C. N. Herold. Telephone 401, Ring 2.

AUTUMN.

Spend your vacation in the Berkshire Hills at Maplehurst Cottage, Kent, Conn. Beautiful Autumn scenery; excellent table.

Long Island.

THE BROOKLAWN, Babylon, L. I.—Residential hotel, 30 miles from New York; spacious grounds; overlooking South Bay. Special Rates; boating, bathing, golfing; excellent food.

WANTED—A few trustworthy children to board in private home on farm, of school age, for Winter; mothers, here is your chance to work, if you so desire, or will board mother and children; a good, quiet home with plenty wholesome food; rates, children, $5 per week. Write Ella M. Daniels, East Nassau, N. Y.

New Jersey.

NERVOUS AND MENTAL CONDITIONS. LYNWOOD LODGE, ENGLEWOOD, N. J.

SITUATIONS WANTED—Female.

ADVERTISING, university graduate, experienced copywriter; agency; first-class firm. R. 88 Times.

ASSISTANT ART DIRECTOR—Young woman of training and experience desires position in advertising agency; references. R 78 Times.

BOOKKEEPER, accountant; 8 years' experience; trial balance, control account, financial statements; competent; $30; references. N 170 Times Downtown.

BOOKKEEPER, stenographer, 8 years' thorough experience; complete charge; controlling accounts, correspondence; $35. Box 253, 3 Rye Av.

BOOKKEEPER, 5 years' experience; handle controls, financial statements and all details; good correspondent; Christian; $30. L. D., 149 Times.

BOOKKEEPER, experienced; take charge small office; stenographer, typist; $25; Brooklyn or downtown. B., 796 East 3d St., Brooklyn.

BOOKKEEPER'S ASSISTANT; general office worker; neat, intelligent; 2 years' experience; salary $18-$20. B. 61 Times.

BOOKKEEPER, expert, experienced, desires position few hours during week. D 978 Times.

BOOKKEEPER-TYPIST, 5 years' experience, full charge; $35. H 681 Times Downtown.

BOOKKEEPER, office manager, expert, nine years' experience; salary $45. B 38 Times.

HOUSEKEEPER for couple in family; sleep in. Phone Audubon 1250, Apt. 51.

CARETAKER—Reliable woman with daughter to take care apartment, parties going south or abroad; excellent references. H 57 Times.

CHAMBERMAID, maid, French, wishes position with young girls; city preferred. M., 305 West 106th St.

COMPANION, refined German; useful to grown children or to elderly lady; sewing, assist in housework; Sept. 15 or later. Z 3111 Times Annex.

COMPANION to lady, educated, reliable; light duties, typist; recent testimonials. S 1969.

COMPANION to lady, refined, capable, willing to travel; references. H 33 Times.

COOK (Vienna) wishes position first-class family or boarding house where kitchen maid is kept, by Sept. 15 or Oct. 1; answer book; can refer. 290 5th Av., Fifth floor.

COOK, excellent, willing, obliging; best references; in private family, Mrs. Stiehl, care Fuhrs, 190 West 101st. Clarkson 1962.

COOK, housekeeper, part time, or day's work; colored; references. Audubon 3886. Apt. 11.

DRESSMAKER, formerly 5th Av. connection, wishes work quickly, expertly made; references; $10 day out. Mme. Reno, 340 West 143d St., care Apt. 17.

DRESSMAKER, absolutely competent; Paris experience; remodels; out $6; references. Fitzmaurice. Clarkson 1290.

DRESSMAKER, smart frocks made two days; reasonable prices. 112 West 88th. Circle 6861.

DRESSMAKER, high class; designing, home or out; reasonable. Cathedral 7840, Apt. 32.

GOVERNESS—Young lady, refined, educated, knowledge of German and English; best references, desires position to children attending school. Box 203, 392 Amsterdam Av.

GOVERNESS, visiting, French Swiss, best references, wishes position to take children out afternoons. Apt. 14, 361 East 57th St.

GOVERNESS, experienced French, German. J. S., 164 East 80th. Phone Lenox 10253.

GRADUATE NURSE, refined colored, desires position; references. Write Nurse, 170 West 160th.

HAIRDRESSING, shampoo, scalp and facial treatment in ladies' homes. Advertiser, 7th Av., Brooklyn, N. Y.

HOUSEKEEPER, European lady, highly educated, speaking various languages, competent all branches of first class household management, desires position in refined country home, farm or hotel. Reply H 902 Times Downtown.

HOUSEKEEPER, working; colored American, thoroughly capable; small apartment; experienced cook; sleep in; personal city references. Phone Audubon 8418.

HOUSEKEEPER, experienced cook, neat, efficient; appreciate good home; no laundry; state wages; references. B 628 Times.

HOUSEKEEPER or mother's helper, widow, experienced; suburbs. 803 West 180th. Wadsworth 8397, Apt. 66.

HOUSEKEEPER, chambermaid, waitress; whole, part time, day's work; trustworthy, neat. Audubon 5774.

HOUSEKEEPER—Colored, day or half time, laundry home. Paschal, 7,412 Morningside.

HOUSEWORKER, chambermaid, laundress, cook, part time, colored; references. Bradhurst 1606.

HOUSEWORKER—Capable (colored); business people preferred. Harlem 5519. 37 West 136th St.

HOUSEWORKER—Light colored girl wishes half time mornings. Wanmack, Bradhurst 7800.

HOUSEWORK—Woman (colored), part time mornings. Hawkins, 250 West 130th. Morningside 9729.

HOUSEWORK—Finnish girl wishes position, 2 in family. Emma Makinen, 20 West 126th St.

HOUSEWORKER (colored); good cook, chambermaid; whole, part time; day work. Audubon 3161.

HOUSEWORKER, general, young girl wants position; experienced; $30 month. 311 West 76th.

HOUSEWORK, part time mornings; young colored girl; no washing. Phone Audubon 8022.

HOUSEWORKER (colored) wishes whole or part time. G. Housewarter, 136 W. 128th.

HOUSEWORKER (colored), part or whole time; references. Morningside 8420.

HOUSEWORKER, experienced; sleep out. Thompson, 128 West 98th.

HOUSEWORK—Light colored girl wishes half time mornings. Phone Morningside 7697.

KINDERGARTNER, takes children out, 9-12, 2-6, or will keep all day if desired. Phone Riverside 2296.

LADY, refined, desires position as companion to miss; accustomed to travel; dependable; references exchanged. B 425 Times.

LAUNDRY done for ladies and gentlemen at home; write or call. Bobbie Williams, 440 West 36th St.

LAUNDRESS—Swedish; family washing at home; open air drying. Regent 2264.

MASSEUSE, 28,667, ladies; Swedish electrical treatment; reducing; recommended. Phone 1964, Schuyler 6284.

MASSEUSE, Swedish, expert, licensed, wishes permanent position, institution, sanitarium. B 50 Times.

NURSERY GOVERNESS or companion maid; city; references; music; willing to travel. Apply Home, care of Kirk, 127 West 96th St.

SITUATIONS WANTED—Female.

NURSE (quadroon), refined, educated, fond of children; for one, two walking children; entire charge. Morningside 5187.

NURSE—Mind walking child; city; sleep in; $50. Jamaica 2961R.

OFFICE ASSISTANT, Christian; two years' experience general clerical work; some knowledge bookkeeping; good handwriting; $16. J. L., 180 Times.

OFFICE ASSISTANT—Lady, five years' experience; best references; Christian. Phone Main 10348.

OFFICE MANAGER, Christian, efficient executive, experienced credit and collection manager; accountant, systematizer; reliable; highest credentials. B 39 Times.

REGISTERED NURSE, graduate N. Y. State, desires position gynecological clinic; office other clinic or office position considered; highest references. H 650 Times Downtown.

SEAMSTRESS, Al, desires few regular customers by day. E 60 Times.

SECRETARY AND OFFICE MANAGER—Energetic young woman who has successfully assisted busy executive and acted as corporation secretary; capable correspondent, fully acquainted with office routine and accounts. B 89 Times.

SECRETARY, expert correspondent, five years' experience; college graduate; salary $30. Telephone Billings 2945, Apartment 67, 201 Riverside Drive.

SECRETARY-CORRESPONDENT, 8 years' commercial publishing, advertising work; executive ability; interested in direct mail and sales promotion; $40-$50 week. H 685 Times Downtown.

SECRETARY - STENOGRAPHER, absolutely first-class; university graduate; seven years' advertising and professional experience; magazine, publishing house preferred. Kellog 4539.

SECRETARY-STENOGRAPHER, Christian; experienced; capable handling correspondences details independently. 94 Times, 165 B'way.

SECRETARY-STENOGRAPHER, five years' experience, possessing education, personality and ability, desires interesting and congenial position. B 429 Times.

SECRETARY - STENOGRAPHER, experienced, knowledge bookkeeping, wishes position with detail work; out of town position considered. Q 16 Times.

SECRETARY, first-class, highest credentials, conscientious, desires position of trust and confidence requiring ability. N 707 Times Downtown.

SECRETARY-STENOGRAPHER, eight years; one with intelligence and personality; capable; voice with smile on telephone. B 64 Times.

SECRETARIAL graduate Columbia University desires position in refined surroundings. K 520 Times.

SECRETARY, expert legal stenographer, high school graduate; Christian; $30. B 60 Times.

STENOGRAPHER-SECRETARY, Christian, 7 years' technical experience; high school education; neat appearance; best references. D 852 Times Downtown.

STENOGRAPHER, six years' experience; understands bookkeeping; assume responsibilities; $25. B 52 Times.

STENOGRAPHER, thoroughly experienced commercial and insurance lines; good grammarian. H 680 Times Downtown.

STENOGRAPHER-SECRETARY, import experience; German correspondence, knowledge bookkeeping; $27. B 66 Times.

STENOGRAPHER, 3 years' experience, reliable; references; $20. H 668 Times Downtown.

STENOGRAPHER-SECRETARY, thoroughly experienced, wishes to locate near 42d St.; $32. H 52 Times.

STENOGRAPHER—Exceptionally bright beginner; high school graduate; $12. D 996 Times Downtown.

STENOGRAPHER, expert, long experience engineering, contracting; rapid; references; $80. B 85 Times.

STENOGRAPHER-SECRETARY, 7 years' experience directly under President large concern; $38-$40. H 682 Times Downtown.

STENOGRAPHER, thoroughly experienced, wishes part-time position. A 876 Times Downtown, Architectural.

STENOGRAPHER, experienced, competent, desires part-time work; excellent references. E 75 Times.

STENOGRAPHER, experienced, rapid, accurate, capable; salary $25. B 427 Times.

STENOGRAPHER, accurate, 2 years' experience, salary $16. E 63 Times.

SWITCHBOARD OPERATOR, office assistant, handle busy board; $18. D 997 Times Downtown.

SWITCHBOARD OPERATOR and office assistant; experienced on busy board. D 591 Times.

TEACHER (diplomee); teaches French, German; $1.50. Phone mornings, Audubon 1960. Apt. 21.

TELEPHONE OPERATOR, typist, file clerk, banking, central experience. H 676 Times Downtown.

TRANSLATOR, French and Spanish, accurate, neat; references. D 523 Times.

TYPIST, knowledge stenography, experienced, accurate, neat, Gentile. E 71 Times.

YOUNG GIRL, refined, wants part-time position, afternoons. B 417 Times.

WOMAN, intelligent, tactful, recently widowed, would take position of chaperon or home maker for motherless girl; fond of home and understand young people; am in middle forties and good health and without encumbrances. Z 2068 Times Annex.

WOMAN with boy school age wants housework in city with couple or small family. B 86 Times.

WOMAN, colored, housework, sleep out; competent; reference. Denton, 241 West 130th St.

YOUNG LADY, well educated, desires office position; knowledge typing; prefer hours 9:30-5:30. G. 40 Times.

DAY'S WORK; laundress; colored woman wishes work; small family. Tel. Morningside 4679.

Employment Agencies.

BERTHA CARLSON'S Swedish Agencies—Excellent servants. 2,415 Broadway, corner 89th. Riverside 8491. East side, 787 Lexington (61st).

GOLDEN RULE—Competent housekeepers, cooks, part-timers, day workers, chambermaids. Morningside 0685.

MRS. KENT'S AGENCY for experienced colored maids. Phone Audubon 2536, Bradhurst 2308.

TINKA ANDRESEN Scandinavian Agency, 2,236 Broadway, 82d. Schuyler 7992-0982.

SHEPHERD'S AGENCY—Help by month, week or day. 107 West 125d St. Morn. 6916.

SITUATIONS WANTED—Male.

ADVERTISING AND SELLING.

My present employer is about to let me go. Best of reasons—I've outgrown my job. He'll back me up on that. Now, what I want is another job—quick. I can write publicity, advertising, sales letters, interview customers, make reports, etc. I am loyal, energetic, interested; have had wide experience investigating business enterprises; but the thing to get is this—I want a job—any job—quick. B 207 Times.

ADVERTISING—Young man, just returned from Europe wants position in layout, copy or production; preferably with publisher; knowledge of rare books, automobiles, photographs and chemicals; ability to sketch and write excellent English. H 80 Times.

ACCOUNTANT-BOOKKEEPER-OFFICE MANAGER,

with initiative and dependability; wide experience as general business executive and public accounting practice; highly endorsed; age 36, married, Christian; salary secondary to opportunity. V 730 Times Downtown.

ACCOUNTING, corresponding or other appropriate situation, especially by best of good commercial houses, wanted by Doctor of Law, University of Athens; 36; knowing also perfectly English, French, German, Italian and Greek. Galanos, 273 Elm St., Astoria.

ACCOUNTANT-EXECUTIVE.

Broad experience, including cost accounting; have handled large personnel; employed 15 years by large corporations; good credentials. H 41 Times.

ACCOUNTANT, cost accountant, systematizer, resourceful, energetic, persuading executive experience with large corporations wishes to change. K 336 Times.

ACCOUNTANT—Junior accountancy student desires position with C. P. A., bookkeeping experience; moderate salary. A 846 Times Downtown.

ACCOUNTANT, semi-senior; college graduate in accountancy; four years' bookkeeping, one year's accounting experience. H 659 Times Downtown.

ACCOUNTANT, semi-senior; Pace graduate; three years' experience agent's record years' experience; highest references. B 57 Times.

ACCOUNTANT, five wire, executive calibre, seeks permanent connection. H 673 Times Downtown.

ACCOUNTANT, five years' experience public accounting work; take full charge entire set of books. H 670 Times Downtown.

AUDITOR-OFFICE EXECUTIVE, fourteen years' experience; can furnish bond; available immediately; will go out of town. A 548 Times.

AUTOMOBILE WHOLESALE MANAGER, at present employed by one of the largest distributors of high-class cars in similar capacity, desires change. R., 2,642 Broadway.

BOOKKEEPER, accountant, office manager; 38, married, Protestant; able executive; highly recommended, a man worthy of confidence; thorough training, experienced in manufacturing, export, import, credit and collection; $60. K 307 Times.

BOOKKEEPER—Middle aged man, thorough and efficient; 15 years in present position; excellent credentials; salary $3,000 year. Box 439, 966 Halsey St., Brooklyn.

BOOKKEEPER-ACCOUNTANT seeks position where opportunity exists for advancement; 5 years' experience; moderate salary. H 412 Times.

BOOKKEEPER-ACCOUNTANT, 25; Christian; 3 years' thorough experience, including costs; New York University graduate. H 49 Times.

BOOKKEEPER, 26, married, experienced financial statements, factory controls, costs, wishes position, future assured; $35. E 79 Times.

BOOKKEEPER, stenographer, correspondent; 25; eight years' experience; good education; neat appearance; salary $30-$35. G 46 Times.

BOOKKEEPER-SECRETARY; experienced; full charge, trial balance, financial statements. E 77 Times.

BOOKKEEPER, expert; correspondent, credits, collections; full charge; $35. 56 N. Y. Times Brooklyn Branch.

BOOKKEEPER-CORRESPONDENT, several years' experience; full charge; $25. D 993 Times Downtown.

BOOKKEEPER-ACCOUNTANT desires part time work, evenings, Saturdays. H 679 Times Downtown.

BOOKKEEPER, live wire, executive calibre, seeks permanent connection. A 784 Times Downtown.

BOOKKEEPER - ACCOUNTANT, married, thoroughly experienced; immediately available; moderate salary. E 91 Times.

BOOKKEEPER, typist; gentleman, free 7 P. M., desires evening position. B 41 Times.

BUTLER—Refined young man wishes position in bachelor apartment; can give best of references. Call Morningside 2660, Apt. 13, Mr. Hickman.

CHAUFFEUR, Pierce-Arrow and other high-class cars; six years in last position, Kavanagh, 164 Manhattan Av. Academy 1394, Apt. 46, after 5:30 P. M.

CHAUFFEUR, mechanic, desires position with private family; fourteen years' experience foreign and domestic cars. Crastwell, 1,706 Topping Av.

CHAUFFEURS—High-class private chauffeurs supplied free. Society of Professional Automobile Engineers, 153-159 West 64th St., Columbus 6518-6519.

CHAUFFEUR, mechanic, 5 years last position; Pierce, Cadillac, Packard, Locomobile; all high-class cars; best references. Columbus 2229.

CHAUFFEUR, mechanic, wishes private position; experienced on high-grade cars; shop experience. Van Howe. Private phone Lehigh 8362.

CHAUFFEUR-MECHANIC, American, age 35, 14 years' experience, wishes position; best references regarding ability, honesty. B 426 Times.

CHAUFFEUR, 24, desires private or commercial position; 5 years' experience. Schumacher, 40 St. Clair Place. Morningside 8050.

CHAUFFEUR, expert driver and mechanic, wishes position with private family; excellent references. Englander, 2169 West 69th.

CHAUFFEUR, 26, wishes private position; 8 years' experience; references. W. Doyle, 242 West 73. Telephone Endicott 9635.

CHAUFFEUR; single; American; good appearance; 10 years' experience; 4 years last position. B 25 Times.

CHAUFFEUR, mechanic, colored; will start reasonable wages; private, commercial; reference Audubon 5161.

CHAUFFEUR, mechanic, desires position; private references. La Vigne, 307 Columbus Av. Endicott 5068.

CHAUFFEUR, middle aged man, 4 years' last position; personal reference. Olive, 30 West 60th.

CHAUFFEUR; careful driver; 12 years' experience; best references; mechanic. Billings 1747.

CHAUFFEUR, experienced, reliable, desires steady position, day work. Jr. 152 Times.

CHAUFFEUR, single, 8 years' experience, 2 years last place. Sutton, Columbus 0234.

CHAUFFEUR, 8 years' experience, all make cars; references. Stenson, 511 West 145th.

CHAUFFEUR-MECHANIC wishes position with private family; age 27. H 47 Times.

CLERK—Young man, 21, educated, wishes position. B 21 Times.

COLLECTION correspondent and traffic clerk, well versed in both lines, desires immediate employment. E 70 Times.

COLLEGE graduate, mechanical engineering degree, several years' sales experience, seeks employment in any line where his education, experience and personality will qualify him for the position; not employed at present. H-53 Times.

COLLEGE GRADUATE, 25, wishes position; one year's business experience; ability, personality, capacity for hard work; interested in a position with future rather than present remuneration; excellent reference. B 56 Times.

COLLEGE GRADUATE (25), experience in real estate and music business, wishes position with concern where capable efforts will insure a future. B 416 Times.

COLLEGE GRADUATE taking secretarial course desires employment after 3. H 56 Times.

CONTRACTOR OR ARCHITECT'S ASSISTANT—Young man, alive, efficient, possessing excellent experience record, wishes to connect with job demanding a practical knowledge of construction; and thorough business ability. Z 2066 Times Annex.

COOK (colored) wishes position with bachelor's apartment or small family; excellent references. R. Guild, 533 West 69th.

COUPLE, Finnish; experienced butler, valet and excellent cook; take charge of small private family or bachelor apartment; best city reference; wages $160-$180. Couple, 20 West 126th St. Phone Harlem 6886.

COUPLE, colored, chauffeur, experienced, wife good cook, wishes position with first-class family, country preferred. Phone Audubon 6906.

COUPLE (White)—Chauffeur, mechanic; wife cook or chambermaid; good references. Adam Hussar, 632 18th Av., Newark, N. J.

COUPLE—Chauffeur-mechanic; first class cook; married; experience; city, country; $190. Box 29, 1329 3d Av.

COUPLE, colored; city or country; man work out; can assist. S. Williams, 207 West 141st.

CREDIT MANAGER-EXECUTIVE.

Available for position in executive capacity; broad experience in textiles, accounting and corporation finance; Christian; 38; highest credentials. H 39 Times.

DRAFTSMAN, estimator, ornamental iron, 10 years' experience, married. P 98 Times.

ELECTRICAL ENGINEER, ACTIVE, ENERGETIC, AMBITIOUS; DESIRES PERMANENT POSITION WITH GENERAL CONTRACTOR OR POSITION LEADING TO SALES WORK IN ENGINEERING LINE. D 583 TIMES.

EDITOR, experienced, wishes to make a good connection for whole or part time; unexceptionable credentials. E., care G. H. Mann, 51 Chambers St.

ENGINEER, power plant operation, maintenance, experienced executive, desires change of position; New York vicinity. D 965 Times Downtown.

EXECUTIVE.

General manager, New York factory branch, desires permanent connection where ability and sound business judgment are required; experience includes plant manager factory 450, sales purchasing, credits, traffic and public accounting. E 94 Times.

EXECUTIVE (Junior), experienced office routine, correspondence, books, sales, collect, well educated, 25, married; references. A 525 Times.

EXECUTIVE-TREASURER.

With large corporations 15 years; trained accountant; have handled large personnel; good credentials. K 42 Times.

EXECUTIVE position by man of proven ability with references. L. 146 Times.

GARAGE foreman, had own business, wishes position. Marmo, 1,883 Ralph St., B'klyn.

HOTEL CLERK or assistant manager, middle age, thoroughly experienced, absolutely sober, strong personality, artful, willing worker, employed, desires change, good reasons. G 464 Times.

INSURANCE cashier, bookkeeper, accountant, competent; desires brokerage connection. H 26 Times.

JAPANESE, first-class butler, valet, highly recommended, perfectly qualified; agreeable disposition; also excellent cook. Tahi, telephone Clarkson 1244.

JAPANESE—Honest school boy wants position in family. Tom Matayoshi, 724 Lexington Av., City.

JAPANESE, first-class butler; trustworthy man; references. Matsu, 131 West 63d St.

JAPANESE wants position, butler, housman, experienced. K. O., 44 West 96th St.

KODAK FINISHER, capable developing, printing; familiar with every process; highest finishing; all formats; will otherwise assist; Christian; 30; two years' experience. B 22 Times.

MANAGER OF ESTATE, married, age 38, four years' law practice, ten years' building line, add affairs involving millions dollars; can furnish references. Box 522, 1,393 Broadway.

MANAGER, young man, speaks French and English, wants situation. D 489 Times.

MAN, mature age, educated, refined, offers services around office, reception, occasional messages, information. Wright, 324 St. Nicholas Av.

MAN and wife as janitor for steam heat or hot water house; handy man, painter by trade. John Schneider, 1,873 Park Av.

MAN, 40, neat appearance, wishes part-time position, 10 to 3; no canvassing. H 680 Times Downtown.

MECHANICAL EXECUTIVE.

Technical graduate, 32, married, ten years' experience as tool designer, tool supervisor, chief engineer, seeks connection with firm manufacturing highly interchangeable part product; proven executive and capable mechanic. E 74 Times.

MECHANICAL ENGINEER, designs, development, special automatic machinery, tools, manufacture. B 42 Times.

ORDER DEPARTMENT MANAGER.

ATTENTION.

Who wants services young married man, well mannered, educated, for assistant to manager order department of manufacturer, store; preferably Grand Central zone; have four years' experience; fluent correspondent, detective mind, plus ability get along with fellow workers; firms expecting man $30 week will save stamp by not answering; act quick. S 76 Times.

PAINTER, Swedish, expert, wants work. A 863 Times Downtown.

SITUATIONS WANTED—Male.

PURCHASING AGENT desires to connect with firm buying quantity of printing, lithographing, stationery. H 656 Times Downtown.

REPRESENTATIVE, EXECUTIVE'S ASSISTANT.

I am not seeking a job; the connection I make will be permanent, with a high-grade manufacturing or mercantile organization and will entail, or lead to executive work; I am 26, Christian, and have a broad business training; four years office work, five years sales, supplemented with evening study at New York University; if you have a worthwhile offer to make to a high-type young business man, a few moments of your time may prove a profitable investment. B 420 Times.

REAL ESTATE and mortgage man, experienced, wants to connect with a going concern. R. M. de Louw, 564 West 169th St.

SALESMAN; LIVE WIRE; DESIRES CONNECTION WITH LARGE WHOLESALING OR MANUFACTURING ORGANIZATION; GOOD APPEARANCE, CONGENIAL TALKER AND PLEASING PERSONALITY; CAPABLE OF HANDLING LARGE BUYERS; HAD ONE NOT AFRAID TO HUSTLE ON ROAD; A1 REFERENCES FROM FORMER EMPLOYERS. H 24 Times.

SALES MANAGER, experienced training men, nationalizing distribution of trademark lines, co-ordinating sales and advertising; wants position with established firm. Z 2086 Times Annex.

SALES ORGANIZATION (traveling men on the Coast) is open for a line of representative merchandise and one or two specialties. Sales, Box W, Flatbush Station, Brooklyn, N. Y.

SALESMAN, 28, who has had ten years' experience in selling merchandising and organizing will consider only a proposition of real merit that offers an opportunity of a permanent character to a live wire. B 421 Times.

SALESMAN, 15 years' road and city selling experience seeks position with reliable firm. B 424 Times.

SALESMAN earning $5,000 wishes position offering greater opportunities; sales records. K 377 Times.

SALESMAN wants manufacturer's line, metropolitan, New Jersey territory. N 709 Times Downtown.

SALESMAN, city, commission basis; novelty or regular line; references. G 51 Times.

SALESMAN, familiar with accounts, collections, &c.; American. A 835 Times Downtown.

SALESMAN, 33, married; experienced machinery and allied lines. E 97 Times.

STENOGRAPHER-CORRESPONDENT, good education, neat appearance; $30. H 666 Times Downtown.

SUPERINTENDENT, capable manager, can take entire charge of high-class elevator apartment; long experience best references character, ability. Jos. Miller, 203 West 84th Schuyler 4970.

SUPERINTENDENT construction; experienced hotels, theatres, apartments, lofts; best references. B 47 Times.

TECHNICAL GRADUATE, 30, with varied experience building construction, desires permanent position with builder or architect. G 60 Times.

TIMEKEEPER, PAYROLL—Young man, several years' experience, all kinds of construction; hard worker; unquestionable references. T 140 Times.

TRAFFIC RATE MAN seeks position, nine years' railroad and industrial experience, familiar various rate structures, rulings, &c. A 839 Times Downtown.

VALET, middle aged, retired custom tailor, wishes position with private family to look after wardrobe, &c. A 877 Times Downtown.

VISITING VALET wishes one or more gentlemen; can take entire charge of bachelor apartment; French-Swiss; with high-class references; age 34; used to travel. S 1045 Times Annex.

WATCHMAN—50, single, active, experienced mail, city or country. E 55 Times.

YOUNG MAN, 27, Christian, honest, have had clerical and mechanical experience, would like to start at a fair salary in a position which would lead to selling; just jobs need not answer; I have one I can furnish excellent reference. B 51 Times.

YOUNG MAN, Christian, 26, educated, aggressive, refined personality, executive ability, sound business experience, touch typist, well recommended, willing, capable, ambitious. B 1109 Times Harlem.

YOUNG MAN, 25, now employed by large machine engineering company as production manager, desires connection progressive concern offering real opportunity. H 677 Times Downtown.

YOUNG MAN, 22; Christian, college graduate, post-graduate in business and finance; desires position where good opportunity is offered; references furnished. E66 Times.

YOUNG MAN desires a night position in architect's office; experienced in mechanical drawings; hours preferably 6-10 P. M. B 64 Times.

YOUNG MAN, 23, desires position, contractor, manufacturer; high school, technical trained; five years' experience. Mullen, 805 East 90th.

YOUNG MAN, high school graduate; two years' business experience; advancement over initial salary willing to work out of country; competent stenographer. B 42 Times.

YOUNG MAN wishes position; 7 years' experience office work; knowledge typing, bookkeeping, accountancy, clerical work. B 46 Times.

YOUNG MAN, several years' bookkeeping experience, refined, seeks position with reliable firm; references. N 578 Times.

YOUNG MAN, 22, 5 years' business experience, desires position as salesman with reliable concern. H 686 Times Downtown.

YOUNG MAN 8 years' experience foreign and domestic shipping, desires reliable connection. D 962 Times Downtown.

YOUNG MAN wants position with builder of apartments and 2-family houses; willing worker. Feldman, 2,429 Broadway.

YOUNG MAN, 25, efficient, capable, desires responsible mercantile proposition. 94 N. Y. Times Brooklyn Branch.

YOUNG MAN, 17, wants position in office downtown; two years high school. H 696 Times Downtown.

YOUNG college man, experienced sales correspondence, collection work. H 675 Times Downtown.

YOUNG MAN, 26, desires clerical position; excellent ability. Markel, 1,944 Loring Place.

YOUNG MAN, 21, wishes to connect with mercantile house; small salary, best references. Rosenberg, 117 West 114th St.

YOUNG MAN, 23, desires permanent clerical position. B 418 Times.

YOUNG MAN, honest, energetic, desires position at anything substantial. H 33 Times.

HOTEL—American, 33, agreeable, refined personality, broad mind, educated, decidedly energetic, interested; have had wide experience investigating business enterprises; but the thing to get is this—I want a job—any job—quick. B 207 Times.

FEMALE HELP WANTED.

ADDING machine operator, rapid. Call 9 o'clock. Room 226, 31 Chambers St.

ACCOUNTS RECEIVABLE CLERK, experienced; give full particulars; salary to start $22. Box 439, 2501 World Tower Bldg.

ADDRESSER, all or part time; mention wages expected. H. F., 196 Times.

ATTENDANT wanted for invalid lady confined to bed; also help with house duties; good home. H 48 Times.

BILL CLERK.

One experienced operating Underwood typewriting machine; must be neat, accurate at figures; give reference and salary expected. Box A. E., 806 Times Downtown.

BOOKKEEPER'S ASSISTANT

who has had experience operating billing machine; state salary and reference. Box M. M., 606 Times Downtown.

BUYER.

HOSIERY AND GLOVES.

Thoroughly experienced for large, five lowe department store; state full particulars for first letter, including experience, references, salary. Address P. L. M., Box 452, 2501 World Tower Building.

CASHIER.

speedy and accurate; box office experience; under 30. Apply today, 1 to 3 P. M. Monument Dancing Palace and Flatbush, Brooklyn.

CLERICAL.

No experience necessary.

Call today between 9 and 12.

We have more than forty openings in our clerical department in filing, recording and other office duties; applicants must be 16 to 20 years of age and grade of grammar school; good opportunity for permanent and paying positions. APPLY TODAY employment office, 2d floor.

NATIONAL CLOAK & SUIT CO., 261 West 24th St., Cor. 7th Av.

FEMALE HELP WANTED.

CLERICAL HELP, temporary work. Pictorial Review, 56th and 7th Av. Circulation Department.

CLERKS AND TYPISTS WANTED.

No experience necessary; permanent positions; hours 9 to 4:30 o'clock; Saturdays 9 to 12, o'clock; luncheons served free; free classes conducted in typewriting, stenography and dictaphone operating. Apply in person between 9 and 4:30 o'clock, Metropolitan Life Insurance Co., Room 1, 1 Madison Av., at 24th St., New York City.

CLERK—An excellent opportunity is offered a bright young lady to connect with a well-known woolen house; must be an experienced typist; alertness, accuracy and initiative essential and will bring advancement; salary $15 to start; reply, giving fully past experience, age, &c. Address Typist, Box 105, Station F, Manhattan.

COLLEGE graduate, attractive opening with high-grade banking concern; selling securities; commission basis; women of personality and good family. S 226 Times.

COMPTOMETER.

Experienced operator, for temporary work. Apply Tuesday morning between 8 and 10 A. M.

PACKARD MOTOR CAR CO. OF N. Y., 1,801 Broadway, Entrance 61st St. ASK FOR MR. CONWAY.

COMPTOMETER OPERATOR for statistical work, railroad office; permanent; state age, experience and salary expected. H 54 Times.

COMPTOMETER OPERATOR; GIVE EXPERIENCE, EDUCATION AND SALARY EXPECTED. E 1781 TIMES HARLEM.

COMPTOMETER OPERATOR, EXPERIENCED, FOR AUDITING DEPARTMENT. SCHRAFFT'S, 47 WEST 23D ST.

COOK, high class, tearoom, refined white woman. 160 Clairmont Av. Phone Morningside 2962.

COOK wanted, good plain; must make good soups. 223 Chrystie St., near Houston.

COUPLE, white; permanent place; good cook and useful butler; occasionally drive car; three in family; country. Write Box 87, East Williston, L. I., or call at Room 106 New Weston Hotel, 49th St., Madison Av., Thursday morning, 11 to 1 o'clock.

COUPLE (white), valet, butler, wife housework and laundress; city references required. S 1042 Times Annex.

DENTAL ASSISTANT, excellent opportunity for capable girl. E 81 Times.

DESIGNER.

EXPERIENCED ON DRESSES—ONE WHO HAS CREATIVE ABILITY HAS AN EXCEPTIONAL OPPORTUNITY WITH A LARGE CONCERN; STATE FULL PARTICULARS; STRICTLY CONFIDENTIAL. BOX 461, 2501 WORLD TOWER BUILDING.

DICTAPHONE OPERATOR; good opening for capable young woman over 21; permanent position, with advancement. Taylor Co., 101 4th Av., 2d floor.

FILE CLERK, knowledge of general office routine; salary to start, $20; chance for rapid advancement; give full particulars. Box 460, 2501 World Tower Building.

FILE CLERK, understanding alphabetical filing; no objection to beginner; salary $15; write, stating qualifications. T 172 Times.

FINISHERS ON SKIRTS.
VILLA ZIGMUND & CO.,
IMPORTERS, 164 MADISON AV.

FINISHERS ON WAISTS.
VILLA ZIGMUND & CO.,
IMPORTERS, 164 MADISON AV.

FOLDER, all or part time; mention wages expected. A. P., 108 Times.

GENERAL HOUSEWORKER, sleep-in; references. Call 10-1 mornings, Robinson, 65 Central Park West.

GIRLS.

Young women over 17 years of age for light stock work in 5th Av. retail shop. Apply Supt's office, 37th St. entrance.

STEWART & CO.,
5th Av. at 37th St.

GIRL, presentable appearance, for office work; experience not necessary; best references required. Call Seidrons, Optometrist, 111 West 42d.

GIRLS as messengers, publishing house; opportunity for advancement. Mr. Hessler, 14th floor, 19 West 44th St.

GIRL, 19 or 20, to act as nurse in dental office; references. Call at 5 P. M., 100 West 59th St.

GIRL, 16, to assist in office of linen importer; $12. S 285 Times.

HOSTESS wanted; preference given to those with Schrafft experience. Mr. Intyre, Hotel Ashton, Madison Av., 93d St.

HOUSEKEEPER (working), middle-aged, by a father and son, living one hour from New York. Answer by mail, Room 605, 164 Nassau St., New York.

HOUSEWORKER, general, experienced white girl, good cook; no washing. Call between 9-12 Tuesday, 500 West 111th, Apt. 1B.

HOUSEWORKER, general inexperienced; willing sleep in; $25-$30. Call 10-12 A. M., 170 West 78th. McAvoy.

KITCHEN MAID, white, for exclusive tea room. Apply 13 East 58th.

LADY, experienced in home-made roll and bread making; early baking necessary; refined surroundings. Apply Home-Made Cake Shop, 3,659 Broadway, corner 151st, between 8-11:30 A. M. or 5-8 P. M.

LADY of intelligence, to sell Educational Aid for school children; unusual opportunity for advancement to executive position; salary and commission. 258 Broadway, Room 416.

MAID, English, French, German or Scandinavian; take care of ladies', gentleman's clothes; wash and iron babies' dresses; be generally useful; hours 10:30-7:30, 1 hour for lunch; board and lodge out; Sundays free; salary $100 per month. Z 2121 Times Annex.

MARCEL WAVER, all around girl. Betty Lowe, 135 Dyckman St.

MESSENGER, bright, willing girl anxious to advance, high class department store; pleasant surroundings. Oliver Olson, Broadway and 79th St.

MILLINERY.
EXPERIENCED COPYISTS, MAKERS, ACCUSTOMED TO HIGH CLASS RETAIL WORK ONLY; ALL YEAR POSITION COMPETENT WORKERS.
J

Closing Hours for Advertisements

Sunday Edition

THURSDAY, NOON—Schools, Steamships, Hotels, Resorts, Amusements.

THURSDAY, MIDNIGHT—Display Apartments and Real Estate, with exc. Phosphorus, waitress or drawings.

FRIDAY, 3 P. M.—Undisplayed Real Estate.

FRIDAY, 7 P. M.—Editorial Section.

SATURDAY, 1 P. M.—Undisplay classified advertisements. (Business Opportunities 10 A. M. Saturday).

Daily Edition

If received after 4 P. M. on date preceding publication, classified announcements for daily editions are added to emission. Final closing time 6, P. M.

Classified Advertising Rates

(Minimum space 2 lines.) Agate line of 6 words

Situations Wanted	40c
Furnished Rooms, Board Wanted	45c
Boarders and Board Wanted	45c
Help Wanted	55c
Real Estate, &c.	55c
Lost and Found	55c
Apartments to Let and Wanted	55c
Country Board	60c
Mortgage Loans	60c
For Sale	65c
Automobile Exchange	85c
Agents Wanted	85c
Employment Agencies	75c
	Per Word
Business Opportunities (Cage No.)	15c
Buyers' Wants, Offerings to Buyers	15c
Book Exchange (Sunday)	12c

Lost and Found, Deaths, Marriages and Births accepted up to midnight.

Errors avoided by following advertisements in advance of closing time.

Reward of $100 is offered by The New York Times for information leading to the arrest and conviction of any one who may have obtained money through a misleading or fraudulent advertisement in The Times.

MALE HELP WANTED.

Continued From Preceding Page.

AUTOMOBILE DRIVERS,
CHAUFFEURS,
25 YEARS OF AGE OR OVER,
IN PERFECT HEALTH.
MARRIED MEN PREFERRED.
MEN NOW HOLDING STATE DRIVERS' OR OPERATORS' LICENSES, WHO CAN OTHERWISE QUALIFY, DESIRED.
WE WILL TEACH YOU HOW TO DRIVE A TAXICAB IN NEW YORK CITY.
WE WILL TRAIN YOU TO GET YOUR HACKING LICENSE.
ALL OUR DRIVERS MAKE GOOD MONEY; MONTHLY BONUSES, FREE MEDICAL AND DENTAL ATTENTION, INSURANCE, SICK BENEFITS.
APPLY DAILY AT
EMPLOYMENT DEPARTMENT,
152 EAST 44TH ST.,
NEW YORK CITY.
YELLOW TAXI CORPORATION.
LENOX 2300.

AUTOMOBILE FOREMAN wanted; must have record of giving satisfaction to employers and employees; must show he has handled men without strikes and labor troubles; prefer man now employed; experience must have been in shops where high-priced cars are serviced. H. A., 59 Times Annex.

AUTOMOBILE CHECKER, young man, 18 to 21; one with experience preferred; must be good penman; good record; wages $21 per week; write, giving names and addresses former employers. Address V. P. O. Box 822, City Hall Station, New York City.

BANK CLERK to operate statement machine; apply by mail only, stating age, experience and salary. S 744 Times Downtown.

BILL CLERK to assist in office of wholesale dry goods house; must know typewriting; permanent position; good opportunity and salary; Christian firm. C. Stack, 24 West 20th.

BOOKKEEPER, thoroughly experienced in hotel business, wanted to work Sundays, not Saturdays. Call Thursday morning, 470 Cherry St.

BOOKKEEPER, DOUBLE ENTRY, MUST BE GOOD PENMAN; STATE EXPERIENCE AND SALARY EXPECTED; BOX 820, 121 WEST 36TH.

BOOKKEEPER and typist, experienced, can take charge; go out of office; best references. S 281 Times.

BOOKKEEPER, YOUNG MAN
FOR LEDGER WORK; EXPERIENCED.
F. R. ARNOLD & CO., 7 WEST 22D.

BOOKKEEPER, young man, 20-23, experienced in film business. Tel. Circle 7026.

BOY for sample department; only answer if you have initiative, able to take responsibility and will work hard to merit advancement; state age, experience, if any, schooling and salary desired. V 753 Times Downtown.

BOY, willing, not afraid to work, learn business, to look and work for advancement; references required; application must be in own handwriting, stating age, education and salary. S 760 Times Downtown.

BOY wanted in office woolen commission house; must be quick and correct at figures and be able to operate a typewriter. Address, giving age, experience and references. T 155 Times.

BOY wanted in large advertising agency; good chance for bright boy; prefer grammar school graduate. Call Tuesday, after 10 A. M., Ruthrauff & Ryan, Inc., 404 4th Av., New York.

BOY
for office and errands by large piano house; intelligence and courtesy recognized; state age, qualifications,, etc. Write 625, 13 Union Square.

BOY or young man wanted in downtown advertising agency; good opportunity; experience not necessary; write, giving age; experience if any and weekly salary wanted. V 691 Times Downtown.

BOY to run errands and do filing in office of manufacturing concern; one residing in vicinity of Richmond Hill or Jamaica preferred. Apply Kalmus-Williams Stamping Co., 8,766 123d St., Richmond Hill, L. I.

BOY in export department of large Christian importing and manufacturing company; $10 to start; good opportunity. Hills Bros. Co., 375 Washington St.

BOY IN CHRISTIAN WHOLESALE HOUSE; GOOD OPPORTUNITY. CALL OR WRITE, STATING PARTICULARS. FRANK F. KRUGER, 80 WOOSTER ST.

BOY wanted in advertising agency for errands and general office work; excellent opportunities for advancement. S 306 Times.

BOY, FOR OFFICE; GIVE EXPERIENCE IF ANY, EDUCATION, AGE AND SALARY EXPECTED. W 1114 TIMES ANNEX.

BOY wanted, for errands and mailing; state references and salary. S 754 Times Downtown.

BOY, in refined real estate office, to learn the business; state qualifications and salary expected. G. A., 96 Times.

BOY, bright, Christian firm, for light factory work; dealing small packages, &c. Phone Mr. Tomlinson, Rector 9686.

BOY, for credit office, large commercial house; good opportunity; give age, references and full particulars. G 499 Times.

BOY wanted to do office work. Apply International News Service, 21 Spruce St., 4th floor.

BOY, bright, for law office; good handwriting necessary; state salary. A 875 Times Downtown.

BOYS (3) office and shipping department; state age, experience, salary. Box 402, 1201 World Tower Building.

BOY for office wholesale house; intelligent willing and good penman. F. S. S. & Co., 20 East 20th St.

BOY wanted to make himself generally useful in office. Asbestos Limited, Room 804, 8 West 40th St.

BOYS as messengers, publishing house, opportunity for advancement. Mr. Hessler, 14th floor, 19 West 44th St.

BOY, strong, to assist in shipping department and carry salesmen's samples. 312 5th Av., 11th floor.

BOY, for office and errands; opportunity for ambitious, industrious youngster who "sticks." Room 801, 120 West 42d St.

BOY, by advertising concern, errands and office work; good chance for advancement. Room 700, 17 West 27th.

BOY, with some high school education to make himself generally useful in office. Maurice Levy, 132 West 41st.

BOY wanted for light messenger work. J. A. Sharp, 100 Greenwich St.

BOY, for advertising service office; state salary. S 746 Times Downtown.

BOY for general office work; age, religion and salary. S 304 Times.

BOY, ERRANDS AND OFFICE; ADVANCEMENT. SCHRAFFT'S, 47 WEST 34TH.

BOY for office work; good opportunity. Call 9 Rector St., Room 1412.

BOY, 18 or over; advancement. Variety, 154 West 46th St.

BOYS.

For boys between the ages of 18 and 19 years wishing to make banking a career under desirable surroundings, there are good permanent openings in a New York institution; for the right type of boy the opportunities for advancement are excellent; initial salary depending upon experience; applicants should state education, training and references. Write Box V 714 Times Downtown.

BOYS.

For boys between the ages of 18 and 19 years wishing to make banking a career under desirable surroundings, there are good permanent openings in a New York institution; for the right type of boy the opportunities for advancement are excellent; initial salary depending upon experience; applicants should state education, training and references. Write Box V 714 Times Downtown.

BOYS—BRIGHT, INTELLIGENT,
FOR STOCK WORK;
good opportunity for advancement.
Aitken, Son & Co., 385 Madison Av., 2d fl.

BOY.

Bright and ambitious boy to assist in office of large manufacturing firm; $12 weekly to start; good chance for advancement; state age, religion, &c. S 756 Times Downtown.

BOY—17-18.

There is a splendid opening in a Christian publishing house for a boy who has finished grammar school and who is looking for a good position with a future. Apply A. H. Alexander, Room 622, 70 5th Av.

BOY—Wholesale cotton goods house; good opportunity for one who is neat, intelligent and ambitious; state age, references and salary. M 669 Times Downtown.

CABINET MAKERS; must be able to turn out first class artistic work. Apply after 10:30 A. M., Mr. McIntyre, Hotel Ashton, Madison 62d St.

CANDY MAKER—Wanted, experienced, all round candy maker and decorator, to take charge of retail factory in large Western Pennsylvania city; write, stating qualifications, experience and salary expected; unlimited possibilities for right man. Z 2118 Times Annex.

CASHIER, nights, soda fountain, quick and accurate; must come well recommended; apply today between 2 and 3 P. M. Rosemont Dancing, Fulton and Flatbush., Brooklyn.

CLERKS.

Two bright young men, about 17 years of age, willing to work for advancement; must be thorough in their work; neat appearance. Apply

KNOX HAT CO., Inc.,
901 GRAND AV., BROOKLYN.

CLERK in export department of hardware company to learn the export business; salary $15 to start; state age, religion and experience if any. H 701 Times Downtown.

CLERK, experienced in posting bills; salary $25; answer by letter. T 173 Times.

COLLECTOR for real estate office; $22 per week; opportunity for advancement; state fully age, experience, qualifications. Collector, S 292 Times.

COLLECTOR for installment accounts in Brooklyn; salary $20. Write Box 569, 206 Fitzgerald Building.

COST CLERK—Young man, over 23 years, experienced in office, in payroll, cost department in large Brooklyn metal manufacturing works; state age, experience and salary desired. Box 50, 326 9th St., Brooklyn.

COUPLE, experienced, for family in South Orange; excellent cook and useful butler; must be experienced, neat, quick, cooking only; butler general houseman, taking care of gentleman's clothes. See Mr. Jones, 7 Dey St., City.

COUPLE—Man chauffeur-mechanic, wife general housework; small family; must have good references; New Rochelle. S 277 Times.

COUPLE, useful man and cook, entire charge first floor; private family (2); country; best references required. Z 2114 Annex.

COUPLE (white), valet, butler, wife housework and laundress; city references required. S 1043 Times Annex.

DESIGNER,
COATS AND SUITS.

Applications wanted from thoroughly experienced man, fully competent to cut and fit both suits and coats.

Qualifications must include experience with highest grade merchandise.

Apply, giving full information, which will be treated in strictest confidence.

ADDRESS BOX 824,
131 WEST 38TH ST.

DICTAPHONE OPERATOR and touch typist; a fine opportunity for trained and experienced worker. Address Ormsby, 18 Vesey St.

DRAFTSMAN, architectural, experienced in apartment houses; state age, references and salary expected. S 87 Times.

DRAFTSMAN, marine engine installation work. Whittelsey & Whittelsey, 17 Battery place.

ELECTRICAL INSPECTORS — Technical school graduates or men with educational equivalent for inspection of high voltage generating and substation equipment; should have at least two years' experience in this class of work. Brooklyn Edison Company, Inc., Employment Division, 11 Bond St., Brooklyn, N. Y.

ELLIOTT-FISHER operator, must be experienced; permanent. Call Wednesday morning, 11 East 31st, 3d floor.

ENGINEER with New Jersey licenses to take charge 100-ton ice plant; must have experience as chief engineer; furnish references. S 2051 Times Annex.

ESTIMATOR, plain and ornamental plastering; only competent men that have experience in this line need apply. S 303 Times.

FLOOR manager, dignified, with good appearance, for high class ready-to-wear shop. Lambert's, 13 West 42d.

GARDENER wanted for gentleman's estate in Hohokus, N. J., with some greenhouse experience; house and heat furnished and have no objection to children; Scotch or English preferred. Submit references and communicate with J. H. McCafferty, Secretary, 25 Broadway, New York City.

GLASS BEVELER—Foreman for beveling shop out of town; must be experienced in all departments; capable of correcting and instructing others; preference given to one capable of organizing and directing; state age and experience, which will be treated in strict confidence; steady position to good man. Z 2082 Times Annex.

HOUSEWORKER—Competent white girl; small family; good wages; call Tuesday; carfare. 436 West 116th., Apt. 53.

LABORATORY DYER, young man, with good education and experience in matching textile and leather dyeing and standardizing dyestuffs, in laboratory of large color house; good opportunity for future if conscientious and capable; state training, salary, religion and references. S 753 Times Downtown.

LEDGER CLERK or assistant bookkeeper, by contractors; good opportunity for a bright young man; accuracy and good penmanship essential; give all details, age, salary desired, experienced, etc. S 702 Times Downtown.

LEDGER CLERKS.

Young men with knowledge of bookkeeping for permanent positions; salary $20-$22; state age, experience and references. Room 20, P. O. Box 1, Station O.

MACHINE erectors; planer hands, milling machine operators, $70 to $80 an hour. Hamilton Agency, 6 Church St.

MANAGER for 300-room apartment hotel; must be good renter; salary $175. Apply 9 to 10:30, Mr. McIntyre, Hotel Ashton, Madison Av., 62d St.

MANAGER wanted for large family shoe store; experienced man only need apply; best references required. 248 N. Y. Times Brooklyn Branch.

MANAGER, soda and tea room; preference given to those with Schrafft experience. Legon, 6278.

MAN, middle-aged, thoroughly familiar with coal and record keeping. Apply mornings before 10 A. M., Davis Bros., Inc., 311 East 146th.

MAN wanted, experienced at watch factory wheel truing. Apply 370 Keyes Watch Case Co., 403 Communipaw Av., Jersey City.

MEN.

Five neat appearing, for our product, weekly commissions; bonus every two months; yearly bonus; $1,000 life insurance. Fuller Company, 106 East 125th. Call 10-12, 2-5 P. M.

MODELS, SIZE 18.

TALL STYLISH

YOUNG LADIES

APPLY ALL WEEK.

A. BELLER & CO.,
37 WEST 26TH.

MODEL CLOAKS
PERFECT 38, TO TRAVEL. APPLY
WEDNESDAY, 2 P. M.
OTTO KAHN, Inc.,
405 7TH AV.

MALE HELP WANTED.

NIGHT CLERK, hotel, experienced, between 30 and 35 years; must have knowledge of transcript ledger; good salary. Hotel Wentworth, 59 West 46th St.

OFFICE assistant familiar with wholesale grocery business; order and billing department; state reference and initial salary. W 2306 Times Annex.

OFFICE BOY—We have an excellent opening for a young man, 16 or 17 years of age, alert and of good appearance; photographic syndicate business, with room to learn and good advancement opportunities; salary, $12 and lunch at special rate. Call at 220 West 42d St., 8th floor, Room 12.

OFFICE BOY wanted in executive office of large corporation; excellent opportunity; salary $12. Borden Co., 11th floor, 280 Madison Av.

OFFICE BOY, building construction; good opportunity to learn business; state age, religion and salary. Write Box T. 2, 1111 St., Paul Building.

OFFICE BOY, American, 16 or over, neat appearance; high school; to fill orders and run errands; $10 per week. Write Room 1905, 104 5th Av., hours 8:30-5:30.

OFFICE BOY wanted for brokerage house; must be bright, willing, cheerful; state age, experience, education, religion and salary expected. H 690 Times Downtown.

OFFICE boy, bright, willing; chance for advancement. Mr. Weinberger, Famous Players-Lasky Corp., 331 West 44th.

OFFICE BOY wanted by insurance brokerage office. Apply Room 294, Annex, 100 William St.

OFFICE BOY, one familiar with subscription work. Apply Fourth Estate, 283 West 59th St.

OFFICE BOY, by large corporation; must be neat and clean; good chance for advancement. Apply Kilmer, 200 West 57 way.

OFFICE BOY, bright and ambitious, for responsible job in ltte publicity office. 9 East 46th St., Room 1018.

OFFICE BOY, reliable, ambitious, 16 or 17 years. Apply Room 202, 30 East 42d St.

OXY-ACETYLENE assistant sales manager wanted, thoroughly trained man, to help buoy executive at our head office in Baltimore; preferably one who has had experience in the oxy-acetylene welding and cutting industry in connection with the correspondence and sales department; applicant must state age, experience, references and salary expected. The Alexander Milburn Company, 1,416-1,428 West Baltimore St.,, Baltimore, Md.

RADIO sales executive, one thoroughly experienced and competent take charge of staff of salesmen and initiate aggressive sales campaign; good salary and opportunity. S 747 Times Downtown.

RADIO engineer, one thoroughly familiar with factory production of radio accessories and sets; must have had considerable factory experience; good salary and opportunity. S 745 Times Downtown.

REAL ESTATE MAN,
experienced, to handle business property; will be required to live in Boston; this is a wonderful opportunity for the right man to connect with one of the largest real estate companies, doing real estate business all over the United States. Write, giving age, experience and salary expected; all communications strictly confidential. Box 464, 2501 World Tower Building.

RECEIVING CLERK, experienced. Apply Winchester, 47 East 42d St.

SHIPPING CLERK, man who has had charge of large shipping department; must have thorough knowledge of routing of merchandise; salary no object to proper man; give experience in detail. S 383 Times.

SHIPPING CLERK, assistant, experienced. American Trunk and Bag Co., 483 Broadway.

SHIPPING CLERK, experience. Apply Winchester, 47 East 42d St.

STENOGRAPHER—The Brooklyn branch of a large corporation located near the Atlantic Av. subway station wishes to secure the services of a young man stenographer; one who, besides being a qualified speedy and accurate stenographer, is anxious to advance within proper and reasonable time to a position of more importance; applicants will state age, education, experience, religion, salary expected and give references. Z 2115 Times Annex.

STENOGRAPHER, FOR MACHINE SHOP; MUST HAVE AT LEAST 2 YEARS' EXPERIENCE; EXCELLENT OPPORTUNITY FOR FUTURE ADVANCEMENT. SIER BATH CO., 143 WEST 54TH STREET.

STENOGRAPHER, with thorough knowledge handling clerical detail work; answer, stating qualifications by mail. Wallabout Basin-Storage and Terminal Co., 414 Flushing Av., Brooklyn.

STENOGRAPHER, WHOLESALE HOUSE; YOUNG LADY, BRIGHT, ACCURATE, EXPERIENCED; GIVE PARTICULARS AND SALARY. R. E., 392 TIMES DOWNTOWN.

STENOGRAPHER, competent; must be experienced, have knowledge filing system and employment records; permanent position; state age, experience, salary, religion. Box 198, 1214 Wilson Bldg.

STENOGRAPHER-TYPIST, experienced, age 20-25, as assistant to executive large Brooklyn plant; permanent position. Dechter Die Casting Co., Court & 9th Sts., Brooklyn.

STENOGRAPHER, young; must have personality, good English; preferably Spanish, French speaking; state age, nationality, phone. H 50 Times.

STENOGRAPHER, high school graduate with experience; must be capable; good opportunity; salary $25. Apply 10 to 11. Broadway Motor Truck Corporation, 798 11th Av.

STENOGRAPHER - TYPIST, experienced, familiar with clerical work. Ivorod Co., 95 Madison Av.

STENOGRAPHER on city delivery floor wholesale hardware company; young man who has had a little experience in hardware business preferred; salary $16 to start; give particulars as to age, religion, &c. H 700 Times Downtown.

STOCK and order clerk, experienced, wanted by wholesale men's underwear house. Apply Wednesday 8-3 P. M., Frank Bros. & Co., 906 Broadway.

TEACHER, touch typewriting, Isaac Pitman stenography, and minor subjects; experienced; day and evening. Sturgeon 0865.

TEACHER, experienced English, economics, business subjects; trained; day work. V 734 Times Downtown.

TIMEKEEPERS (2), 25 to 50 years of age, $20 a week. Hamilton Agency, 6 Church St.

TYPIST, experienced, in cheerful office large corporation; salary $60 monthly and bonus; state age, experience, religion and telephone. Box 565, 200 Fitzgerald Bldg.

TYPIST, neat and accurate, experienced; office large manufacturing concern; good opportunity. R. W., 300 Times.

TYPISTS, experienced addressing envelopes and filling in form letters; $18 weekly. Mr. Boyle, 50 West 47th.

YOUNG MAN,

NOT OVER 25, WANTED TO FILL VACANCY WITH LARGE HOUSEHOLD ELECTRICAL MANUFACTURING CONCERN IN BROOKLYN AND LONG ISLAND TERRITORY; THIS POSITION OFFERS EXCEPTIONAL OPPORTUNITY FOR A MAN WHO HAS NOT HAD ANY SELLING EXPERIENCE; PROMOTION IS RAPID AND INCOME ASSURED; YOU MUST BE ABLE TO FURNISH GOOD REFERENCES; SALARY OR COMMISSION.

Apply 9 A. M., Store, 348 Livingston St., Brooklyn. ASK FOR MR. NIETMANN.

YOUNG MEN.

NATIONALLY KNOWN MANUFACTURING CONCERN REQUIRES THE SERVICES OF SEVERAL BRIGHT YOUNG MEN, AGES 21 TO 26, COLLEGE GRADUATES PREFERRED, WHO ARE INTERESTED IN MANUFACTURING; PAY $40 PER WEEK TO START.

THOROUGH TRAINING AND FUNDAMENTALS WILL BE GIVEN AND THEIR SUBSEQUENT PROGRESS WILL BE INTERESTING UP TO DEALERS' LEVEL.

GIVE AGE, EDUCATION AND EXPERIENCE IN LETTER TO
V 752 TIMES DOWNTOWN.

YOUNG MEN
TRAFFIC MANAGEMENT.

Thorough, practical training, in resident evening classes, conducted by experienced traffic managers; our regular classes begin the week of Sept. 10.

THE INDUSTRIAL TRAFFIC MANAGERS,
COLLEGE OF NEW YORK,
154 NASSAU ST. BEEKMAN 0930.

YOUNG MEN—AN OPPORTUNITY FOR A FEW YOUNG MEN BETWEEN THE AGES OF 17 AND 19 WHO ARE WILLING TO START AT THE BOTTOM TO LEARN THE SILK MAKING BUSINESS; LIBERAL SALARY TO THOSE WHO ARE INDUSTRIOUS; REPLY IN OWN HANDWRITING. E., P. O. BOX 188, CITY HALL STATION.

YOUNG MAN—Downtown corporation has opening in auditing department for young man between the ages of 18 and 25; position offers exceptional opportunities for advancement; state education, salary desired and previous experience. V 731 Times Downtown.

YOUNG MAN to run errands and make himself generally useful either in shipping department or office of a mercantile concern; must be neat and alert; apply, stating age, experience and salary expected; 9 to 10 A. M. Times Downtown.

YOUNG MAN to make himself generally useful; good chance for advancement; wages to start, $15. H 49 Times.

MALE HELP WANTED.

YOUNG MAN wanted, 17-18; an old-established concern of national importance, located in the financial district, offers an opportunity for training to a bright and ambitious young man; chances for advancement more than usual; permanent; short working hours; $15; high school graduate preferred. W 708 Times Downtown.

YOUNG MAN, high school graduate preferred, for position with textile manufacturer; salary to start; real opportunity for advancement; apply by letter, giving full information and references. S 740 Times Downtown.

YOUNG MEN with hardware experience for stock and shipping departments of growing wholesale house; good opportunity for energetic and earnest young men. Call or write Chas. J. Smith & Co., 120 Worth St., New York City.

YOUNG MAN, in purchasing department of publishing house; knowledge of typewriting; only experienced required; a high school graduate preferred. Write, stating qualifications, salary, age and nationality. S 90 Times.

YOUNG MEN—Few openings in our organization for men who want to make $50 to $250 weekly selling Airway Electric Products; experience not essential; salary or commission. Brooklyn Airway Branch, 6 Lafayette Av., Brooklyn, near Atlantic Av.

YOUNG MAN with high school education wanted by N. Y. Stock Exchange firm to start as runner Wall St. experience not essential if qualifications satisfactory. H 697 Times Downtown.

YOUNG man, clean-cut, intelligent, about 18, for entry work in head office fire insurance company; state age, education, experience, nationality, salary expected. S 685 Times Downtown.

YOUNG man as stenographer and bookkeeper; apply in own handwriting, stating age, nationality, experience, salary desired at start and telephone call. S 687 Times Downtown.

YOUNG MAN wanted, about 16 or 17, to assist samples and stock work wholesale silks, cotton house; write, stating age, experience, if any, salary desired. S 289 Times.

YOUNG MAN for information desk; good appearance, good handwriting essential; opportunity to learn hotel business. Z 2118 Times Annex.

YOUNG MAN for handling copy, proofs, make-up; trade publication; also assist correspondence; write details experience, state salary. H 694 Times Downtown.

YOUNG MAN, shipping department, silk commission house; stage age, experience; salary $16. Box 467, 2501 World Tower Building.

YOUNG MAN, companion to gentleman; good reader and can run a small car; no night or Sunday work; state age and height. B 62 Times.

YOUNG MAN, about 16, in office, by large import and manufacturing house, 214 Starr; quick advancement. Box 4, Station C, New York.

YOUNG MAN, American, 18 to 20, to paint golf balls; experience not necessary; $20 per week. Room 1417, 461 8th Av.

YOUNG MAN, over 20, general work shipping room wholesale hosiery; experienced; must be well recommended. D 592 Times.

OPENING.

Fuller Brush Company has opening for two reliable men in Westchester County selling our product direct to consumer; commission and bonuses; excellent opportunity for men who qualify. Call 9 to 9 P. M., Preston Building, Mount Vernon.

AMERICAN, 18-30 years, to paint golf balls; experience not necessary; $20 per week. Room 1417, 461 8th Av.

Salesmen.

AUTO SALESMAN.

Experienced, to sell Lincoln cars exclusively for Brooklyn's largest dealer; drawing account and commission.

JOS. F. HAAS MOTORS
Bedford Av. & Eastern Parkway,
Brooklyn.

BOOK SALESMEN.

$100 commission is a small weekly earnings for many of our men on greatest combination on the market; it would be worth your while to investigate. Charles Scribner's Sons, 597 5th Av. See Mr. Wacker, 3d floor, mornings.

CITY REAL ESTATE SALESMAN.

Competent, reliable, American broker wanted on city properties by active downtown concern; liberal commissions. A 841 Times Downtown.

FORD and Lincoln cars, floor leads, commission. Apply Muller-Young Motor Sales Co., 3,168 Fulton St., Cypress Hills.

FURNITURE SALESMEN

Experienced, must understand business; steady position, good salary and conditions; reply by mail, which will be held strictly confidential. John A. Schwarz, Inc., 840 Broadway, Brooklyn.

HARDWARE city; domestic wrenches; sideline newspaper advertising assisting; commission. J 292 Times.

PAINT SALESMEN.

We have three openings for wide-awake and resourceful salesmen to sell the following lines: Flat white paint, enamels, shellac and complete line of paint specialties. To a hustler familiar with the above in the metropolitan district a good opportunity is offered. Drawing account against commissions. Mail your reply to ENAMELED PAINT PRODUCTS CO., Morris Av. and 139th St., New York.

SECURITY SALESMEN.

WE ARE JUST CLOSING OUT A SPLENDID ISSUE CARRYING WEEKLY COMMISSION CHECKS FOR ALL. A VERY UNBELIEVABLE AMOUNT WITH ANOTHER ISSUE TO FOLLOW JUST AS GOOD AND ALL READY TO GO; IT'S A SPLENDID PERMANENT OPPORTUNITY FOR REAL SALESMEN, BUT NOTHING IN IT FOR PARASITES. IF YOU ARE IN OR FORMER CLASS CALL BETWEEN 10 AND 12 MORNINGS, ROOM 2117, 342 MADISON AV.

SHOE SALESMAN, better class, experienced; liberal salary; hours 8:30 to 5:30 P. M. Alfred A. Kohn, 506 5th. Av.

TEXTBOOK SALESMEN wanted; applicants with successful records will find lucrative opportunity representing well-established house on new textbook proposition; immediate opening; give past record, present connections and salary required. S 270 Times.

YARN SALESMAN

FOR NEW YORK STATE TO CARRY HIGH GRADE LINE OF HAND KNITTING YARNS, SELLING TO SPECIALTY SHOPS, DRY GOODS AND DEPARTMENT STORES; SOME ESTABLISHED BUSINESS; GOOD OPPORTUNITY FOR DEVELOPMENT; COMMISSION PROPOSITION; TO BE CARRIED WITH NON-CONFLICTING LINE; GIVE REFERENCES, AGE, LINE CARRIED AND TERRITORY COVERED IN REPLY. ADDRESS NEW ENGLAND YARN COMPANY, ATTLEBORO, MASS.

SALES MANAGER FOR STAFF

of educational institute of long, successful standing; permanency and excellent future to Jewish speaking manager accustomed to men; substantial drawing account to start; applicants need not have educational experience, but must have clean record and demonstrate fitness; give sufficient information to warrant interview. Z 220 Times.

SALES MANAGER wanted in one of the largest banking propositions in the United States; one who has a sufficient amount of money to carry his own expenses and who can pack his trunk and come to San Antonio at once; a man that can secure plenty of reliable salesmen. Address Edward Mattison, 834-5 Moore Building, San Antonio, Texas.

SALES REPRESENTATIVES
LEADS FURNISHED.

THE LARGEST MANUFACTURER OF ELECTRICAL DEVICES, CO-OPERATING WITH AUTOMOBILE MANUFACTURERS, REQUIRES NUMBER OF SALESMEN TO SELL ITS PRODUCT, NOW BEING ADVERTISED IN DOUBLE PAGES, SATURDAY EVENING POST AND OTHER MAGAZINES AND DAILY PAPERS. PERSONAL CO-OPERATION. LARGE COMMISSIONS.

CALL 5 TO 5, C. S. BIGSBY, ROOM 1218, KNICKERBOCKER BLDG., COR. 42D AND BROADWAY.

SALESMEN, side line or full line, anywhere, offer Card's wine grape "juice" and pocket the quickest, easiest money you have ever made selling. Unfermented and has three all-Sundays; one man averaging $30 daily earnings; your commission card every night; 20-minute interview and you are ready. Card, 1,123 Knickerbocker Building, 42d St.

SALESMAN for imported linen pipes, smokers' articles and novelties; one who has following among Greater New York's better trade; commission to start; wonderful opportunity for right party; references. Importer, S 288 Times.

SALESMEN.

EXPERIENCED, FOR RETAIL CIGAR BUSINESS; SALARY AND COMMISSION. APPLY EMPLOYMENT MANAGER, 864 BROADWAY.

SALESMAN to sell leather belting for power transmission; one who has an acquaintance with factories New York State; give salary and participation in profits. S 746 Times Downtown.

SALESMAN TO SELL LAUNDRY SERVICE TO HOUSEWIFE; SALARY AND COMMISSION. STAR LAUNDRY, 555 W. 42D.

SALESMEN, automobile and radio; specialty sent to the demand; good commission. Room 301, 1,473 Broadway.

SALESMEN
Men's hats. Wallach Bros., 248 W. 125th St.

Salesmen.

SALESMEN, SECURITY.

To sell the stock of a dividend paying concern which has passed every test for soundness.

We want men of unquestioned integrity and ability, who are willing to work hard for worth while results; commission basis.

Men who can produce are assured a very attractive future with an old and well established industrial organization.

We invite men who think they have the necessary qualification to communicate with us and in doing so to state their experience, age, &c. S 810 Times.

SALESMEN.

STERN BROTHERS,
WEST 42D STREET,

Require experienced salesmen in the following departments:

SILKS,
WOOL DRESS GOODS,
BLANKETS and COMFORTABLES,
ORIENTAL and DOMESTIC RUGS.

Apply after 9 A. M. at Superintendent's Office, Sixth Floor.

SALESMAN.

Super-excellent salesman, come and inspect a top-notch proposition paying $100 to $500 weekly; commission basis; introductory sale and endorsement publicity campaign on Source Records, officially endorsed by greatest militia; organization in the United States territory in New England and New York; expenses advanced and guaranteed out of town; call 10 to 12, 2 to 4.

MR. SCHNABEL, ROOM 2021,
HUDSON TERMINAL, 30 CHURCH ST.

SALESMEN

TO SELL

the world renowned unfermented Wine Grape Products which won the Gold Medals and Grand Prizes in Milan and Rome, Italy. Not a concentrate or syrup, no water has to be added. A superior blend resulting from years of experiment. Not an Eastern "Table-Grape" but the blend of Alliganti, Bouchet, Zinfandel, Imported Italian Chianti, Grangnano, and others of the most exquisite bouquet and flavor. The finest money can buy.

DAILY PAY

on a commission basis so satisfactory that our new men have earned from $100 to $200 weekly, some over $100 their first week.

GUARANTEES

REPEAT ORDERS

brings same commissions and permanent income.

UKIAH GRAPE PRODUCTS CO.,
152 WEST 42D ST., NEW YORK.
SUITE 1231-1222.

SALESMAN.

HOW HARD ARE YOU WILLING TO WORK FOR $5,000 A YEAR?

GET A GOOD BERTH THIS FALL. THE NATIONAL SURETY CO., WITH RESOURCES OF MANY MILLIONS, HAVE OPENING FOR A FIRST CLASS SPECIALTY SALESMAN TO INTEREST HEADS OF FIRMS IN FORGERY BONDS, WHICH DISPLACE ALL FORMS OF CHECK PROTECTION; NO HEAVY SAMPLES TO CARRY. COMMISSION CHECKS WEEKLY; RENEWALS PROTECT YOUR FUTURE.

E. M. MILBURN,
4 ALBANY ST.
NEAR RECTOR AND WALL ST. STATIONS, WEST SIDE.

SALESMEN

for the following departments:

LINENS,
UPHOLSTERY.

PERMANENT POSITIONS FOR THOSE WHO QUALIFY.

APPLY EMPLOYMENT OFFICE,
5TH FLOOR, 9 TO 5:30.

GIMBEL BROTHERS,
33D ST. AND BROADWAY.

SALESMEN

I can show you in a few months' time a proposition where any ordinary person can make from $50 to $150 weekly selling a most unusual and unique sports necessity on commission basis. Apply Mr. Jones, Sales Manager, part to 12:30, 52 Vanderbilt Av., Suite 315; or phone for appointment, Vanderbilt 6597.

SALESMEN—SECURITY.

A man who can qualify as to character, selling ability and integrity will be placed in PERMANENT position immediately with high-grade investment house; commission; best of opportunity to become branch manager; present security offerings particularly attractive to high-grade business men; previous security selling experience not essential. James M. Thornton, Inc., 12 West 42d St.

SALESMEN—LARGE STEADY INCOME

can be made by selling custom-made clothes direct to wearer; represent large, reliable clothing concern; our prices make sales easy; attractive commission; satisfaction guaranteed; splendid opportunity for hustlers to make a profitable and steady income all year round. Regal Tailoring Co., 833 Broadway.

SALESMEN—A real job that pays well if you have the right proposition; you start to earn good money the day after we connect; no experiment, no stock selling, no business builders, but a nationally known office specially needed by every business concern; commissions big; come in Tuesday morning and let's talk it over; need two men. Morris & Mooney, 25 Court St., Brooklyn.

SALESMEN

of good appearance able to present a business service proposition to business men in towns located in Westchester County.

To such men we can offer steady position with a good income based on commission, payable upon verification of contracts; advertising experience helpful but not essential. Apply by letter only to Sell Your Goods Co., Inc., 354 5th Av.

SALESMAN.

Can you sell real estate to interested men and women who have answered our advertisement? Sales help freely given; our average commission $113.59 per sale; leads furnished.

SEE SALES MANAGER, SUITE 1205.

SALESMAN—One real salesman to sell a building material specialty to property owners; live leads and protected territory; straight commission with drawing account; $5,000 first year. Call Tuesday and 10 A. M. at office, 42 Puntine St., Jamaica. Mr. Burke. Telephone Jamaica 0066.

SALESMEN earn $10 commission daily for three hours' work evenings, from 6 to 9; leads furnished; wonderful opportunity for men with experience selling store trade products direct to consumers. Call Suite 2, 834 Fulton St., Brooklyn.

SALESMEN—This is our rush season. Unfermented wine grape products meet the popular demand. Profitable connection available for producers. High initial commissions and full on reorders. Butler Laboratories, Inc., 350 Madison Av., Suite 1305.

SALESMEN.

Three printing salesmen wanted for New York and New Jersey territory; opportunity for live wires with following; commission. Give full details, letter only, Osborne & Co., 203 Washington St., Jersey City, N. J.

SALESMAN.

A real opportunity, active leads, liberal commissions, selling a new electrical device. Man of real ability write to T. O., 320 Times.

SALESMEN WANTED

to sell "wine grape" juice in 5 and 10-gallon kegs, with money-back guarantee if not satisfied; commission paid daily. Taylor Wine Co., 47 West 42d St., Room 2605.

SALESMEN for chiffonette novelty line to call on the retail trade; commission and drawing account; state experience. S 321 Times.

SALESMAN wanted to sell cotton and silk bandanas; call today; 12 P. M.; salary and commission. Feiserax & Shaff, 409 B'way.

SALESMAN, window shades; commission; call after 10 P. M. J. F. Fossel, 307 West 16th.

SALESMAN, special machine, hotels and restaurants; straight commission. Apply 152 4th Av., Mr. Holder.

Salesmen.

SALESMEN, JUNIOR.
ELECTRICAL LINE.

We will train limited number of young men, age 25 to 35, of good family, for selling positions in our New York organization; successful applicants will receive schooling in commodity and line; must be satisfied with $35 to $45 weekly to start; can also use one or two experienced men as territorial district managers; salary and commission.

See Mr. Hinshaw, 9 to 12, Room 406, 25 West 43d St.

SALESMAN WANTED.

We have an opening for an experienced sales representative.
LEADS AND FULL ORGANIZATION SUPPORT.
Drawing account on outside territory.
Call Wednesday afternoon.

ENCYCLOPEDIA BRITANNICA, INC.,
342 MADISON AV.

SALESMEN.

Four high-class men for New York and territory;

AUTOMOBILE EXCHANGE

BUICK touring, open and closed models, some with 6 new tires mounted, ready for immediate delivery; also fine bargains in other makes of cars. Hudson Exchange Car Dept., 1,712 Broadway, Circle 6830; open evenings.

BUICK, special coupe, 4-passenger, 1923; mechanically perfect; looks and runs like new; fully equipped, including spare tire demonstration; sacrifice $1,200. P 167 Times.

BUICK touring, latest series; must be sold; $650. 126 West 52d. Circle 3222.

MAXWELL TOURING, $27.

monthly. A car that looks and runs like new. Equipped with a lot of extras.

Also a Dort Touring cheap.

WARREN-NASH MOTOR CORPORATION, 1,787 Broadway, at 58th St. Open Evenings. Columbus 7200.

MAXWELL 1922 TOURING, $575. Like new, beautifully equipped. 237 West 69th St. Phone Circle 0631.

MERCER sport 4-passenger, 1920; most beautiful car in New York; real bargain. 237 West 69th. Circle 0631.

MINERVA 1921 6-cylinder chassis, nickeled finish, complete with tires, wire wheels, 6 lamps; mechanically perfect; sold with full new-car guarantee; 6 to choose from; several attractive bodies; both open and closed, that can be fitted to this chassis.

MINERVA AUTOMOBILES, INC., 126 West 72d. Endicott 5838-5406.

NASH 28 TOURING, $70

Speedily. Equipped with disc wheels and a number of other extras. One of the finest-looking cars on Broadway. Cannot be told from new. Carried our guarantee. Your car in trade.

WARREN-NASH IS THE SAFE PLACE TO BUY YOUR CAR.

WARREN-NASH MOTOR CORPORATION, 1,787 Broadway, at 58th St. Open Evenings. Columbus 7200.

OAKLAND sedan, 1921; thoroughly reconditioned and guaranteed; bargain; easy terms. Oakland Motor Car Co., 235 West 54th St. Circle 4300. Open evenings.

OLDSMOBILE 22 TOURING, $37

monthly. Practically new and in wonderful condition, including even the top and tires. A bargain.

Also a Dodge sedan cheap.

WARREN-NASH MOTOR CORPORATION, 1,787 Broadway, at 58th St. Open Evenings. Columbus 7200.

PACKARD—Single six, 116-inch custom body touring car; practically new car; excellent condition. Packard Motor Car Co. of New York, 1,341 Broadway, Columbus 8900.

PACKARD—Single six roadster, practically a new car; run less than 1,000 miles; excellent condition. Packard Motor Car Co. of New York, 1,341 B'way. Columbus 8900.

PACKARD—Twin six touring, 7 passenger, in splendid condition; will sell at bargain; owner now using. Phone "Wilson." Krauss Garage, Clarkson 0090.

PACKARD single six, sport model, full equipment, rear seat, windshield; excellent condition. Phone Bryant 6832.

PACKARD sedan, 1923, single six, five passenger; sacrifice. Fischer, Circle 0618.

PACKARD 1923, single six, 7-pass touring; very reasonable. 804 7th Av.

PEERLESS coupe, 4-passenger, late 1921; german silver radiator; just recently overhauled mechanically and appearance like new; repainted this spring; good tires; fine car for lady or doctor; owner going away and will sacrifice for quick sale. For particulars address Suite 918, 2 Rector St. Phone Whitehall 0229.

PEERLESS SEDAN, LATE MODEL. Repainted, thoroughly overhauled, good rubber and upholstery; no dealers; bargain at $900. 225 Stone Av. Telephone Yonkers 0037.

PIERCE-ARROW 1920 7-passenger touring car; good condition; can be seen Bonhista Garage, 248 West 108th. W. A. Marshall, Bayard 2350.

PIERCE-ARROW 4-tire 7-passenger special roadster, late 1920, 6-48 H. P.; brand new paint and top; fully equipped; new tires; no dealers; $2,500. Call Whitehall 4582.

ROLLS-ROYCE OF AMERICA, INC., 58th St. at 5th Av.

When selling a used car of any make we have uppermost in mind that your satisfaction is our asset. You can dispel the customary fear of misrepresentation when buying from our Used Car Department.

Rolls-Royce Town Car.
Rolls-Royce Sedan.
Rolls-Royce 4-pass. sport.

ROLLS-ROYCE, 20 HORSE POWER, ENGLISH; INSIDE DRIVE; JUST IMPORTED; PRACTICALLY NEW. ROLLS-ROYCE OF AMERICA, INC., 58TH ST. AND 5TH AV. CIRCLE 3095.

ROLLS-ROYCE suburban, sedan body; fine condition; 7 tires. 106 West End Av.

STUDEBAKER—The safest place to buy used cars, all makes, lowest prices, easiest terms. Broadway at 54th St.

STUDEBAKER, "Big Six" limousine, $400; balance $650; terms; "swell." Jahdorf, 1,793 Broadway.

STUDEBAKER 1921 sedan, perfect condition; make offer. 237 West 55th St.

Unused Cars.

BUICK contract 1924 touring, 4 cylinder; immediate delivery; $1,025. Thomas, Cortlandt 3763.

CHEVROLETS, new, superior tourings and sedans; small cash payments; balance small notes; full instruction. Bronx Chevrolet Sales, 361 E. Fordham Rd. 0311 Tremont.

STUDEBAKER 1924 light six coupe, brand new, at dealer's cost. M. V. Clark, Hanover 6412.

Automobiles for Hire.

CADILLAC, beautiful late 7-passenger touring; beaches, roadhouses, anywhere; reasonable. Columbus 0061.

CADILLACS and Pierce-Arrows, shopping, week-end trips, race track. Endicott 8800.

LOCOMOBILE, first class driver, limousine; prefer expert owner drives. Lenox 8000. Martin.

PACKARD late model limousines for hire, by day or week; special rate by month; our cars are beautiful in appearance to see them is to appreciate them. Bryant 1474.

PACKARDS, $2.50; convoy, races, roadhouses, Rockaway, $10; vacationists' returns, reasonable. Morningside 2616.

LATE model Pierces, Packards; hour $3; day, week, month. Hagen, Schuyler 1187.

Automobiles Wanted.

AUTOMOBILES, 1,000 WANTED. HIGHEST PRICES PAID. 200 SOUTHERN BOULEVARD. Intervale 6045.

AUTOMOBILES bought for cash; consignment or storage. Knickerbocker Automobile Warehouse, 1,606 Broadway, 53d and 54th Sts.

AUTOMOBILES BOUGHT FOR CASH. LOANS ON AUTOMOBILES. CONFIDENTIAL. 39-21 WEST 62D ST.

CASH FOR CARS, HIGHEST PRICES. IMMEDIATE ACTION. MOTT HAVEN 7864.

CARS WANTED FOR CASH. Burrelle, 1,900 B'way. Columbus 2000.

Automobile Bodies.

NEW AND USED SEDAN bodies for all chassis, $375 to $1,200; also used limousine, roadster, cabriolet and touring bodies; attaching and painting. The Clayton Co., 427 West 42d.

CRANE limousine touring body only; practically new; complete, with top and slip covers. Minerva Automobile, Inc., 135 West 72d. Endicott 5838-5405.

Loans on Automobiles.

LIBERAL automobile loans quickly arranged; your possession or storage; confidential. Circle 0040.

LOANS to automobile owners while in your possession; strictly confidential. Peerless, 126 West 52d St. Circle 3748.

FOR SALE

Rate 65 cents an agate line.

Cats and Dogs.

MUST sell at once thoroughbred German police puppy, female, three months old. $75. L. J. Reid, 57 Evergreen Av., Hartford, Conn.

House Furnishings.

CONTENTS of elaborately furnished 10-room apartment, Adam dining room set, gold drawing room, hand-carved library set, marquise bedroom furniture, oil paintings, Persian rugs, brie-a-brac, Mason & Hamlin piano, &c., &c.; no dealers. Phone Regent 3901.

EXCEPTIONAL OPPORTUNITY.

Entire contents of elegantly furnished apartment must be disposed of before Oct. 1; will sell in part. Superintendent, 120 East 82d St.

CONTENTS of ten-room apartment, including dishes, linens and complete furnishings, for sale; no dealers. Call Thursday, between 2 & 5 P. M., 140 West 71st St., Apt. 3 West. Phone Endicott 8097.

ORIENTAL RUGS.

Bargains; beautiful Oriental and Chinese rugs, room size, $145, $160; throw rugs, $25, $35, $40; runners, $60. Tatosian Bros., 300 Lexington Av. (41st St.).

GRAND opera singer, possessing real art treasures, collected abroad, will sell contents of home; only those who appreciate high-class furnishings need call. 361 West 118th.

LUXURIOUS bedroom and boudoir Empire suite, 9 pieces, in addition dressers and wash stands, &c.; studio apartment; no dealers; 9 to 5 Tuesday and Wednesday. 44 Washington Mews.

REED and willow furniture, September clearance sale; lowest prices; largest selection; ship to all points. Long Beach Willow Co., 136 East 41st St., near Lexington Av.

SCREWOOD drawing room suite, perfect condition; 8 pieces; also dressers, chiffoniers, other furniture. Phone 3044 Endicott. 115 West 76th.

USED 500 WEBT (at Broadway), Apt. 4B—Well newly furnished 8-room elevator apartment, including Hudson, $1,000; two rooms, new bathroom, pay entire rent.

BARGAIN—Seven unusual rooms; modern; mattresses private suite. Ackerman, 234 West 51st.

COMPLETE dining room set, sideboard, china closet, table, seven chairs. Lissner, 961 Fox St., Bronx. Phone Intervale 3971.

BEAUTIFUL three-piece walnut dining room suit, giant type, three-piece velour living room set, almost new. 317 West 96th.

MAHOGANY living room suite; original cost $1,000; sell for $300. G. Ehert, 908 West 181st Av.

FURNITURE of 7 rooms, all condition; selection of apartment; cheap. Leilmann, 250 West 44th St. Lackawanna 3169.

FURNITURE, silverware, &c. Mac Donald, 112 West 107th St.

DAVENPORT, large (7 ft.) mahogany, $35. 324 Riverside Drive, Noble, Apt. 12.

Jewelry.

LADY, financially embarrassed, sacrifices 2-carat flawless diamond ring, $1,400; also fashionable diamond bracelet, 31 large diamonds, $800; exceptional opportunity. P 1113 Times Uptown.

WHITE diamond-sapphire platinum flexible bracelet; also plain bracelet, 33 perfect diamonds, 12 karats; large platinum diamond ring; private party; sacrifice. P 58 Times.

EXQUISITE platinum diamond ring, 1¼ karats, blue-white gem, street obtainable; sell $600; no dealers. A 1185 Times Harlem.

LADY'S solitaire diamond ring, 1¼ carats, perfect; must sell. No bargain lists; appraisal allowed. A 1177 Times Harlem.

Musical Instruments.

ATTENTION—A used grand, like new, carried for $650. Steger, 17 West 125th.

Office Furniture and Supplies.

BIG BARGAINS—Slightly used office furniture, including flat desks, chairs, files, tables, leather furniture, typewriters, adding machines, multigraphs, addressographs, safes and other business equipment. 42 Broadway.

Office Furniture and Supplies.

ADDING MACHINES, $25 up; result; guaranteed; 1-year rentals, time payments; 5-day trial. Lowest prices. Hopkins, Burroughs and Underwood bookkeeping and billing machines, Mimeographs, Addressographs, Multigraphs, Typewriters, Monroe Calculators and Comptometers. OFFICE APPLIANCE & EQUIPMENT CO., 19 Park Place. Barclay 4216-7811.

SELLING OUT.

5,000 pieces of new used office furniture at a saving of 25 per cent. DALLER BROS., 439 Broadway, Canal 1951. Branch Store, 73 Centre St., cor. Worth.

BIG REMOVAL Sale—$250,000 stock; desks, office furniture, filing cabinets, leather seats, typewriters, adding machines, sacrifice prior to moving. 452 Broadway.

CHEAP, immediate removal, mahogany, oak desks, chairs, bookcases, steel cabinet, card files. Quick. 233 East 54th. Vanderbilt 9543.

POWER addressograph and graphotype cabinets, trays, &c.; must sacrifice. Slaughter, 208 Broadway.

WANTED TO PURCHASE.

BOUGHT for highest cash price, contents of residences, apartments, hotels, pianos, works of art, rugs, brica-brac, carpets, rugs, &c. Jones, 161 East 125th. Harlem 2791.

FURNITURE WANTED.

Highest cash prices contents houses, apartments; pianos, rugs, works of art, &c. Henry, 118 University Pl. Stuyvesant 6577.

WANTED—Any full value contents apartments, houses, pianos, rugs, paintings, bric-a-brac. Miller, 123 University Place. Stuyvesant 3793.

HIGHEST cash for furniture, contents houses, apartments; pianos, china, rugs, bronzes, &c. Poulson, 157 East 47th. Stuyvesant 10161.

DIAMONDS, gems, jewelry purchased from estates and individuals. Levinson, 1,472 Broadway (43d), Longacre Bldg., Room 915.

HIGHEST price paid for furniture, rugs, bric-a-brac, pianos. Smullin, 508 Columbus Av. Schuyler 4611.

OFFICE furniture, used, purchased for cash. Telephone Worth 6061.

Holiday Greetings.

ABENSTEIN—Mr. and Mrs. Morris Abenstein, 324 West 74th St., extend to their friends the heartiest good wishes for the New Year.

ALOVIS—Mr. and Mrs. Edward Alovis and son wish their relatives and friends a happy New Year.

ADAMS—Mr. and Mrs. Paul Adams and daughter, 943 Avenue St. John, wish all their friends a happy and prosperous New Year.

AMDUR—Mr. and Mrs. Louis Amdur of 18 Beach 43d St., Edgemere, and 2,142 80th St., Brooklyn, wish their relatives and friends a happy and prosperous New Year.

AMDUR—Mr. and Mrs. Amdur, 18 Beach 43d St., Edgemere, and 2,140 80th St., Brooklyn, wish their relatives and friends a happy and prosperous New Year.

APPLEBAUM—Mr. and Mrs. Max Appelbaum and family of 307 West 110th St., wish to extend to their relatives and friends a happy and prosperous New Year.

ARNHEIMER—Mr. and Mrs. H. Irving Arnheimer of 3,716 Bronx Park East, Rockaway extend their best wishes for a happy and prosperous New Year to relatives and friends.

ARONSON—Mr. and Mrs. R. L. Aronson and family extend best wishes to their relatives and friends for a very happy and prosperous New Year.

ARONSON—Mr. and Mrs. Sol Aronson, 589 East 21st St., Brooklyn, extend New Year's greetings to their relatives and friends.

AXELROD—Mr. and Mrs. Jacob Axelrod of 84 West 120th St. wish all their relatives and friends a happy and prosperous New Year.

BAERT—Mr. and Mrs. A. Baert of Nogent-sur-Marne, France, and New York, wish their friends and relatives a very happy New Year.

Holiday Greetings.

BARACH—Mr. and Mrs. S. W. Barasch of 64 Morningside Drive extend to their relatives and friends sincere wishes for a prosperous and happy New Year.

BASEL—Rabbi and Mrs. Alexander Basel extend their New Year's greetings to the members of congregation Mount Sinai of Brooklyn and to all their friends.

BARNET—Mr. and Mrs. Phillip Barnet of 1,490 Carroll St. wish to extend to their friends and relatives a very happy and prosperous New Year.

BARNETT—Mr. and Mrs. J. Barnett wish their relatives and friends a happy New Year.

BAUM—Mr. and Mrs. Herman Baum and family, 75 Fort Washington Av., extend to their relatives and friends a happy and prosperous New Year.

BAUM, EHRLICH, KEMP FAMILIES—Holiday greeting to all our relatives and friends.

BAYERN—Mrs. B. Bayern and family, 5 West 104th St., New York, extend their best wishes to all relatives and friendes for a happy and prosperous New Year.

BAYER—Mr. and Mrs. Julius Bayer of 905 West End Av. extend to all their relatives and friends a very happy and prosperous New Year.

BEARNOT—Mr. and Mrs. B. Bearnot and family, 2,605 Grand Concourse, New York City, extend to their friends and relatives their sincere wishes for a happy and prosperous New Year.

BECK—Mr. and Mrs. S. N. Beck, Carroll St., Brooklyn, wish their relatives and friends a happy New Year.

BEEKMAN—Mr. and Mrs. B. Beekman and daughter extend their best wishes to their relatives and friends.

BENENSON—Mr. and Mrs. Benjamin Benenson and sons, 787 East 176th St., extend to their relatives and friends a happy and prosperous New Year greetings.

BENEDICT—Mr. and Mrs. Louis Benedict of 885 West 160th St. wish their relatives and friends a happy New Year.

BERGOFFEN—Mr. and Mrs. S. Bergoffen of 3,975 Broadway wish their relatives and friends a very prosperous and happy New Year.

BERLIN—Mr. and Mrs. M. N. Berlin and family wish their relatives and friends a happy New Year.

BERNARD—Mrs. George Bernard and family of 235 Central Park West wish their relatives and many friends a happy New Year.

BERNSTEIN—Mrs. H. A. Bernstein of 66 West 119th and 62 East Beach St., Long Beach, wish to extend to relatives and friends a happy and prosperous New Year.

BERNSTEIN—Mr. and Mrs. R. B. Bernstein of 1,417 Union St., Brooklyn, N. Y., wish all their friends and relatives a happy and prosperous New Year.

BERNSTEIN—Mr. and Mrs. M. M. Bernstein, 1,275 East 21st St., Brooklyn, wish their friends and relatives a happy and prosperous New Year.

BERNSTEIN—Mr. and Mrs. J. B. Bernstein, 618 West 164th St., extend to their relatives and friends best wishes for a happy and prosperous New Year.

BERNSTEIN—Mr. and Mrs. Leon B. Bernstein wish all their relatives and friends a happy and prosperous New Year. 128 West 181st St. 120 Broadway.

BERSIN—Mr. and Mrs. Harold Bersin wish relatives and friends happy New Year.

BISGYER—Mr. and Mrs. S. Bisgyer and family, 2,460 Davison Av., New York City, extend to their friends and relatives their sincere wishes for a happy and prosperous New Year to all their relatives and friends.

BLANKFORT—Mr. and Mrs. Joseph Blankfort wish their relatives and friends a happy New Year.

BLANKFORT—Mr. and Mrs. Henry Blankfort wish their relatives and friends a happy New Year.

BLOCK—Mr. and Mrs. Bernard, 6 Greenwood Court, Far Rockaway, wish their relatives and friends a happy and prosperous New Year.

BLOOM—Dr. I. Mortimer, 535 West 164th St., rabbi of the Hebrew Tabernacle, at the conclusion of the and his congregation's most successful year, wishes Tabernacle members, seatholders and their families, members of Sisterhood and of all other Tabernacle organizations, his fellow-lodge members, a happy New Yerr. No cards to city friends this year.

BLOOM—Mr. and Mrs. William Bloom, 302 West 86th St., wish their relatives and friends a happy and prosperous New Year.

BLOOM—Mr. and Mrs. S. Bloom, Monterey Hotel, wish relatives, friends happy New Year.

BLOOM—Mr. and Mrs. Louis, 1,536 78th St., Brooklyn, wish their relatives and friends a happy and prosperous New Year.

BOBER—Mr. and Mrs. Nathan Bober of 615 Crown St., Brooklyn, wish their relatives and friends a happy and prosperous New Year.

BOBER—Mr. and Mrs. Louis Bober, 1,215 Avenue I, Brooklyn, wish all their relatives and friends a happy and prosperous New Year.

BOBER—Mr. and Mrs. Jacob Bober, 776 Greene Av., Brooklyn, wish all their relatives and friends a happy and prosperous New Year.

BOBER—Mr. and Mrs. Lazarus Bober, 1,702 20th Av., Brooklyn, wish all their relatives and friends a happy and prosperous New Year.

BONIS—Mr. and Mrs. Samuel Bonis, 905 West End Av., take this means of wishing all their relatives and friends a happy and prosperous New Year.

BRANDT—Mr. and Mrs. N. H. of Long Beach extend best wishes for the New Year to their many relatives and friends.

BREAKSTONE—Mr. and Mrs. Breakstone and son wish their relatives and friends a happy and prosperous New Year.

BRECHER—Mr. and Mrs. Brecher and daughter, 706 Riverside Drive, wish to extend best wishes for the new year to their relatives and friends.

BREGMAN—Mr. and Mrs. M. Bregman and family of 600 West 169th St. wish relatives and friends a happy and prosperous New Year.

BRESLER—Mr. and Mrs. Hyman S. Bresler, 69 Marlboro Road, Brooklyn, extend sincerest wishes to their relatives and friends for a happy and prosperous New Year.

BRILL—Mr. and Mrs. Herman Brill of 620 West 138th St., wish all their friends and relatives a happy and prosperous New Year.

BRIMBERG—Mr. and Mrs. Louis Brimberg, 499 Ocean Parkway, Brooklyn, extend to their friends and relatives their best wishes for the New Year.

BRUKENFELD—Mr. and Mrs. Brunkenfeld, 1,276 President St., Brooklyn, extend to their friends a happy and prosperous New Year.

BUSCH—Mr. and Mrs. Leo Busch and son, 140 East 92d St., wish their relatives and friends a very happy and prosperous New Year. Pure Oil Co.

BUXBAUM—Mr. and Mrs. Louis Buxbaum and children, 870 Riverside Drive, extend to their friends and relations their best wishes for a HAPPY NEW YEAR.

CANTER—Mr. and Mrs. Alexander L. Canter and family, 300 West 146th St., wish their relatives and friends a very happy New Year.

CASH—Mr. and Mrs. J. Cash and daughter, 134 West 119th St., wish their relatives and friends a very happy New Year.

CIRKER—Mr. and Mrs. Joseph Cirker and family wish their many relatives and friends a happy New Year.

CLAMAN—Mr. and Mrs. Henry Claman, 950 West 180th St., extend to their relatives and friends best wishes for a happy and prosperous New Year.

COHEN—To our relatives and friends: Wishing you and yours a very prosperous and happy New Year. Mr. and Mrs. Louis A. Cohen and Mr. and Mrs. Harold Franklin, 960 Stebbins Av., Bronx, N. Y.

COHEN—Mr. and Mrs. Henry J. Cohen and daughters, Isabelle and Josephine, of Genadeen Hotel, Far Rockaway, wish their friends a happy and prosperous New Year.

COHEN—Mr. and Mrs. Mandel E. Cohen and family of 3,621 Broadway, New York, and Long Beach, L. I., wish all relatives and friends a very happy and prosperous New Year.

COHEN—Mr. and Mrs. Sol Cohen, 776 Riverside Drive and 710 Reid's Lane, Far Rockaway, extend to their relatives and friends best wishes for a happy and prosperous New Year.

COHEN — SHILBERG — Mr. and Mrs. Ira Cohen and Matthew, Mr. and Mrs. Miles Shilberg of 804 East 18th St., Flatbush, Brooklyn, wish their relatives and friends a happy New Year.

COHEN—Mr. and Mrs. M. F., of 324 16th Av., Paterson, N. J., extend to their friends and relatives kindest wishes for a happy and prosperous New Year.

COHEN—Mr. and Mrs. Max Cohen, 790 Riverside Drive, extend to their relatives and friends their sincerest wishes for a happy New Year.

COHN—Mr. and Mrs. Bernard Cohn and family of 3,600 Hull Av., Bronx, wish their relatives and friends a very happy New Year.

COHEN—Mr. and Mrs. Jacob D. Cohen of 1,261 Madison Av. wish all their relatives and friends a happy and prosperous new year.

COHEN—Wishing all our relatives and friends a happy New Year. Mr. and Mrs. Joseph P. Cohen, 19 East 97th.

Holiday Greetings.

COHN—Mr. and Mrs. Asoph Cohn, 1,923 Harrison Av., University Heights, wish all relatives and friends a happy New Year.

COHEN—Mr. and Mrs. Harvey J. Cohen wish their friends and relatives a very happy New Year.

COHEN—Mr. and Mrs. Louis H., 630 West 141st, wish their relatives and friends a happy and prosperous New Year.

COHEN—Mr. and Mrs. Abraham of 51 East 94th St. wish their relatives and friends a very happy and prosperous New Year.

COHN—Mr. and Mrs. Sol Cohn, 667 West 181st St., wish their relatives and friends a happy and prosperous New Year.

COHEN—Mr. and Mrs. David Cohen and Janice of 561 West 180th St. wish their relatives and friends a happy New Year.

CRACOVANER—Mr. and Mrs. H. Cracovaner and sons extend to their relatives and friends best wishes for the New Year.

DANTES—Mrs. Caroline Dantes and son wish their relatives and friends a very happy and prosperous New Year.

DE GOFF—Mr. and Mrs. Herman De Goff and family extend to relatives and friends a happy New Year.

DIAMAND—Mr. and Mrs. Alexander J. Diamand, daughter Rosalind and Joseph Diamand of 406 W. 120th St. wish their friends and relatives a happy New Year.

DLUGACH—Mr. and Mrs. M. Dlugasch, 1,878 Carroll St., Brooklyn, wish their friends a happy New Year.

DRIEREN—Mr. and Mrs. David Drieren of 640 Riverside Drive extend to all their relatives and friends their best wishes for a happy New Year.

DURST—Mr. and Mrs. Joseph Durst, Durst Place, Yonkers, N. Y., wish to extend to their relatives and friends happy New Year greetings.

EIBSCHUTZ—Mr. and Mrs. Nathan Eibschutz wish their relatives and friends a happy and prosperous New Year.

EBSTEIN—Mr. and Mrs. L. Ebstein of 1,810 Crotona Av., New York City, wish their relatives and friends a happy and prosperous New Yerk.

ECKSTEIN—Mr. and Mrs. H. Eckstein and family of 652 Eastern Parkway, Brooklyn, wish all their friends and relatives a happy and prosperous New Year.

EISENBERG—Dr. and Mrs. D. Eisenberg and family of 485 7th Av., Norwood Gardens, L. I., wish their relatives and friends a happy New Year.

ELIAS—Mr. and Mrs. H. Elias and family, 557 West 148th, wish their relatives and friends a happy New Year.

ELSON—Mr. and Mrs. David, 940 Simpson St., sincerely wish their friends a happy and prosperous New Year.

ENGEL—Mr. and Mrs. William M. Engel extend to all their relatives and friends greetings for the New Year.

ENGEL—Mr. and Mrs. Henry H. Engel extend to all their relatives and friends greetings for the New Year.

ENO—Mr. and Mrs. Charles Eno wish relatives, friends and acquaintances a happy New Year.

EPSTEIN—Mr. and Mrs. Abraham Epstein, Miss Sadie Epstein, 251 West 89th, wish relatives and friends happy New Year.

ESTERSON—Mr. and Mrs. Charles Esterson, 180 Riverside Drive, wish their friends and relatives a happy New Year.

FEINBERG—Mr. and Mrs. Joseph Feinberg and daughters, Minnie, Mildred and Leona, of 869 Fox St., extend greetings for a happy and prosperous New Year to all their relatives and friends.

FELMAN—Mr. and Mrs. Harry Felman and family of Bensonhurst wish their relatives and friends a happy New Year.

FINK—Mr. and Mrs. Samuel E. Fink of 251 Fort Washington Av., extend to all their relatives and friends their best wishes for a happy and prosperous New Year.

FINK—Mr. Samuel H. Fink of 45 Cedar St. extends to all his clients a happy and prosperous New Year.

FINKELSTEIN—Mrs. Louis Finkelstein and family of 375 Riverside Drive extend their best wishes for a happy and prosperous New Year to all their relatives and friends.

FINKELSTEIN—Mr. and Mrs. Sam Finkelstein of 345 West 88th St. extend their best wishes for a happy New Year to all their friends.

FINKELSTEIN—Mr. and Mrs. J. M. Finkelstein extend to all their friends and relatives best wishes for a happy and prosperous New Year.

FINKELSTEIN—Mr. and Mrs. Charles, 42 Northern Av., wish relatives, friends and Johana Society happy, prosperous New Year.

FINKELSTEIN—Mr. and Mrs. David Finkelstein, 12 Wayne Av., White Plains, N. Y., wish all relatives and friends a happy prosperous New Year.

FINN—Mr. and Mrs. Julius Finn and family, 848 West End. Av., New York City, and 808 Evergreen Av., Bradley Beach, N. J., wish their relatives and friends a happy New Year.

FLATO—Mr. and Mrs. I. Flato, Woodmere, L. I., wish their relatives and friends a happy New Year.

FLIFKA—Mr. and Mrs. M. Flifka and family of 967 West 11th St., and Long Beach wish their relatives and friends a happy and prosperous New Year.

FOLGEMAN—Mr. and Mrs. Nathan Folgeman and family, 714 New Broadway, Far Rockaway, wish their relatives and friends a happy and prosperous New Year.

FOLGEMAN—Mr. and Mrs. Morris Folgeman and family of 706 Riverside Drive, New York, extend their New Year greetings to relatives and friends.

FOX—Mr. Jack Fox and mother of 20 East 97th St. wish their relatives and friends a happy and prosperous New Year.

FRANK—Mr. and Mrs. Louis Frank of the Hotel Prisament extend cordial good wishes for a happy New Year to their friends.

FRANK—Mr. and Mrs. Herman Frank and son, 306 West 98th St., wish their relatives and friends a happy and prosperous New Year.

FREEMAN—Mr. and Mrs. Lawrence Freeman of 808 East 22d St., Brooklyn, wish their relatives and friends a happy New Year.

FREYDBERG—Mr. and Mrs. Aaron Freydberg, 845 Hawthorne Terrace, Mount Vernon, N. Y., wish their relatives and friends a happy New Year.

FRIED—Mr. Harry Fried and family of 424 East 141st wish all relatives and friends a happy New Year.

FRIED, ENGEL & CO. wish their many friends in the fur industry a happy and prosperous New Year.

FRIEDWALD—Mr. and Mrs. Paul Friedwald and family, 639 West 162d St., wish their friends and relatives a happy and prosperous New Year.

FRIEDWALDER—Mr. and Mrs. Paul Friedwald and family, 639 West 162d St., wish their friends and relatives a happy and prosperous New Year.

FURCHHEIMER—Mr. and Mrs. Dave Furchheimer wish all their relatives and friends a very happy New Year.

GEMMELL—Aug. 24, Beechy Road, Bournmouth, England, aged 71 years, Robert Gemmell, late of New York, U. S. A., youngest son of the late Thomas Gemmell of Inverpeffer.

GINSBURG—Mr. and Mrs. R. S. Ginsburg of 115 West 73d St. wish to extend to their relatives and friends every good wish for the New Year.

GITTLER—Mr. and Mrs. A. J. Gittler of 831 West 149th St., extend to relatives and friends their best wishes for a happy and prosperous New Year.

GLAUBERG—Heartiest congratulations and best wishes for a happy New Year, Mr. and Mrs. Max Glauberg, 506 West 136th.

GLEITZMAN—Mr. and Mrs. Isaac Gleitzman and family at Hotel Marseilles wish their relatives and friends a happy and prosperous new year.

GOLD—Mr. and Mrs. Louis Gold, from C. Gold Gowns Co., 227 West 28th, wish their friends and patrons a happy New Year.

GOLDBERG—Mr. and Mrs. Peter Goldberg of 1,820 83d St., Brooklyn, wish their friends and relatives a very happy, bright and prosperous New Year.

GOLDBERGER—Mr. and Mrs. Leo J. Goldberger, Far Rockaway, extend New Year's greetings to all their relatives and friends.

GOLDMAN—Mr. and Mrs. H. Maxwell Goldman sincerely wish their beloved parents, relatives, friends and acquaintances a happy and prosperous New Year.

GOLDMAN—Mr. and Mrs. J. B. Goldman, 1,017 Fox St., extend to all their relatives and friends a happy and prosperous New Year.

GOLDSON—The Goldson family of Los Angeles wish all relatives and friends a happy and prosperous New Year.

GOLOSCHMIDT—Mr. and Mrs. Maurice Goldschmidt of the Kappy Mansion, Brooklyn, N. Y., wish their patrons, friends and relatives a happy and prosperous New Year.

GOLDSTEIN—Mr. and Mrs. Max Goldstein of 816 West 80th St. are wishing all their friends and relatives a happy and prosperous New Year.

GOLDSTEIN—Mr. and Mrs. C. S. Goldstein and daughter, 704 East 95th St., extend to their relatives and friends a happy New Year.

GORDON—Mr. and Mrs. S. D. Gordon, 12 E. 17718 St., wish all their friends and relatives a prosperous New Year.

GOTTLIEB—Mrs. Miriam Gottlieb and Charles Gottlieb of 25 East 120th St. wish all relatives and friends a happy New Year.

GRAND STREET BOYS ASSOCIATION extend its New Year greetings to all members and friends.

MAX S. LEVINE, President.
ABRAHAM BERNSTEIN, Secretary.

Holiday Greetings.

GRANT—SHAPIRO—Mr. and Mrs. A. Grant and family, and Mr. and Mrs. Philip Shapiro and family of 58 Central Park West and Bayview Av., Far Rockaway, wish their relatives and friends a happy New Year.

GREENBAUM-WEIL—The Greenbaum and Weil families extend holiday greetings to their relatives, friends and guests of the Lafayette, Rockaway Park.

GREENBAUM—WOLFE—Mr. and Mrs. Samuel Greenbaum, 1,040 Grand Concourse, and Mr. and Mrs. Julius Wolfe wishing relatives and friends a happy New Year.

GREENBERG—Mr. and Mrs. A. Greenberg and family, 97 Fort Washington Av., wish all their relatives and friends a happy New Year.

GREENBERG — Mr. and Mrs. Israel S. Greenberg extend a happy and prosperous New Year to all their relatives and friends.

GREENBLATT—Mr. and Mrs. William Greenblatt and family of Belle Harbor, L. I., wish relatives and friends a happy New Year.

GRIEN—Miss Ann Grien, 335 East 73d, extends New Year's greetings to friends and relatives.

GROSS—Mr. and Mrs. A. S. Gross and family, 1,004 Fox St., Bronx, wish all their relatives and friends a happy and prosperous New Year.

GROSSMAN—Mr. and Mrs. Isidore Grossman wish their friends a happy New Year.

GUARDIAN LODGE, 921, F. and A. M., extend to the members and their families a happy and prosperous New Year.
S. STERKMAN, Secretary and
MAURICE A. GOLOWIN, Master.

GUTTERMAN — Herman Gutterman and daughters extend to relatives and friends their best wishes for a happy and prosperous New Year.

HAFT—Mr. and Mrs. Isaac Haft, Manhattan Av. 86th Oats, extend to their relatives and friends best wishes for a happy New Year.

HAFT—Messrs. Harry G., Samuel and Julius Haft of 405 Crown St., Brooklyn, wish their many friends and relatives a happy New Year.

HAFT—Mr. and Mrs. Max H. Haft and family of 365 Crown St., Brooklyn, wish their many friends and relatives a happy New Year.

HAFT—Mr. and Mrs. Joseph G. Haft, 812 Riverside Drive, extend to their relatives and friends best wishes for a happy New Year.

HAFT—Mr. and Mrs. Morris W. Haft and family, 1,328 Pacific St., wish their many relatives and friends a happy New Year.

HAFT—Mr. and Mrs. Abe Haft of 787 St. Mark's Av., Brooklyn, wish their many friends and relatives a happy New Year.

HAFT—Mr. and Mrs. Joseph Haft and family of Flushing, L. I., wish their many friends and relatives a happy New Year.

HALLIB—Mr. and Mrs. Louis Hallib and son, 612 Cathedral Parkway, wish relatives and friends a happy New Year.

HANFT—Mr. and Mrs. D. Hanft and family, 86 Lewis Av., Brooklyn, wish their relatives and friends a happy New Year.

HANFT—Mr. and Mrs. Jack Hanft, 619 West 164th St., wish their relatives and friends a happy New Year.

HARRIS—Mr. and Mrs. Isidor Harris and daughter of 801 Riverside Drive wish all their relatives and friends a happy and prosperous New Year.

HARRIS—Mr. and Mrs. B. Harris and family of 2,345 Cornaga Av., Far Rockaway, wish to extend a happy and prosperous New Year to their friends and relatives.

HAAS—Mr. and Mrs. Sidney A. Haas of 44 Berkeley Av., Bronx, wish all their friends and relatives a prosperous New Year.

HERBST—Mr. and Mrs. Nathan W. Herbst and family of 480 Audubon Av. extend to their friends a happy and prosperous New Year.

HERRING—Mr. and Mrs. Herman Herring of 905 West End Av. wish all their relatives and friends a happy and prosperous New Year.

HERSKOVITS—Mr. and Mrs. Max Herskovits of 315 Central Park West and Lawrence, L. I., extend best wishes to their relatives and friends for a very happy New Year.

HERSKOVITS—Mr. and Mrs. Albert Herskovits of 500 West End Av. and Lawrence, L. I., extend best wishes to their relatives and friends for a very happy New Year.

HERTZBERG—Mr. and Mrs. William, 1,042 Union St., Brooklyn, extend to their relatives and friends best wishes for a happy and prosperous New Year.

HEYMAN—Mr. and Mrs. David Herman and family, 687 West 161st, wish to extend to relatives and friends best wishes for a happy New Year.

HEYMAN—Mr. and Mrs. Harry Heyman, 643 West 180th, wish their relatives and friends a happy New Year.

HIRSH—Mr. and Mrs. Max Hirsh and family of 3,857 Broadway, New York, wish all their relatives and friends a happy, prosperous New Year.

HOCHSTIM—Mr. and Mrs. Adolph Hochstim and family of Far Rockaway extend their best wishes for a happy New Year to all their friends and relatives.

HOFSTATTER—Mr. and Mrs. W. S. Hofstatter, 684 West 161st St., wish their relatives and friends a happy and prosperous New Year.

HOLOSHUTZ—Mr. and Mrs. Ike Holoshutz extend to relatives and friends best wishes for a happy New Year.

HOLZBERG—Mr. and Mrs. A., and family, 122 West 114th, wish all their friends and relatives a happy, prosperous New Year.

HONOR—Dr. and Mrs. H. W. Honor, 54 East 122d St., extend to their relatives friends in the fur industry a happy and prosperous New Year.

HOROWITZ—Mr. and Mrs. Meyer Horowitz and family of 122 West 114th St. wish all their relatives and friends a happy New Year.

HORWITZ—Mr. and Mrs. Samuel Horwitz, 400 Edgecombe Av., wish their relatives and friends a happy New Year.

HUBBART—Mr. and Mrs. J. I. Hub

BUSINESS OPPORTUNITIES.

Bank and business references required under this classification.

CAPITAL TO INVEST.

HIGH CALIBRE, successful salesman and business man has services and capital to invest in established manufacturers or jobbing business; no needle industry. F 72 Times.

YOUNG MAN, married, will invest $3,000, $4,000 to fair proposition. E 97 Times.

Brokers.

CAPITAL—All kinds established businesses. H. M. BLACK & CO., 28 years' banking experience, 55 Broadway.

CAPITAL WANTED.

Wanted—
EXCLUSIVE DISTRIBUTER FOR ADVERTISED TEA.

The man who knows how to organize a specialty sales force, who has a good record of past performance and the ability to develop a sales territory can secure the EXCLUSIVE DISTRIBUTORSHIP for a Chinese tea governmentally certified as the highest grade of tea obtainable, sold in exceptionally attractive packages and advertised. The territory available is New Jersey and New York States, including New York City. Exceedingly large profits can be made by the right organization after allowing 10 per cent. cost to sell.

Moderate amount of capital required, sufficient to organize a selling force. Dealer accounts will be carried by the importer. Product now sold by leading stores and gift shops and served by most exclusive hotels, clubs, restaurants, railroads and tea rooms.

State age, past experience, earnings of past five years and capital available.

Distributor Opportunity, S 209 Times.

PARK AVENUE APARTMENTS.

I have leases on a number of small apartments in new apartment houses in the 50s, off Park Av.; these apartments furnished will rent on yearly leases at attractive profits; will sell half interest for $1,200 cash, money to be used in furnishings; immediate action essential. L. R., 301 Times.

WHOLESALE import business of unlimited possibility, handling raw products, established, wants associate with office experience and capital; large profits made on merchandise; principal only. A 856 Times.

WANT man fill position Assistant Secretary-Treasurer; bookkeeping, typewriting essential; investment $5,000 required. Z 2042 Times Annex.

SPLENDID OPPORTUNITY FOR ONE WILLING TO FINANCE CANNED GOODS PROPOSITION; BROKERS IGNORED. V 990 TIMES DOWNTOWN.

ACTIVE or inactive party to invest $10,000 in established import and commission business; details given personally. N 709 Times Downtown.

WANTED by established firm young man with $1,000-$2,000 to work into executive position. Room 401, 58 Park Place.

EXCELLENT opportunity in mail order proposition open to desirable associate with $1,000 to $3,000. A 1163 Times Harlem.

PARTNER with $10,000 to $20,000 in established pawnbroking business; good location; exceptional opportunity. B 24 Times.

YOUNG active man with $3,000 to go into specialty advertising business. S 298 Times.

FINANCING AND LOANS.

LOANS TO AUTOMOBILE OWNERS, CAR REMAINING IN YOUR POSSESSION; LOANS GRANTED WITHIN TWENTY-FOUR HOURS; STRICTLY CONFIDENTIAL. PEERLESS SALES CORPORATION, 156 WEST 52D CIRCLE 8745.

LOANS on outstanding accounts, notes, acceptances, merchandise and other collaterals; liberal terms, lowest rates. Standard Trading Co., 401 Broadway, Canal 7949.

CASH CASH CASH
Immediately on accounts or other good collateral; confidential. Aetna Finance, 38 West 32d.

CASH on accounts, rents, mortgages, marketable securities, other collateral. Davies (25 years' experience), 27 William. Broad 4968.

AUTOMOBILE OWNERS obtain loans while using car; quick answers; confidential. Bryant 2385.

UNLISTED securities accepted as collateral on loans. Z 2016 Times Annex.

BUSINESS CONNECTIONS.

ARGENTINE REPUBLIC.

Gentleman now in New York wishes to represent high-class firms in the Argentine; fifteen years a resident in the Argentine; well acquainted with the large houses in all trades, having been a salesman and sales manager; will make periodical trips to all Latin countries, with Buenos Aires as headquarters; financial responsibility guaranteed. Box 11, J. Roland Kay Co., 18 East 41st St.

BRANCH MANAGER.

To open sales office in or near Greater New York, for well-established concern with over 30 branches in Eastern United States; $500 to $2,000 required to finance office, contract and personal expenses; no others need apply. Mr. Jaquith, 152 West 42d St., Suite 1221-1222.

SWISS WATCHES—Importers of Swiss watches and novelties can make new connections with jobbers; quote best jobbers' prices and send eventually catalogue to The Foreign Importations Co., 13,607-05 Euclid Av., Cleveland, Ohio.

YOU DO WANT A BUSINESS of your own. $125 upward invested in a universally used article will establish you; substantial profits, both wholesale and retail; call and let us prove it. PERRY & SCHOYER, 1068 Knickerbocker Building.

SALES manager (engineer), having office Hudson Terminal Building, wishes to cooperate with manufacturer of meritorious product demanding sales expansion. Z 2123 Times Annex.

BUSINESS MEN well acquainted in New York or any neighboring town may learn of good opportunity to secure interest in wonderful enterprise (no investment necessary) by communicating with K 394 Times.

ADS FOR ALL PUBLICATIONS
Inserted at Lowest Rates.
Out-of-town newspapers a specialty.
WEISS ADVERTISING AGENCY,
110 West 40th St. Penn. 6470-6471.

SALES organization traveling man on the coast, is open for a line of representative merchandise and one or two specialties. Sales, Box 17, Flatbush Station, Brooklyn, N. Y.

OPPORTUNITY for live man to connect with growing organization; small investment required; investigation invited. Grandin-Hagaw Corp., 309 5th Av.

INVEST $250 in merchandise to start business for yourself; large earnings. Telephone Bryant 0641. Ask for Mr. Mallo.

I HAVE reputation, capital and ability; desire to represent large concern. Victor, 362 Russ Bldg., San Francisco.

PHOTO-ENGRAVER will share profits with experienced man bringing trade. A 874 Times Downtown.

AMERICAN business man returning to Italy desires to represent high-class firms there; highest references. A 879 Times Downtown.

PARTNER-MANAGER for fashion publication; right party, small investment. B 415 Times.

MAIL ORDER NEWS, 500 8th Av., explains mail order business. September number 25c.

FOR SALE.

FOR SALE.
Private reasons forces offer old-established, well stocked, good paying household furnishing business. Price $30,000. Cash $20,000. Joseph Stiln, 687 Bergenline Av., West New York, N. J.

PRINTING plant for sale in Pennsylvania; most prosperous industrial community, 30,000 population; automatic presses, cylinder, monotype, bindery; established business; best references. E 53 Times.

GARAGE, Dyckman section, 80,000 feet, restricted, no competition, 160 cars, average $30; same owner two years, $18,000 cash. Dinstero, 110 West 42d.

To one merchant in a hundred!

IF Your business is impressive, your plans ambitious. Constantly you need more space... Our perfected building plan provides the prestige and profit of a building of your own. *Erected by us*, and economically financed through our powerful resources, your investment is but a small per cent. Consult our specialists by appointment.

TENENTIAL CORPORATION
565 Fifth Avenue, New York City

FOR SALE.

GARAGE, east of Concourse, one floor; rent 53c. foot; 70 cars; average $17.50; excellent profits; price $10,000. Dipietro, 110 West 42d.

BEAUTY PARLOR, established, 5 booths; wonderful opportunity; Dyckman section; reasonable; owner leaving city. B 1107 Times Harlem.

I HAVE patent rights on automobile curtains which are a real, honest money-maker. If interested address James Haver, 1,707 S. Washington St., Vicksburg, Miss.

DRESS SHOP, READY-TO-WEAR, Upper Broadway; best section; showing substantial profits; $2,500; exceptional bargain. Crowe, Times Building.

GARAGE—Upper Broadway, 15,000 feet; filled; rent $625; $9,500, including $4,000 security, terms. Francis J. Phillips, 47 West 42d.

FURNITURE STORE OPPORTUNITY.
Vacant; excellent location; N. Y. State town, 40,000 population. Norman Loeb, 621 Broadway, care P. A. Lalor.

GARAGE, West 90s; monthly storage $3,200; rent $1,200; long lease; $10,000 cash. Garage Realty Co., 1,457 Broadway.

GARAGE, near Broadway to rent; 65-car space; long lease; suitable for high-class cars. 225 West 60th.

LIGHTING fixture plant, fully equipped, 12,000 square feet, corner plot, for sale. W 344 Times.

PLATING and polishing plant for sale; ready for any metal manufacturing. W 965 Times.

BUSINESS SERVICES.

HIGHLY cultured Russian refugee Prince offers services as private secretary or any position of trust; speaks most European languages perfectly, including English; has entree court society; Oriental traveler and good all-round sportsman; personal interview and references. Address "War Officer," G 441 Times.

ACCOUNTANT, wide experience, corporation executive, public practice, offers services; business counselor, auditor, systematizer; moderate. N 701 Times Downtown.

QUICK PRINTING—Small or large orders; fine work; low prices. CALL'S, 200 6th Av. (23d-24th). Gramercy 1910.

MISCELLANEOUS.

RETAIL millinery opportunity; one of our clients, a smart specialty shop in the 40s, with fine trade, will rent millinery privileges to a live wire millinery woman; must have a good clientele; exceptional opportunity; please do not call or phone. Write, give full particulars and experience. Your letter will receive instant attention. T. L. McCready Complete Advertising Service, 18 East 41st St.

RESTAURANT, store, suited for same, to let. Apply Superintendent, 5 West 16th. Chelsea 2837.

CIGAR, candy stand wanted in office building. Box 501, 1,818 2d Av.

SHORT WARD PANEL MAY DELAY TRIAL

Deputy Sheriffs Unable to Locate Many of the Talesmen Called for Tomorrow.

STATE AND DEFENSE READY

Fact Became Known Yesterday That Grand Jury Were Unanimous for Murder Indictment.

While the State and defense said last night that they were prepared for the trial of Walter S. Ward tomorrow morning at White Plains for the murder of Clarence M. Peters, an unexpected development arose which might delay the selection of a jury. With the trial date only two days off, Westchester County Jurors Commissioner Paul W. Cables announced that less than 100 men of the special panel of 150 drawn for the trial jury had been served or found available for duty.

Commissioner Cables said that more than fifty of the men drawn will not respond when the Court Clerk calls them tomorrow morning. Some have been on vacations, some abroad, and some have not been served by any of the twenty-five Deputy Sheriffs assigned to this duty. Eight of the panel have been excused by Supreme Court Justice Robert F. Wagner. Two of those named as talesmen have died since the list was drawn up last November.

In view of this situation the authorities are preparing to ask that another panel be drawn to augment the number of candidates available. It had been expected that three days would be required to select a jury on the basis of the 150 names prepared for the trial. But with the apparent necessity of drawing an additional panel, it is considered likely that it will be well into next week before the first witness for the State takes the stand. Simultaneously with the opening of the trial tomorrow morning, the Extraordinary Grand Jury will resume its sessions.

Certain important Grand Jury proceedings that did not appear in the minutes came to light yesterday. The vote of the Grand Jury to indict Ward for murder in the first degree was 21. Two members, Quakers, did not vote. The unanimity of the finding is one of the reasons the State feels confident of convicting Ward. Only twelve were required to indict.

It is expected that the defense will contend that the statement which Ward's attorneys offered to the press in his behalf when he surrendered, in which it was declared that Ward killed Peters in self-defense as the consequence of a blackmail plot, cannot be accepted by the Court as a document in evidence against Ward.

In preparation for such a move, the State probably will offer the testimony of Sheriff Werner, Coroner Fitzgerald and ex-District Attorney Weeks that Ward made oral confessions to them that he shot Peters. The defense has maintained that Ward did not confess the killing, the statement having been made by his attorneys and not by the defendant.

PALESTINE OUTLOOK GOOD.

Mack Convinced Jews and Arabs Will Reach Understanding.

BERLIN, Sept. 10 (Jewish Telegraphic Agency).—Declaring that the Palestine Development Council was doing its own work in Palestine, Judge Julian W. Mack, President of the council, told the Jewish Telegraphic Agency correspondent today that he was unable to make any statement regarding the possibility of the so-called Brandeis group, which resigned its leadership in 1921, returning to the Zionist Organization of America.

Judge Mack, who is stopping here on the way from Palestine, declared himself full of hope for the future of that country. The Jewish colonies, he said, formed an oasis in the midst of the country's aridity. It was possible to extend these colonies to the rest of the country. People, money and irrigation were needed, he said, not philanthropy.

"Apart from polemics and undue optimism, I am deeply convinced," he added, "that the relations between the Jews and Arabs of Palestine can be established on a sound and peaceful basis. It is necessary only to emphasize the value of Jewish colonization to the Arabs. We must enlighten Arab opinion, and understanding is sure to follow."

OHB

What Constitutes a New Yorker?

First of all the typical New Yorker was not born in New York. For that very reason, perhaps, he is more metropolitan than the man born in the metropolis.

New York is the Mecca of the ambitious—and ambition spells success. As tailors we venture the assertion that New Yorkers are well dressed because they are ambitious and successful rather than because they live in New York. Dressing well does not assure success, but the man who has enough ambition to succeed usually has enough sense to buy good clothes.

Ready to Wear, $75 Made to Measure, $125

D'Andrea Brothers Inc.
MEN'S TAILORS
587 Fifth Avenue at Forty-seventh

Tuesday— FACT-DAY for Investors

HAVE you ever been unpleasantly shocked when an expected dividend failed to arrive, or when a coupon on some bond you thought safe was returned from your bank unpaid?

It is our business to help prevent such shocks.

Tuesdays, on this page, we will outline a dependable method of judging the soundness of your securities—and explain how you can keep a constant check on them by means of our Investors Consulting Service.

PAUL PLUNKETT & COMPANY
INCORPORATED
Financial Counsel
National City Building, 17 East 42nd Street
New York City

Mellowed by a single further step undreamt of by earlier cheesemakers

THE NEW AMERICAN, PIMIENTO, SWISS AND BRICK CHEESE

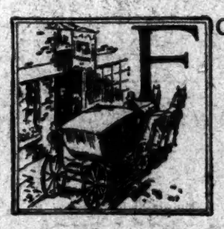

FORTY YEARS AGO an expert cheesemaker first made a richer, better cheese than any that had been made in America before. Creamier, with a delicate flavor. He developed this cheese to please the taste of an exclusive grocer's fastidious customers. So superior was it to any cheese of its kind that he called it cream cheese and gave it the special name "Philadelphia"* Cream Cheese.

NOW THE SAME CHEESEMAKERS have perfected a second delicacy—American, Pimiento, Swiss and Brick cheese—mellowed in a new way that gives a deliciousness it has never been possible to have in these familiar varieties before.

They have called the new cheese Phenix Club Cheese. It is as finer tasting—smoother, creamier than the ordinary American, Pimiento, Swiss and Brick as the original "Philadelphia" Cream Cheese was more delicate and appetizing than the crude "cottage" cheese of forty years ago.

This new way of mellowing cheese is just a single further step undreamt of by earlier cheesemakers which gives a delicious richness, creaminess and smoothness, a tantalizing difference of flavor that makes your guests ask: "Is this a new kind of cheese?"

SERVE PHENIX CLUB CHEESE when everything must be a complete success and for the regular family meal. It will be a revelation to your guests and family of the rare full flavor cheese can have. It is being used wherever the best food is served. You can get it at your regular grocery and delicatessen.

* * *

*Most people are in the habit of calling any cream cheese "Philadelphia." As a matter of fact, the only Philadelphia cream cheese is the cheese made by Phenix. It is richer, creamier, with a more delicate flavor. Watch for this the next time you buy. See whether "Philadelphia" is on the package. Even your grocer is sometimes mistaken. Phenix Cheese Company, 345 Greenwich St., N.Y.C.

Only the finest cheese is selected for the new way of mellowing that gives Phenix Club Cheese its deliciousness.

AMERICAN
SWISS

Phenix CHEESE

PIMIENTO
BRICK

Made by the makers of the famous "Philadelphia" Cream Cheese

Inspiration

WHEN you read a letter, and lay it away, you lose the train of thought. First thoughts are generally best—but an Ediphone must be at hand to catch them. May we show you, at your desk?

NEW EDISON ELECTRIC
Ediphone

New York Office: 412 Broadway : Telephone Canal 5670
Newark Office: 207 Market Street : Telephone Market 8053

Established 1859

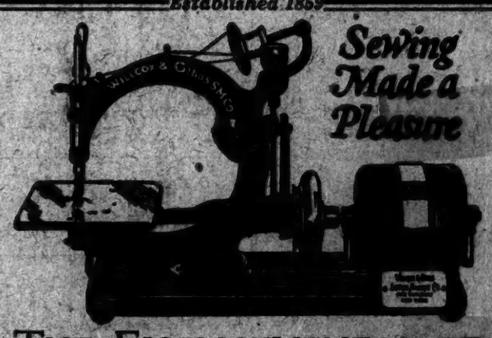

Sewing Made a Pleasure

THE EXCLUSIVENESS OF
WILLCOX & GIBBS ORIGINAL DIRECT DRIVE ELECTRIC AUTOMATIC PORTABLE SEWING MACHINE

EXCLUSIVE, but always moderate in cost, is Willcox and Gibbs Automatic

Women who have used the WILLCOX & GIBBS for over 40 years are enthusiastic in their expression that the Electric Automatic has no equal. It is made better, sews better, lasts longer than all other machines. NO BOBBINS TO WIND, NO TENSIONS TO ADJUST. Pleasant payments. Send for descriptive folder.

Willcox & Gibbs Sewing Machine Co.
NEW YORK—239 *Fifth Avenue* · Phone Madison Square 6878
BROOKLYN—218 *Livingston Street* · Phone Main 2623
NEWARK, N.J.—23 *Academy Street* · Phone Mulberry 1976

Willcox & Gibbs Sewing Machine Co.
Please forward full information regarding trial offer, free sewing lessons and special terms.
Name .....
Street .....
City .....
Courtesy *Service*